



The Industry’s Complete Home, Hearth
and Fireplace Furnishings Supplier

AES Contact and Terms	Page Number
About AES	b
Catalog Navigation - Products by Tab	c
Product Availability by State and Territory Map	e-i
Index	k-o
Standard Terms - Contact Information	q-r
Standard Terms - Distribution Center Locations	s
Standard Terms - Shipping	t
Standard Terms - Billing	u
Standard Terms - Product Terms and Returns	v
Standard Terms - Ordering Product & Pick Tickets	w
Standard Terms - Co-op Guidelines	x
Standard Terms - Display Guidelines	y
Standard Terms - Warranty Programs	z
Dealer Service Support Policy	aa-ab
POP Materials	ac-aj
AES Product Order Form	ak
Co-op and Display Forms	al-am
Warranty & Product Return Authorization Forms	an-ao



AES is a proud sponsor of these affiliate industry organizations:

Arizona

Midwest

North Central

Northwest

Oregon

Pacific

Rocky Mountain

South Central

Hearth, Patio & Barbecue Association



Associated Energy Systems

A housewarming presence for every season.

Our Mission Statement

Associated Energy Systems is a high-spirited sales company based on integrity and great customer service. As a market leader, we consistently distribute the best products and values to select customers in the home and hearth industries. Our business partnerships insure mutual profitability and excellence both personally and professionally.

Who We Are

Associated Energy Systems (AES) is a two-step, third generation distribution company providing a wide variety of high quality domestic and imported products to specialty retailers in the hearth and home industry.

What We Do

As a two-step distribution company our goal is to provide retailer establishments with quality products that deliver strong margins and above average returns.

We strive to offer a "One Stop Shopping" experience by conveniently offering a wide selection of products to our valued customers.

This Product Catalog outlines nearly 7,500 items available to the home & hearth retailer. In addition to traditional hearth products, AES provides a mix of distinctive outdoor products for the warmer seasons of the year.

“AES will continue to be measured by exceeding customer expectations as we enter a new generation of retailing.”

Kirk Newby
President

Catalog Navigation - Products by Tab

<div>Section 100</div> <div>Wood Chimney & Pipe</div>	<ul style="list-style-type: none"> Duravent Class A Venting U.S. Fireplace Dampers Reliance Chimney Caps HYC Chimney Caps 	<ul style="list-style-type: none"> American Chimney Shrouds & Pots
<div>Section 200</div> <div>Pellet Venting</div>	<ul style="list-style-type: none"> Duravent Pellet Venting Z Flex Pellet Venting Misc. Pellet Venting Components 	
<div>Section 300</div> <div>Wood Liner & Components</div>	<ul style="list-style-type: none"> Z Flex Wood Venting Durablanket Insulation Reliance Wood Venting Adapters Reliance Masonry Liner System 	<ul style="list-style-type: none"> Duravent Wood Venting
<div>Section 400</div> <div>Gas Venting</div>	<ul style="list-style-type: none"> Duravent Gas Venting Z Flex Gas Venting RHP Gas Timer Sturgis Gas Hoses 	<ul style="list-style-type: none"> Log Lighters, Connectors & Valves Gastite & FlashShield Gas Piping Condar Air Supply
<div>Section 500</div> <div>Gas Logs</div>	<ul style="list-style-type: none"> Real Fyre Gas Logs & Accessories Hargrove Gas Logs & Accessories Firegear Fireglass Plus 	
<div>Section 600</div> <div>Fireplace Accessories</div>	<ul style="list-style-type: none"> Graysen Woods Hearth Pads Ember Guard (HYC) Steel Hearth Pads HYC Firepit & Log Rack Goods of the Woods Firestarters, Rugs 	<ul style="list-style-type: none"> & Accessories Condar Totes, Baskets & Screens Liberty Foundry Grates Empire Heaters
<div>Section 700</div> <div>Fireplaces, Inserts & Stoves</div>	<ul style="list-style-type: none"> Real Fyre Gas Appliances Kingsman Gas Appliances True North Gas, Pellet and Wood Appliances 	<ul style="list-style-type: none"> Faber Gas Fireplaces Plaza Gas Fireplaces Nectre Wood Appliances Empire Gas Appliances
<div>Section 800</div> <div>Maintenance & Installation</div>	<ul style="list-style-type: none"> Forrest Paint (Stove Bright) Paint, Cleaners & Accessories Meeco Paint, Cleaners, Gasket, Silicone & Accessories. Condar Thermometers, Cumbustors & Air Supply HYC Stove Board Speedy White Cleaner AES Gasket Spools 	<ul style="list-style-type: none"> Rutland Gasket, Cement, Firestarters & Accessories Sooteater Chimney Cleaning Saver Systems Maintenance Skytech Remotes, Valves & Accessories Flame Tec Robertshaw Thermostats & Thermocouples SIT Regulators & Controls Enervex Chimney Fans Greenfan Replacement Fans
<div>Section 900</div> <div>Electric Fireplaces</div>	<ul style="list-style-type: none"> Modern Flames Electric Fireplaces Dimplex Electric Fireplaces Faber Electric Fireplaces 	

Product Availability by State 2023



Alaska: American Chimney Shroud, American Fyre Designs, AOG, Barbara Jean, Big Green Egg, Butt Rub, Condar, Dante, Dimplex, DuraVent, Dwyer, Ember Guard, Empire, Enerflex, Enviro, Faber, Fire Magic, Firegear, Fireglass Plus, Flame Genie, Flame Tec, Forrest Paint, Gastite, Goods of the Woods, Graysen Woods, GreenFan, HYC, Infratech, Jackson Grills, Kingsman, Le Bol, Liberty Foundry, Malco, Marquis, Modern Flames, Nectre, Plaza, Real Fyre, Reliance, Renaissance, RH Peterson, Ritchie, Robertshaw, RSF, Rutland, Saver Systems, SIT, Skamol, Skytech, Sturgis, TIF, U.S. Fireplace Products, Urbana, Z Flex

Arizona: American Chimney Shroud, Barbara Jean, Butt Rub, Condar, Dante, DuraVent, Dwyer, Ember Guard, Empire, Enerflex, Faber, Firegear, Fireglass Plus, Flame Genie, Flame Tec, Forrest Paint, Gastite, Goods of the Woods, Graysen Woods, GreenFan, HYC, Infratech, Jackson Grills, Kingsman, Le Bol, Liberty Foundry, Malco, Marquis, Modern Flames, Nectre, Pacific Energy, Plaza, Real Fyre, Reliance, Renaissance, Ritchie, Robertshaw, RSF, Rutland, Saver Systems, SIT, Skamol, Skytech, Sturgis, TIF, Town & Country, True North, U.S. Fireplace Products, Urbana, Z Flex

Arkansas: American Chimney Shroud, Barbara Jean, Butt Rub, Condar, Dante, Dimplex, DuraVent, Dwyer, Ember Guard, Empire, Enerflex, Enviro, Faber, Firegear, Fireglass Plus, Flame Genie, Flame Tec, Gastite, Goods of the Woods, Graysen Woods, GreenFan, Hargrove, HYC, Infratech, Jackson Grills, Kingsman, Le Bol, Liberty Foundry, Malco, Marquis, Meeco, Modern Flames, Nectre, Pacific Energy, Plaza, Reliance, Renaissance, RH Peterson, Ritchie, Robertshaw, RSF, SIT, Skytech, Sturgis, TIF, Town & Country, True North, US Fireplace Products, Urbana, Z Flex

2
0
2
5
-
2
0
2
6

About AES, Products, Index and Dealer Information

Product Availability by State

California: American Chimney Shroud, American Fyre Designs (*no so-cal*), AOG (*no so-cal*), Barbara Jean, Butt Rub, Condar, Dante, Dimplex, Duravent, Dwyer, Ember Guard, Empire, Enervex, Enviro, Faber, Fire Magic (*no so-cal*), Firegear, Fireglass Plus, Flame Genie, Flame Tec, Forrest Paint, Gastite, Goods of the Woods, Graysen Woods, GreenFan, HYC, Infratech, Jackson Grills, Kingsman, Le Bol, Liberty Foundry, Malco, Marquis, Modern Flames, Nectre, Pacific Energy, Plaza, Real Fyre (*no so-cal*) Reliance, Renaissance, RH Peterson, Ritchie, Robertshaw, RSF, Rutland, Saver Systems, SIT, Skamol, Skytech, Sturgis, TIF, Town & Country, True North, U.S. Fireplace Products, Urbana, Z Flex

Colorado: American Chimney Shroud, American Fyre Designs, AOG, Barbara Jean, Butt Rub, Condar, Dante, Dimplex, Duravent, Dwyer, Ember Guard, Empire, Enervex, Enviro, Faber, Fire Magic, Firegear, Fireglass Plus, Flame Genie, Flame Tec, Forrest Paint, Gastite, Goods of the Woods, Graysen Woods, GreenFan, HYC, Infratech, Jackson Grills, Kingsman, Le Bol, Liberty Foundry, Malco, Modern Flames, Nectre, Pacific Energy, Plaza, Real Fyre, Reliance, Renaissance, RH Peterson, Ritchie, Robertshaw, RSF, Rutland, Saver Systems, SIT, Skamol, Skytech, Sturgis, TIF, Town & Country, True North, U.S. Fireplace Products, Urbana, Z Flex

Hawaii: American Chimney Shroud, American Fyre Designs, AOG, Barbara Jean, Big Green Egg, Butt Rub, Condar, Dante, Dimplex, Duravent, Dwyer, Ember Guard, Empire, Enervex, Enviro, Faber, Fire Magic, Firegear, Fireglass Plus, Flame Genie, Flame Tec, Forrest Paint, Gastite, Goods of the Woods, Graysen Woods, GreenFan, HYC, Infratech, Jackson Grills, Kingsman, Le Bol, Liberty Foundry, Malco, Marquis, Modern Flames, Nectre, Pacific Energy, Plaza, Real Fyre, Reliance, Renaissance, RH Peterson, Ritchie, Robertshaw, RSF, Rutland, Saver Systems, SIT, Skamol, Skytech, Sturgis, TIF, Town & Country, U.S. Fireplace Products, Urbana, Z Flex

Idaho: American Chimney Shroud, American Fyre Designs, AOG, Barbara Jean, Big Green Egg, Butt Rub, Condar, Dante, Dimplex, Duravent, Dwyer, Ember Guard, Enervex, Enviro, Faber, Fire Magic, Firegear, Fireglass Plus, Flame Genie, Flame Tec, Forrest Paint, Gastite, Goods of the Woods, Graysen Woods, GreenFan, HYC, Infratech, Jackson Grills, Kingsman, Le Bol, Liberty Foundry, Malco, Marquis, Meeco, Modern Flames, Nectre, Plaza, Real Fyre, Reliance, Renaissance, RH Peterson, Ritchie, Robertshaw, RSF, Rutland, Saver Systems, SIT, Skamol, Skytech, Sturgis, TIF, U.S. Fireplace Products, Urbana, Z Flex

Illinois: American Chimney Shroud, Barbara Jean, Butt Rub, Condar, Dante, Dimplex, Duravent, Dwyer, Ember Guard, Empire, Enervex, Enviro, Faber, Firegear, Fireglass Plus, Flame Genie, Flame Tec, Gastite, Goods of the Woods, Graysen Woods, GreenFan, Hargrove, HYC, Infratech, Jackson Grills, Kingsman, Le Bol, Liberty Foundry, Malco, Marquis, Meeco, Modern Flames, Nectre, Pacific Energy, Plaza, Reliance, Renaissance, RH Peterson, Ritchie, Robertshaw, RSF, SIT, Skytech, Sturgis, TIF, Town & Country, True North, US Fireplace Products, Urbana, Z Flex

Iowa: American Chimney Shroud, Barbara Jean, Butt Rub, Condar, Dante, Dimplex, Duravent, Dwyer, Ember Guard, Empire, Enervex, Enviro, Faber, Firegear, Fireglass Plus, Flame Genie, Flame Tec, Gastite, Goods of the Woods, Graysen Woods, GreenFan, Hargrove, HYC, Infratech, Jackson Grills, Kingsman, Le Bol, Liberty Foundry, Malco, Marquis, Meeco, Modern Flames, Nectre, Pacific Energy, Plaza, Reliance, Renaissance, RH Peterson, Ritchie, Robertshaw, RSF, SIT, Skytech, Sturgis, TIF, Town & Country, True North, US Fireplace Products, Urbana, Z Flex

Kansas: American Chimney Shroud, Barbara Jean, Butt Rub, Condar, Dante, Dimplex, Duravent, Dwyer, Ember Guard, Empire, Enervex, Enviro, Faber, Firegear, Fireglass Plus, Flame Genie, Flame Tec, Gastite, Goods of the Woods, Graysen Woods, GreenFan, Hargrove, HYC, Infratech, Jackson Grills, Kingsman, Le Bol, Liberty Foundry, Malco, Marquis, Meeco, Modern Flames, Nectre, Pacific Energy, Plaza, Reliance, Renaissance, RH Peterson, Ritchie, Robertshaw, RSF, SIT, Skytech, Sturgis, TIF, Town & Country, True North, US Fireplace Products, Urbana, Z Flex

Louisiana: American Chimney Shroud, Barbara Jean, Butt Rub, Condar, Dante, Dimplex, Duravent, Dwyer, Ember Guard, Empire, Enervex, Enviro, Faber, Firegear, Fireglass Plus, Flame Genie, Flame Tec, Gastite, Goods of the Woods, Graysen Woods, GreenFan, Hargrove, HYC, Infratech, Jackson Grills, Kingsman, Le Bol, Liberty Foundry, Malco, Marquis, Meeco, Modern Flames, Nectre, Pacific Energy, Plaza, Reliance, Renaissance, RH Peterson, Ritchie, Robertshaw, RSF, SIT, Skytech, Sturgis, TIF, Town & Country, True North, US Fireplace Products, Urbana, Z Flex

Michigan (Upper): American Chimney Shroud, Butt Rub, Condar, Dante, Dimplex, Duravent, Dwyer, Ember Guard,

Product Availability by State

Empire, Enervex, Enviro, Faber, Firegear, Fireglass Plus, Flame Genie, Flame Tec, Gastite, Goods of the Woods, Graysen Woods, GreenFan, Hargrove, HYC, Infratech, Jackson Grills, Le Bol, Liberty Foundry, Malco, Meeco, Modern Flames, Nectre, Pacific Energy, Plaza, Reliance, Renaissance, RH Peterson, Ritchie, Robertshaw, RSF, SIT, Skytech, Sturgis, TIF, Town & Country, True North, US Fireplace Products, Urbana, Z Flex

Minnesota: American Chimney Shroud, Butt Rub, Condar, Dante, Dimplex, Duravent, Dwyer, Ember Guard, Empire, Enervex, Enviro, Faber, Firegear, Fireglass Plus, Flame Genie, Flame Tec, Gastite, Goods of the Woods, Graysen Woods, GreenFan, Hargrove, HYC, Infratech, Jackson Grills, Le Bol, Liberty Foundry, Malco, Meeco, Modern Flames, Nectre, Pacific Energy, Plaza, Reliance, Renaissance, RH Peterson, Ritchie, Robertshaw, RSF, SIT, Skytech, Sturgis, TIF, Town & Country, True North, US Fireplace Products, Urbana, Z Flex

Missouri: American Chimney Shroud, Barbara Jean, Butt Rub, Condar, Dante, Dimplex, Duravent, Dwyer, Ember Guard, Empire, Enervex, Enviro, Faber, Firegear, Fireglass Plus, Flame Genie, Flame Tec, Gastite, Goods of the Woods, Graysen Woods, GreenFan, Hargrove, HYC, Infratech, Jackson Grills, Kingsman, Le Bol, Liberty Foundry, Malco, Marquis, Meeco, Modern Flames, Nectre, Pacific Energy, Plaza, Reliance, Renaissance, RH Peterson, Ritchie, Robertshaw, RSF, SIT, Skytech, Sturgis, TIF, Town & Country, True North, US Fireplace Products, Urbana, Z Flex

Montana: American Chimney Shroud, American Fyre Designs, AOG, Barbara Jean, Big Green Egg, Butt Rub, Condar, Dante, Dimplex, Duravent, Dwyer, Ember Guard, Empire, Enervex, Enviro, Faber, Fire Magic, Firegear, Fireglass Plus, Flame Genie, Flame Tec, Forrest Paint, Gastite, Goods of the Woods, Graysen Woods, GreenFan, HYC, Infratech, Jackson Grills, Kingsman, Le Bol, Liberty Foundry, Malco, Marquis, Modern Flames, Plaza, Real Fyre, Reliance, Renaissance, RH Peterson, Ritchie, Robertshaw, RSF, Rutland, Saver Systems, SIT, Skamol, Skytech, Sturgis, TIF, U.S. Fireplace Products, Urbana, Z Flex

Nebraska: American Chimney Shroud, Barbara Jean, Butt Rub, Condar, Dante, Dimplex, Duravent, Dwyer, Ember Guard, Empire, Enervex, Enviro, Faber, Firegear, Fireglass Plus, Flame Genie, Flame Tec, Gastite, Goods of the Woods, Graysen Woods, GreenFan, Hargrove, HYC, Infratech, Jackson Grills, Kingsman, Liberty Foundry, Le Bol, Malco, Marquis, Meeco, Modern Flames, Nectre, Pacific Energy, Plaza, Reliance, Renaissance, RH Peterson, Ritchie, Robertshaw, RSF, SIT, Skytech, Sturgis, TIF, Town & Country, True North, US Fireplace Products, Urbana, Z Flex

Nevada: American Chimney Shroud, American Fyre Designs, AOG, Barbara Jean, Butt Rub, Condar, Dante, Dimplex, Duravent, Dwyer, Ember Guard, Empire, Enervex, Enviro, Faber, Fire Magic, Firegear, Fireglass Plus, Flame Genie, Flame Tec, Forrest Paint, Gastite, Goods of the Woods, Graysen Woods, GreenFan, HYC, Infratech, Jackson Grills, Kingsman, Le Bol, Liberty Foundry, Malco, Marquis, Modern Flames, Nectre, Pacific Energy, Plaza, Real Fyre, Reliance, Renaissance, RH Peterson, Ritchie, Robertshaw, RSF, Rutland, Saver Systems, SIT, Skamol, Skytech, Sturgis, TIF, Town & Country, True North, U.S. Fireplace Products, Urbana, Z Flex

New Mexico: American Chimney Shroud, American Fyre Designs, AOG, Barbara Jean, Butt Rub, Condar, Dante, Dimplex, Duravent, Dwyer, Ember Guard, Empire, Enervex, Faber, Fire Magic, Firegear, Fireglass Plus, Flame Genie, Flame Tec, Forrest Paint, Gastite, Goods of the Woods, Graysen Woods, GreenFan, HYC, Infratech, Jackson Grills, Kingsman, Le Bol, Liberty Foundry, Malco, Marquis, Modern Flames, Nectre, Pacific Energy, Plaza, Real Fyre, Reliance, Renaissance, RH Peterson, Ritchie, Robertshaw, RSF, Rutland, Saver Systems, SIT, Skamol, Skytech, Sturgis, TIF, Town & Country, True North, U.S. Fireplace Products, Urbana, Z Flex

North Dakota: American Chimney Shroud, Butt Rub, Condar, Dante, Dimplex, Duravent, Dwyer, Ember Guard, Empire, Enervex, Enviro, Faber, Firegear, Fireglass Plus, Flame Genie, Flame Tec, Gastite, Goods of the Woods, Graysen Woods, GreenFan, Hargrove, HYC, Infratech, Jackson Grills, Le Bol, Liberty Foundry, Malco, Meeco, Modern Flames, Nectre, Pacific Energy, Plaza, Reliance, Renaissance, RH Peterson, Ritchie, Robertshaw, RSF, SIT, Skytech, Sturgis, TIF, Town & Country, True North, US Fireplace Products, Urbana, Z Flex

Oklahoma: American Chimney Shroud, Barbara Jean, Butt Rub, Condar, Dante, Dimplex, Duravent, Dwyer, Ember Guard, Empire, Enervex, Enviro, Faber, Firegear, Fireglass Plus, Flame Genie, Flame Tec, Gastite, Goods of the Woods, Graysen Woods,

2025-2026

About AES, Products, Index and Dealer Information

Product Availability by State

GreenFan, Hargrove, HYC, Infratech, Jackson Grills, Kingsman, Le Bol, Liberty Foundry, Malco, Marquis, Meeco, Modern Flames, Nectre, Pacific Energy, Plaza, Reliance, Renaissance, RH Peterson, Ritchie, Robertshaw, RSF, SIT, Skytech, Sturgis, TIF, Town & Country, True North, US Fireplace Products, Urbana, Z Flex

Oregon: American Chimney Shroud, American Fyre Designs, AOG, Barbara Jean, Big Green Egg, Butt Rub, Condar, Dante, Dimplex, Duravent, Dwyer, Ember Guard, Empire, Enervex, Enviro, Faber, Fire Magic, Firegear, Fireglass Plus, Flame Genie, Flame Tec, Forrest Paint, Gastite, Goods of the Woods, Graysen Woods, GreenFan, HYC, Infratech, Jackson Grills, Kingsman, Le Bol, Liberty Foundry, Malco, Marquis, Meeco, Modern Flames, Nectre, Plaza, Real Fyre, Reliance, Renaissance, RH Peterson, Ritchie, Robertshaw, RSF, Rutland, Saver Systems, SIT, Skamol, Skytech, Sturgis, TIF, U.S. Fireplace Products, Urbana, Z Flex

South Dakota: American Chimney Shroud, Butt Rub, Condar, Dante, Dimplex, Duravent, Dwyer, Ember Guard, Empire, Enervex, Enviro, Faber, Firegear, Fireglass Plus, Flame Genie, Flame Tec, Gastite, Goods of the Woods, Graysen Woods, GreenFan, Hargrove, HYC, Infratech, Jackson Grills, Le Bol, Liberty Foundry, Malco, Meeco, Modern Flames, Nectre, Pacific Energy, Plaza, Reliance, Renaissance, RH Peterson, Ritchie, Robertshaw, RSF, SIT, Skytech, Sturgis, TIF, Town & Country, True North, US Fireplace Products, Urbana, Z Flex

Texas: American Chimney Shroud, Barbara Jean, Butt Rub, Condar, Dante, Dimplex, Duravent, Dwyer, Ember Guard, Empire, Enervex, Enviro, Faber, Firegear, Fireglass Plus, Flame Genie, Flame Tec, Gastite, Goods of the Woods, Graysen Woods, GreenFan, Hargrove, HYC, Infratech, Jackson Grills, Kingsman, Le Bol, Liberty Foundry, Malco, Marquis, Meeco, Modern Flames, Nectre, Pacific Energy, Plaza, Reliance, Renaissance, RH Peterson, Ritchie, Robertshaw, RSF, SIT, Skytech, Sturgis, TIF, Town & Country, True North, US Fireplace Products, Urbana, Z Flex

Utah: American Chimney Shroud, American Fyre Designs, AOG, Barbara Jean, Butt Rub, Condar, Dante, Dimplex, Duravent, Dwyer, Ember Guard, Empire, Enervex, Faber, Fire Magic, Firegear, Fireglass Plus, Flame Genie, Flame Tec, Forrest Paint, Gastite, Goods of the Woods, Graysen Woods, GreenFan, HYC, Infratech, Jackson Grills, Kingsman, Le Bol, Liberty Foundry, Malco, Marquis, Modern Flames, Nectre, Pacific Energy, Plaza, Real Fyre, Reliance, Renaissance, RH Peterson, Ritchie, Robertshaw, RSF, Rutland, Saver Systems, SIT, Skamol, Skytech, Sturgis, TIF, Town & Country, True North, U.S. Fireplace Products, Urbana, Z Flex

Washington: American Chimney Shroud, American Fyre Designs, AOG, Barbara Jean, Big Green Egg, Butt Rub, Condar, Dante, Dimplex, Duravent, Dwyer, Ember Guard, Empire, Enervex, Enviro, Faber, Fire Magic, Firegear, Fireglass Plus, Flame Genie, Flame Tec, Forrest Paint, Gastite, Goods of the Woods, Graysen Woods, GreenFan, HYC, Infratech, Jackson Grills, Kingsman, Le Bol, Liberty Foundry, Malco, Marquis, Modern Flames, Nectre, Plaza, Real Fyre, Reliance, Renaissance, RH Peterson, Ritchie, Robertshaw, RSF, Rutland, Saver Systems, SIT, Skamol, Skytech, Sturgis, TIF, U.S. Fireplace Products, Urbana, Z Flex

Wisconsin: American Chimney Shroud, Butt Rub, Condar, Dante, Dimplex, Duravent, Dwyer, Ember Guard, Empire, Enervex, Enviro, Faber, Firegear, Fireglass Plus, Flame Genie, Flame Tec, Gastite, Goods of the Woods, Graysen Woods, GreenFan, Hargrove, HYC, Infratech, Jackson Grills, Le Bol, Liberty Foundry, Malco, Meeco, Modern Flames, Nectre, Pacific Energy, Plaza, Reliance, Renaissance, RH Peterson, Ritchie, Robertshaw, RSF, SIT, Skytech, Sturgis, TIF, Town & Country, True North, US Fireplace Products, Urbana, Z Flex

Wyoming: American Chimney Shroud, American Fyre Designs, AOG, Barbara Jean, Butt Rub, Condar, Dante, Dimplex, Duravent, Dwyer, Ember Guard, Empire, Enervex, Enviro, Faber, Fire Magic, Firegear, Fireglass Plus, Flame Genie, Flame Tec, Forrest Paint, Gastite, Goods of the Woods, Graysen Woods, GreenFan, HYC, Infratech, Jackson Grills, Kingsman, Le Bol, Liberty Foundry, Malco, Marquis, Modern Flames, Nectre, Pacific Energy, Plaza, Real Fyre, Reliance, Renaissance, RH Peterson, Ritchie, Robertshaw, RSF, Rutland, Saver Systems, SIT, Skamol, Skytech, Sturgis, TIF, Town & Country, True North, U.S. Fireplace Products, Urbana, Z Flex

AES Distribution Centers	
	Kent, WA
	Sacramento, CA
	Denver, CO
	Dallas, TX
	Rogers, MN

Associated Energy Systems Territory Map

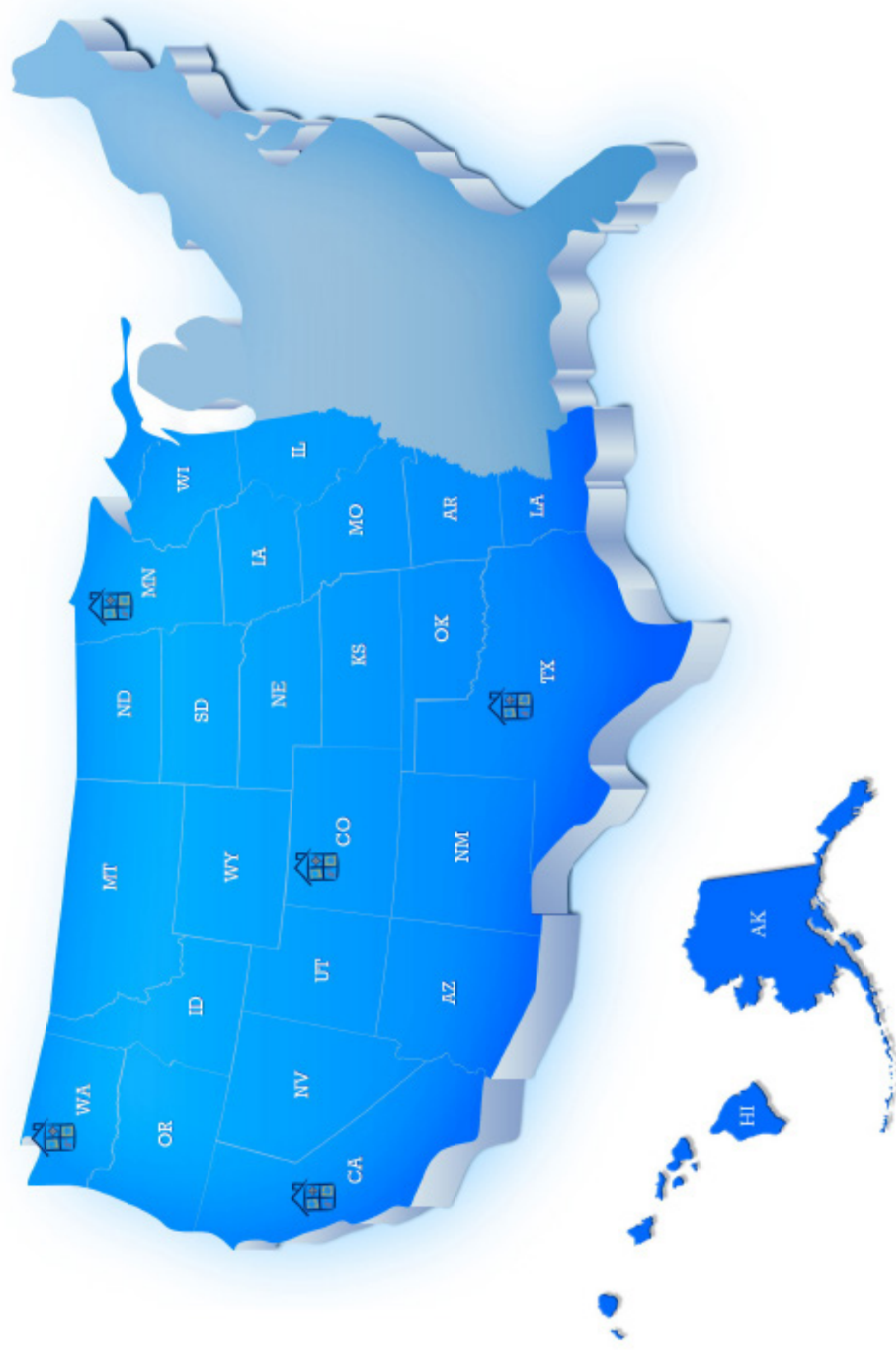

**Territories and product availability subject to change without notice*

About AES, Products, Index and Dealer Information

A

Adapters, Insert to Liner	304
Air Circulation Systems	
Condair Air Supply Ventilator	424, 813
Air Freshener	
Condair Stove Scents	611
Aluminum Air Intake Ducting	416
Aluminum Chimney Liner Kits	415
Aluminum Flex	406, 415
Aluminum Tape	212, 311
Aluminum Tubing	833
American Chimney Shroud	
Decorative Shrouds and Pots	147-151
American Hearth Products "Reliance Liner"	
Air Basket	311
Base Conversion Adapters	208
Chimney Cap Stainless	144
Clamp Hanger	307
Drawband Cap	209, 210
Elbows	209, 210
Flat Plates	209, 210, 307
Flex Couplers	306
Flex Offsets	306
Increases	141, 307
Insert/Liner Adapters	310
Liner, "Zero-Zero" System	311
Nose Cones	212, 300
Oval Flex	300-301
Pipe Baffles	142
Pipe Lengths	209, 210
Rectangle to Round Adapter	310
Reducers	129, 208, 209, 210, 307
Rodent Screens	208
Square to Round Adapters	310
Star Clamp	311
Storm Collar	209, 210
Tees:	
Pellet Liner	209-210
Wood Liner (Universal)	305-311
Thimbles	306
Tile Caps	209
Weatherband Cap	209, 210, 308
Wind Directional Caps	209, 210, 308
Wind Hoods	208
Anchor Screws	837
Automatic Shut-off Valve, RH Peterson	416
Aviation Snips	839
Awl, Scratch	840

B

Baffles, American Hearth Products "Reliance"	142
Base Conversion Adapters, Pellet	208
Baskets, Wood	See Section 600
Dante Log Lighters	417
Brass Cleaner	
Flitz	814
Meeco	806
Rutland	819
Stove Bright	805
SS Flex Connectors	418
Brushes, Chimney	
Meeco	810-811
Rutland	

Burners	
Hargrove	Section 500
RH Peterson	Section 500

C

Carbon Monoxide Monitors	833
Catalytic Combustors	813
Caulking, Perma-Chink	814
Ceramic Wool, Foil Faced	309, 311
Chimney	
Dura-Vent	
Direct-Vent Pro	400-408
Dura-Black Single Wall Stove Pipe	136-138
Dura-Chimney II	139-140
DuraPlus 2100° HT Class A	117-121
Duratech Chimney	122-132
DVL Close Clearance Connector	133-135
Pellet VentPro	200-202
Industrial Chimney Company	
EXCEL 103HT Class A	100-107
EXCELiner	303-304
EXCEL Direct Vent	410-414
EXCEL Pellet Vent	203-206
"RIS" Large Diameter	108-113
UltraBlack	113
EXCEL Prime	114-115
Chimney Brushes and Rods, Meeco	810-811
Chimney Brushes and Rods, Rutland	821-824
Chimney Cleaners	
Meeco	806
Rutland	819
SaverSystems	825-826
Sooteater	824
Chimney Covers and Hatches:	
HY-C, Big Top and Draft King	132-133
American Hearth Products "Reliance Liner"	143-144
Chimney Fans, Enervex	841-843
Chimney Lining and Parts:	
American Hearth "Reliance"	
Pellet	207-210, 212
Wood	305-311
Chimney Shrouds	
American Chimney Shroud	147-151
Class "A" Chimney and Parts	
DuraPlus 2100HT	117-121
Cleaning Products	
Flitz Polish	814
Meeco	806-807
Rutland	819
Speedy White	815
Stove Bright by Forrest Paint	804-805
SaverSystems	825-826
Cobalt Drill Bits	838
Color Cones, Goods of the Woods	607-608
Combo Snips	839
Concentric Flex Pipe, Duravent	408-409
Condair:	
Catalytic Combustors	813
Fireplace Accessories	611
ASV-90 Air Supply Ventilator	424, 813
Connectors	
Stainless Steel	418
Whistle Free, Firegear	418

2
0
2
5
-
2
0
2
6

About AES, Products, Index and Dealer Information

Controls	
Gas, Flame Tec	831
Gas, SIT	834-835
Remote, Skytech	827-830
Corrugated Stainless Steel Flex Liner	211, 300-302
Crimpers	839
D	
Dampers:	
Chimney Top, US Fireplace	142-143
Dante Valves	417
Dimplex	
Electric Fireplaces	Section 900
Electric Log Sets and Cassettes	Section 900
Direct Vent Gas Fireplaces	
Faber	Section 700
Kingsman	Section 700
Plaza	Section 700
Direct Vent Gas Inserts	
Kingsman	Section 700
Real Fyre	Section 700
Direct Vent Gas Stoves	
Kingsman	Section 700
True North	Section 700
Multi Sided Direct Vent Gas Fireplaces	
Faber	Section 700
Kingsman	Section 700
Plaza	Section 700
Direct Vent Pipe	
Dura-Vent	
DirectVent Pro	400-408
Drill Bits	838
Duct Holder	840
Durablanket	309, 311
Dura-Vent	
Concentric Flex	408-409
CVS	410
Direct Vent Direct Vent Pro	400-409
Dura-Black Single Wall Stove Pipe	136-138
DuraChimney II	139-140
DuraPlus 2100°HT Class A Chimney	117-121
DuraTech Chimney	122-132
DVL Close Clearance Connector	133-135
PelletVent Pro	200-202
Dwyer	
Magnahelic Pressure Gauge	836
E	
Electrical Connectors	838
Electric Fireplaces	
Dimplex	Section 900
Faber E-Matrix	Section 900
Modern Flames	Section 900
Electric Logs	Section 900
EXCEL 103HT Chimney	100-107
Empire Products	
Gas Appliances	Section 700
Plaque Heaters	613-620
EXCEL Direct Vent	410-414
EXCELiner	303-304
EXCEL Pellet Vent	200-202
Enervex Chimney Fans	841-843
F	
Fans	

Enervex	841-843
GreenFan	845-847
Fire Lighter/Starter	
Goods of the Woods, Fatwood & Cones	607-608
Rutland, Gelled & Solid	820
Stove Bright, Gelled	804
Fire Cones/Crystals	
Goods of the Woods	607
Rutland	820
Fireplaces	
Dimplex	Section 900
Empire	Section 700
Faber	Section 700
Kingsman	Section 700
Modern Flames	Section 900
Plaza	Section 700
RH Peterson	Section 700
Fireplace Grates	
Liberty Foundry	612
Fireplace Inserts	
Empire	Section 700
Kingsman	Section 700
RH Peterson	Section 700
Flame Genie Pellet Fire Pit	606
Flame Stick/Crystals, Rutland	820
Flame Tec	831
Flaring Tool	839
FlashShield	421-423
Flat Plates, Stainless	209-211, 302, 307
Flex	
Adapters	406-407
Air Intake	208
Aluminum Chimney Liner and Kits	406
Aluminum Ducting	416
Connectors, gas:	
Brass	418-422
Stainless Steel	418-422
Couplers, Stainless	212, 306
Fittings, Oval-to-Round	300
Liner:	
Outside Air	208, 212
Pellet	207-210
Stainless Steel Flex	300-302
Wood	300-302
Flitz Polish and Fiberglass Cleaner	814
Floor Protectors	
Graysen Woods	601-604
HY-C	605, 814
Rugs, Goods of the Woods	609-610
Forrest Paint	801-805, 815
Furnace Cement	
Meeco	807
Rutland	817
G	
Gas Controls, Flame Tec	831
Gas Controls, SIT	834-835
Gas Detectors/Testers	836
Gas Fireplaces	
Empire	Section 700
Kingsman	Section 700
Faber	Section 700
Plaza	Section 700
Gas Flexible Connectors	418

About AES, Products, Index and Dealer Information

Gas Logs		
■ Hargrove		Section 500
■ Real-Fyre, R.H. Peterson		Section 500
Gas Log Maintenance Materials		
■ ACS Gas Log Cleaner		826
■ Rutland, Log Bright		818
Gas Piping		
■ FlashShield		421-422
■ Gastite		419-420
Gas Pressure Testers		836
Gas Stoves		
■ Kingsman		Section 700
■ True North		Section 700
Gas Valves		
■ Dante		417
■ Firegear		418
■ Millivolt, Robertshaw		833
Gas Vent		
■ Dura-Vent		
■ Direct VentPro		400-407
Gas Vent Paint, Stove Bright by Forrest Paint		802
Gasket		
■ AES		816
■ Meeco		808-810
■ Rutland		816
■ StoveBright by Forrest Paint		815
Gasket Cement, Meeco		807
Gasket Cement, Rutland		816
Gastite Corrugated Stainless Piping		419-420
Gelled Firestarter		
■ Meeco		806
■ Rutland		820
■ Stove Bright by Forrest Paint		804
Gift Baskets/Crates		608
Glass Cleaner		
■ Meeco		806
■ Rutland		819
■ Stove Bright by Forrest Paint		804
Gloves, Meeco		807
Gloves, Rutland		606
Goods of the Woods		
■ Color Cones		607
■ Firestarters		607-608
Scented Cones & Potpourri		608
Starter Crates & Samplers		608
Hearth Rugs		609-610
Log Carriers		608
Grates		
■ Liberty Foundry		612
■ Coal, RH Peterson		See Section 500
Graysen Woods		
■ Tile Hearth Pads and Extensions		601-604
GreenFan		845-847
H		
Hand Notcher		840
Hand Seamer		840
Hargrove		
■ Vented Logs & Accessories		521-526
■ Vent Free Logs & Accessories		526-534
Hearth Pads, Ember Guard (HYC)		605
Hearth Pads, Graysen Woods		601-604
Hearth Rugs, Goods of the Woods		609-610
Heaters		

■ Empire, Plaque		613-620
Hex Head Screws		837
Hex Key Set		837
Hole Cutter		840
HY-C		
■ Ember Guard Hearth Pads		605
Flame Genie Pellet Fire Pit		606
Chimney Caps		144-145
Log Holder/Log Rack		606
Stove Board		814
Wall Spacing Kit		814
I		
Industrial Chimney Company		
■ Excel 103HT		100-107
EXCEL Direct		410-414
EXCELiner		303-304
EXCEL Pellet		203-206
Excel Prime		115-116
"RIS", 10"-24"		108-113
Ultrackblack		114
Increasesers		
■ Black, Duravent		137-138
Stainless, Reliance		307
Inserts, Gas		
■ Kingsman		Section 700
Inserts, Electric		
■ Dimplex		Section 900
Modern Flames		Section 900
Inserts, Wood		
■ True North		Section 700
Insert/Liner Adapters		310
Insulation		309, 311
Insulation Tie Bands		311
Interior Gas Piping, Gastite		419-420
K		
Kettles		
■ Condar		611
Kingsman		
■ B-Vent Gas Insert		Section 700
Direct Vent Gas Stoves		Section 700
Direct Vent Gas Fireplaces		Section 700
Direct Vent Gas Inserts		Section 700
Venting		Section 700
L		
Liberty Foundry, Grates		612
Liner		
■ EXCELiner		303-304
Gas		406-407
Outside Air Flex		208
Pellet		200-212
Reliance "Zero-Zero" Liner System		311
Stainless Steel Flex, Pellet		211
Stainless Steel Flex, Wood		300-302
Log Holders/Carriers/Totes		
■ Condar		611
Goods of the Woods		608
HYC		606
Log Lighters, Dante		417
Logs, Electric		
■ Modern Flames		907
Logs, Gas		
■ Hargrove		Section 500

2025-2026

About AES, Products, Index and Dealer Information

R.H. Peterson	Section 500
M	
Malco Tools	839-840
Matches	
Rutland	820
Meeco	
Cleaners, Paints, Polishes & Firestarters	806
Gasket, Cement & Silicone Sealants	807
Thermometers, Ash Cleanup, Glass, Rope & Tape	808-810
Brushes & Rods	810-811
Millivolt Valves	835-836
Modern Flames Electric Fireplaces	
Landscape Pro Multi-Sided Series Fireplace	Section 900
Landscape Pro Slim Fireplace	Section 900
Landscape 2 Series Fireplace	Section 900
CLX2 Series Recessed or Wall Mount Fireplace	Section 900
Spectrum Series Slide-In/Flush Mount Fireplace	Section 900
Spectrum Slimline Fireplace	Section 900
Home Fire Series Built-In Fireplace	Section 900
ZCR2 Series Insert	Section 900
Builder Series Fireplace	Section 900
Sunset Charred Oak Log Set	Section 900
Mortar, Rutland	817
N	
Nectre Wood Appliances	Section 700
O	
Orifice Drill Set	837
Outside Air Venting	
Pellet	208
Ovalizing	300
P	
Paint	
Stove Bright by Forrest Paint	801-804
Pellet Brushes, Rutland	821
Pellet Fire Pit, Flame Genie	606
Pellet Pressure Magnahelic Gauge	835
Pellet Relining Parts	207-212
Pellet Vent	
Dura Vent	200-202
EXCEL Pellet	203-206
Reliance	207-210
Z-Flex	211-212
Perma-Chink Texture Grout	814
Pilot Re-light Kit, Robertshaw	832
Pipe Deflectors/Baffles:	
American Hearth Products "Reliance Liner"	141-142
Polish	
Flitz	814
Rutland	819
Stove Bright	804-805
R	
Rainbow	
Color Cones, Goods of the Woods	607
Flame Crystals/Flame Stick	820
Real-Fyre Gas Logs, R.H. Peterson	Section 500

Reducers	
Regulators	
Hi-Lo Adjustable	833
Robertshaw	833
SIT	833
"Reliance Liner"	141-142, 144, 207-210, 305-311
Remote Controls, Skytech	827-830
R.H. Peterson	
Burners	Section 500
Geo Shapes & Fyre stones	Section 500
Real-Fyre Gas Logs	Section 500
Ritchie Gas Test Kits	836
Robertshaw	
Automatic Pilot Relight Kit	832
Carbon Monoxide Detector/Alarms	833
Electrical Connectors	838
Lubricant	838
Thermocouples/Thermopiles	832-833
Thermostats	832
Valves	833
Rock Wool	818
Rock Wool, Hargrove	525
Rugs, Goods of the Woods	609-610
Rope Gasket, AES	816
Rope Gasket, Meeco	808-810
Rope Gasket, Rutland	816
Rutland Products	816-824
S	
Saf-T-Grates, Liberty Foundry	612
SaverSystems Products	825-826
Scratch Awl	840
Screws	
Misc.	837
Shrouds, Chimney	147-151
Shut-Off Valves	416
Silicone	
Forrest Paint	815
Meeco	807
Rutland	818
Single Wall Pipe Baffles	142
SIT Gas Regulators	834-835
Skamol	844
Skytech Remote Controls	827-830
Speedy White	815
Square-to-Round Adapters	310
Stainless Steel	
Cleaner, Forrest Paint	805
Connectors, Flex	418
ZF Light Flex	211
HP Flex, Type 304	300
Star Clamps, Stainless	307
Steamers	
Condar	611
Steel Hearth Pads	
Ember Guard, HYC	605
Storm Collars, Stainless Reliance	209-210
Stoves, Gas	
Kingsman	Section 700
True North	Section 700
Stoves, Pellet	
True North	Section 700
Stoves, Wood	
Nectre	Section 700
True North	Section 700
Stove Board, HYC	814

About AES, Products, Index and Dealer Information

Stove Bright by Forrest Paint	801-805, 815
T	
Tape & Self Adhesive Gasket	815-816
Tea Kettles	
Condar	611
Tensioning Tool	838
Thermocouples/Thermopiles	832
Thermometers	
Condar	812
Meeco	808
Thermostat, Robertshaw	832
Tiff Gas Detector	836
Tile Hearth Pads, Graysen Woods	601-604
Titeflex, Gastite Flexible Gas Piping	419-420
Top Sealing Fireplace Damper	
US Fireplace Products	142-143
Tube Benders	839
Tube Cutter	840
Tubing	
Flashshield	421-423
Gastite	419-420
U	
Underground Gas Piping, Gastite	421
US Fireplace Products	142-143
V	
Valves	
Dante	417
Firegear	418
Millivolt, Robertshaw	832
Regulators, SIT	834-835
Vent Free Appliances	
Hargrove, Gas Logs	Section 500
R.H. Peterson, Gas Logs	Section 500
W	
Wall Shield, HY-C	814
Wall Spacer Kits	814
Water Proofing/Repellent	
Saver Systems	825
Weatherband Caps	210, 308
White-off Glass Cleaner, Rutland	819
Wind Directional Caps, Stainless	209-210, 308
Wire Mesh Sleeve	309, 311
Wood and Log Holders	
Condar	611
HY-C	606
Wool, Rock	
Hargrove	Section 500
Rutland	818
Z	
Zip Screws	837
Zip Snips	839

2
0
2
5
-
2
0
2
6

Standard Terms

General Information

HOW TO REACH US

Customer Service:

Toll-Free Customer Service Numbers	
Business Office Phone:	800-682-8602
Sales & Service Phone:	800-682-9722
Local Service Numbers	
Business Office, Local:	425-251-3901
Sales & Service, Local:	425-251-9190

Sales & Technical Management - CALL 800-682-9722			
Name	Position	Ext.	Email
Don Pierce	Inside Sales and Technical Team Manager	1005	donp@aes4home.com
Our Inside Sales & Technical Team - CALL 800-682-9722			
Name	Territory	Ext.	Email
Heather Smith	Alaska, Hawaii, Idaho, Oregon, Washington, Montana, Utah, W. Wyoming	1006	heathers@aes4home.com
Tony Klontz	Graysen Woods, Custom Outdoor & Inside Sales Support	1026	tonyk@aes4home.com
Mike Franks	Colorado, E. Wyoming, S. Utah, New Mexico, N. California, N. Nevada	1011	mikef@aes4home.com
Scott Robinson	Texas, Louisiana, Oklahoma, Arkansas, Nebraska, Oklahoma, Kansas, Missouri, Michigan, Minnesota, N. Dakota, S. Dakota, Wisconsin, Iowa, Illinois, & Midwest Technical	3804	scottr@aes4home.com
Jessica Lisk	Central California, Southern California & Arizona	1007	jessical@aes4home.com
Dustin Perasso	Internet Sales Manager	1012	dustinp@aes4home.com
Charlene Hern	Etail and Support	1028	charleneh@aes4home.com
Our Outside Sales Team - CALL 800-682-9722			
Name	Territory	Ext.	Email
Dave Anderson	W. Montana, N. Idaho, E. Washington	-	davea@aes4home.com
Chuck Bigford	Pacific Northwest - Outdoor Products	-	chuckb@aes4home.com
Daniel Bunton	Texas, Louisiana, Oklahoma, Arkansas, Kansas & Missouri	-	danielb@aes4home.com
Jon Julian	S. Idaho, E. Montana, Utah, W. Wyoming	-	jonj@aes4home.com
Kevin Obee	NE. Arkansas, Iowa, Illinois, E. Missouri, Nebraska	-	kevino@aes4home.com
Jeremy Johnson	SW Washington, N. Oregon	-	jeremyj@aes4home.com
Lucretia Walker	Greater Dallas Area	-	lucretiaw@aes4home.com
Mario Allen	Central California, Southern California & Arizona	-	marioa@aes4home.com
Mike Adair	Michigan, Minnesota, N. Dakota, S. Dakota, Wisconsin	-	mikea@aes4home.com
Nic Crutchfield	Colorado, E. Wyoming, S. Utah, New Mexico	-	nicc@aes4home.com
Rick Lucas	W. Washington, Alaska & Hawaii	-	rickl@aes4home.com
Steve Clark	N. California, S. Oregon	-	stevec@aes4home.com

About AES, Products, Index and Dealer Information

Standard Terms

General Information

HOW TO REACH US

Customer Service:

Payment Remittance Address:

Checks made Payable to:
Associated Energy Systems
8621 South 180th
Kent, WA 98032

Correspondence Address:

Associated Energy Systems
8621 South 180th
Kent, WA 98032

Hours Of Business:

Monday through Friday - *CA, CO, and TX*
8:00 AM to 5:00 PM - Local Time

Monday through Friday - *MN and WA*
7:00 AM to 4:00 PM - Local Time

Web Address:

www.aes4home.com
order.aes4home.com

ASSOCIATED ENERGY SYSTEMS IS A WHOLESALE DISTRIBUTOR

Possession of this catalog does not constitute an offer to sell and does not qualify the holder the ability to purchase at wholesale. We only sell our products to retail dealers with storefront displays operating during normal business hours and to legitimate contractors involved in the trades we serve. Prior to any sale, we require a *Customer Information Form* and Resale Card (if applicable) to be signed and completed in full. Upon completion, a determination will be made whether to set up an account for the applicant.

Please remember we are a wholesale business and do not sell to the public. Our business is to serve you. *Please do not give our telephone number or catalog to your customer.* Our customer service representatives will do their best to have answers to your technical questions at their fingertips. Sometimes, however, your questions may require some research. Please understand that we may have to return your call at a later time to allow for accurate research and answers. Advice is given at no charge and should be used at your own risk. AES does not assume the liability that a particular product or service is suitable under all conditions, but rather represents the best use in our judgment according to the given circumstances.

Standard Terms

General Information

DISTRIBUTION CENTER BRANCHES

To reduce the cost of freight for our customers, AES operates off-site distribution centers where product may be shipped from or picked-up via will call.

AES Distribution Center Locations

Kent, WA

8621 South 180th

Kent, WA 98032

Phone: 800-682-9722

Will-Call Pick-Up: 7a-4p M-F

Denver, CO

6700 East Stapleton Drive South

Denver, CO 80216

Phone: 303-937-9014

Will-Call Pick-Up: 8a-5p M-F

West Sacramento, CA

3250 Reed Avenue

West Sacramento, CA 95605

Phone: 916-372-7070

Will-Call Pick-Up: 8a-5p M-F

Rogers, MN

20195 South Diamond Lake Road

Suite 650

Rogers, MN 55374

Phone: 800-682-9722

Will-Call Pick-Up: 7a-4p M-F

Dallas, TX

14332 Gillis Rd

Dallas, TX 75244

Phone: 972-387-3473

Will-Call Pick-Up: 8a-5p M-F

Frequently-Used Freight Carriers:

Kent

Phone Number

Reddaway:

253-872-1837

Peninsula:

206-762-3490

Oak Harbor:

800-888-5130

CH Robinson:

800-323-7587

Denver

Old Dominion:

800-235-5569

RAC Transport:

303-289-5500

Worldwide Express:

800-785-7447

California

CH Robinson:

800-323-7587

Reddaway:

800-456-3109

Dallas

World Wide Express:

800-785-7447

Rogers

CH Robinson:

800-323-7587

UPS

(All Locations):

800-742-5877

WILL-CALL ORDERS

- It is our goal to have your order ready when you arrive.
- Depending on the season/activity level it may take up to 45 minutes from the time the order is placed to have it ready.
- For faster service, place your order ahead of time via phone or at order.aes4home.com and let us know of your planned arrival.
- Will call orders not picked up within 10 days are returned to stock.

DELIVERY

AES delivers to qualified dealers in some metropolitan areas. \$40.00 delivery service charge.

PRICING

This catalog lists individual items priced at retail unless noted on a specific page. This helps to make the catalog a useful sales tool for you and your customers. Prices are subject to change without notice. We will make every effort to inform you when a manufacturer expects to increase prices during the year between publications of our catalog. Notices of price increases are sent in e-mails or mailings. To protect yourself, you should mark your catalog with any increases we inform you of. Please download current pricing at order.aes4home.com

STOCK STATUS

For information on items regularly stocked at our distribution center locations please visit order.aes4home.com or call AES Inside Sales for more information. Stock status of an item may change at any given time without notice.

Standard Terms

Shipping

SHIPPING

All freight is shipped FOB all AES Distribution Centers. Same-day shipping is employed whenever possible and priority is given to orders placed *before*: 1pm (WA, CO), 2pm (CA) and 11am (MN, TX). Orders placed *after* that time are subject to the warehouse staff's ability to ship that day. It is crucial that a staff member is available at your store to accept deliveries. There is a significant charge added by the carrier to handle COD shipments; shipments may be prepaid to save the service charge.

Goods are sent via the "best" method as determined by AES under the freight program. If a specific carrier is preferred at other times, it should be designated at the time the order is placed. All orders are shipped at your option and risk. Certain items are subject to damage, particularly insulated chimney pipe and related fittings. We recommend ordering these goods in quantities that can be palletized for auto freight or will-call.

Freight quotes are offered as a tool to dealers without a guarantee of pricing unless in writing from AES. AES is subject to residential fees, delivery location fees and other additional charges incurred from the carrier, and these will be passed on to the dealer as applicable.

AES cannot guarantee stock of inventory in every distribution center location. If an item is in stock at an alternate distribution center, we will do our best to keep freight charges to the dealer at a minimum by including the item on an inter-company stock transfer. However, any additional freight charges to bring or ship product from another distribution center will be the responsibility of the dealer.

Should special packaging be required by the carriers or requested for shipping, a minimum service charge of \$7.00 per box will be applied to the invoice. A crating fee may apply for large diameter chimney pipe. Smaller steel grates may be shipped UPS, however, they require a \$7.00 handling charge and you are responsible for full shipping charges.

Some items may not be recommended to ship via UPS, despite being sized for UPS approval. These items will be noted as such on your sales order confirmation. In these instances, AES will NOT ship the item under our freight program. If the dealer requests in writing, the item may ship via UPS. The dealer then accepts liability for the product and any damage and costs that may be incurred.

About AES, Products, Index and Dealer Information

Standard Terms

Billing

COD OR OPEN ACCOUNT

Most customers pay COD and have the option of using Visa, Mastercard or Discover bank cards (3% CC processing fee) and business or cashier's checks. Open Account billing is available in most areas of the country to customers who can show a two year business history and are approved for credit. Approval takes one week from receipt of your completed application. A *Customer Information Form* is included at the end of this section for your convenience. Associated Energy Systems reserves the right to refuse credit to anyone.

TERMS OF SALE

Terms of sale are noted on each invoice, see (A) in the typical invoice below. Any applicable discounts are listed on the last lines of your invoice. Invoice due dates are calculated from date of shipping (B). Exceptions are noted on each invoice. Payment is to be made by invoices as statements are not issued unless requested. Payments are only to be made with business or cashier's checks; personal checks will not be accepted. Past due and disputed accounts will be placed on COD.

PAYMENT REMITTANCE ADDRESS:

Checks made Payable to:
Associated Energy Systems
8621 South 180th Street
Kent, WA 98032

Orders will not be processed for any account past due. Any account 60 days past due will lose its credit privilege. When the account is paid in full, future orders will be shipped on a "check-with-order" basis. To re-establish credit, a new credit application and credit report will be required.

Invoices past due are subject to a finance charge not to exceed 1-1/2% per month. In addition to such late payment charges, costs and expenses associated with collection of past due amounts, including reasonable attorney's fees, shall be added to amounts past due. Credits are to be used toward future purchases as a deduction on invoices due. Associated Energy Systems reports customer credit information on a regular basis as a member of the Hearth Products Credit Association.

RETURNED CHECKS

All returned checks will incur a \$40.00 service charge. Your account may be placed on a COD basis with prepayment required for a minimum of one year. Returned checks affect your credit rating.

ERRORS

Associated Energy Systems reserves the right to correct errors in quotes, orders, invoices or other documents.

CUSTOMER P.O.		SHIP VIA	SHIP DATE	TERMS			
POBOZ0001793		K-REDDAWAY	03/17/08 (B)	NET 30 DAYS (A)			
ITEM NO.	UNIT	ORDERED	SHIPPED	BACK ORDERED	PRICE	AMOUNT	
ICRM12RRC	EACH	2.00	2.00	0.00	92.700	185.40	
RIS 12" Rain Cap							
ICRM12RSC	EACH	2.00	2.00	0.00	15.550	31.10	
RIS 12" Galvalume Storm Collar							
ZZOFFRTERMS	EACH	1.00	1.00	0.00	.000	.00	
Total Freight \$ 123.55							
Fuel Surcharge \$ 23.67							
Freight Allowance \$ 99.88							
\$99.88 is your freight allowance. Deduct this amount \$ 99.88 if paid by 4/16/08							

2
0
2
5
-
2
0
2
6

Standard Terms

Product Terms and Returns

CUSTOM AND SPECIAL ORDERS

Custom or special orders include custom cut, custom assembled, custom built, special order and orders of non-stock items. These items cannot be returned for credit.

To ensure accuracy, please have your order dimensions repeated back to you. Written confirmation is required. AES *cannot* accept returns or grant credit on custom cut or assembled products like Reliance, ACS or Graysen Outdoor. To protect all of us, we require an emailed order for these items. If the finished dimensions match our written invoice, any changes will be made at your expense.

Orders over \$500.00 or new accounts may be required to prepay rather than sending COD and you will be asked to mail payment to AES before the order is placed.

Special orders of non-stock items must be in case quantities, if applicable. Once special orders for non-stock products have been placed with the manufacturer, cancellation is subject to the manufacturer. Custom, Special Orders and Non-Stock goods cannot be returned for credit.

PRODUCT RETURNS

In order for us to properly credit your account, all merchandise must be pre-approved with a Return Authorization Number prior to shipping back to AES.

To request a Return Authorization Number, contact AES, either online at order.aes4home.com or by telephone. Please have the invoice number available for the item originally purchased; this will expedite your credit. If approved, a Return Authorization Number will be assigned. Ship pre-approved merchandise to AES accompanied by the Return Authorization Number; product will not be accepted without an accompanying "R.A." number.

Return Authorizations are void at 60 days from the issue date if product has not been returned. All merchandise must be unused and in the original carton. Special Order, Non-Stock and Discontinued merchandise will *not* be accepted for return. Freight charges to return product are *not* the responsibility of AES.

Only those goods purchased within 60 days may be returned for credit or exchange.

Defective merchandise must be shipped back to the corporate headquarters in Kent regardless if the product originated from another distribution center location, and freight must be pre-paid. Notify AES of your intention of returning defective goods by filing a *Warranty Service Authorization Form* with us prior to shipping. You can find this form online at order.aes4home.com

Goods cannot be accepted at the AES distribution center without a Return Authorization Number attached and the proper information received.

Credit for returned merchandise should be issued within two weeks of the return provided the above conditions are met. All credits are issued to accounts toward future purchases. Shipment must be prepaid or it will be refused at the distribution center. Freight charges cannot be credited.

All returns are subject to a minimum 20% restocking fee.

2
0
2
5
-
2
0
2
6

Standard Terms

Ordering Product & Understanding Pick Tickets

Errors can cost all of us time and money, not to mention the inconvenience to your customer. That is why we ask that you be prepared by having the following ready when placing an order.

CUSTOMER NUMBER

Customer numbers are extremely helpful to us. Although we do our best to remember all customer numbers, we occasionally forget one. Customer numbers expedite the process of getting all your account information at our fingertips and ready to process your order as efficiently as possible.

PURCHASE ORDER NUMBER

If your company uses purchase order numbers, please have the number ready.

SHIPPING INFORMATION

If there is a specific mode of shipping you would like us to use regarding a specific order or all orders, please indicate this information at the time you are placing each order.

AES ITEM NUMBERS

Product item numbers are extremely important in preventing errors. All items in this catalog have item numbers associated with them unless they are a special order. AES *cannot* take responsibility for incorrect orders when item numbers are not used.

CONFIRMATION INFORMATION

Please remind us to read your order back to you and confirm that all is correct. Product orders may be placed by calling AES Inside Sales, visiting our online orders website orders.aes4home.com, emailed (to your AES Inside Sales Rep.) or mailed. Orders will ship same day if placed by: 1pm (CO), 2pm (CA, WA) and 11am (MN, TX). Orders to be shipped via the AES truck should be placed the *day prior* to your scheduled delivery (same times).

UPON RECEIPT OF YOUR ORDER

Immediately upon receipt of your order, please help us help you by following these steps:

- Before signing for product, inspect the shipment for damage or any sign of damage.**
- Note anything suspected of damage on the BOL.**
- Ask the driver if you may inspect items for damage.**
- Report any damage to the freight company and then contact AES. Together we can work through the freight claim.**
- Notification of errors in your order or shipping damage must be made to AES within 48 hours of receipt of merchandise.**
- Provide pictures when applicable.**

SHORTAGES

If an item was not received, please check the Packing Slip or Pick Ticket. Are all of the items you ordered itemized on the individual lines? If not, please call AES and we will reship the missing items as soon as possible.

In the center of the pick ticket is written the number of boxes which were shipped. Check that against the number of boxes you actually received. If you did not receive all the boxes noted on the pick ticket, it may have gotten separated during shipment and may be delivered the following day. If you do not receive the missing box the next day, call AES and we will be happy to trace the missing product with the carrier. Please have your pick ticket available, we will need information off of it to process a trace on the missing box. You may also check the pick ticket for any special notes concerning your order that might explain why you did not receive all of your products.

If an item is on the pick ticket but you did not receive it, it's possible it was out of stock and was back ordered for you. Back orders with ETA's are noted on the order confirmation. You can verify this by looking at the quantity ordered column vs. the quantity shipped column. First, make sure the quantity ordered is correct. Then check the quantity shipped, it will most likely be zero. This confirms that we did not have stock on the item and it was automatically back ordered for you.

About AES, Products, Index and Dealer Information

Standard Terms

General Co-op Advertising Guidelines

CO-OP ADVERTISING PROGRAMS

Many of the manufacturers whose products we represent offer co-op advertising programs as well as various discounts and incentives for displaying those products on your showroom floor. We highly encourage you to take advantage of these programs in your marketing efforts as they can greatly reduce your advertising costs. The type of advertising that the fund will support varies from manufacturer to manufacturer but generally covers radio and television advertising, newspaper and magazine advertisements, printing and phone book listings. Space rental at Home Shows and Fairs also qualifies for co-op reimbursement in some cases. For specific coverages, or if you are ever in doubt, call the AES Data Processing Department for details.

Various product literature is also available in limited quantities to help with your marketing efforts. AES carries literature and/or other marketing materials for a majority of products that we sell. In most cases, there is no charge for literature, however, freight charges do apply. Promotional materials that have a cost associated with them usually qualify for co-op under the regular program guidelines. To obtain these marketing and point of purchase materials, contact the AES Inside Sales Department.

ADVERTISING GUIDELINES:

"Proof" of advertising varies from media to media. Agency creative or production fees are not eligible for claim through the co-op advertising fund, nor are shipping, handling or freight charges. **Advertisements must prominently display the product name or logo in order to qualify for co-op reimbursement.** Credit for ads featuring multiple brands may be divided according to the proportion of brand representation.

Print Advertisements - Please send two copies of your original invoice showing the total you paid for the ad and two copies of a "tear sheet" (usually provided by the newspaper or magazine) or an original copy of the ad. The product name and logo must be displayed prominently in all printed forms of print advertising including Yellow Pages directory ads.

Broadcast Advertisements - Please send two copies of your script and two copies of your original invoice from the station. Television broadcast advertisements must display the product name/logo and the product itself twice to qualify for co-op advertising credit. Radio broadcast advertisements must mention the product name twice in a 30-second spot or four times in a 60-second spot to qualify. Live broadcasts must also provide photos of displays in showroom on the day of live remote.

Fair and Home Show Participation - Please send pictures of your booth clearly showing ALL items on display at the show, as well as an itemized list and a copy of the paid invoice for the booth. Credit is issued based on the percentage of space and/or products compared to the total number of products displayed and available co-op funds. Reimbursement will be based on the rental cost of the booth space only.

CO-OP CLAIM SCHEDULE:

Credit for cooperative advertising claims MUST be mailed into AES in a timely manner according to the following schedule.

Overdue claims will NOT be accepted for credit.

January-March Advertising	Claims must be filed by May 31.
April-June Advertising	Claims must be filed by August 31.
July-September Advertising	Claims must be filed by November 30.
October-December Advertising	Claims must be filed by February 28 of the following year.

TO OBTAIN ADVERTISING CREDIT:

Advertising claims must be submitted to AES, attention "Co-op Advertising", according to the claim schedule above. All claims must include a "Co-op Advertising Claim Form" and "proof" of advertising. All correspondence regarding co-op programs should be submitted to AES Correspondence Address and not the manufacturer. Co-op advertising credits are issued by AES to your account towards future purchases; cash refunds are not disbursed. Co-op claims can only be processed for current product.

EMAIL CLAIMS TO: Lisa Thompson
LisaT@aes4home.com

MAIL CLAIMS TO: Associated Energy Systems
Attn: Co-op Advertising
8621 South 180th
Kent, WA 98032

Standard Terms

General Showroom Display Guidelines

DISPLAY PROGRAM

To help offset the cost of the products displayed on your showroom floor, AES offers a showroom display program for many product lines. A portion of your cost or a flat rate credit may be offered if the showroom display requirements are met.

In some cases, display credit may be granted for products shown at special events such as home shows, parade of homes and model homes, etc. For unusual situations such as these or other display requests outside of the manufacturer guidelines, contact your AES Outside Sales representative. Prior written approval must be obtained by AES before credit will be granted.

For details on specific coverage and requirements, please reference the individual manufacturer program guidelines, or contact the AES Data Processing Department.

DISPLAY GUIDELINES

The following is a list of guidelines that must be met in order to receive display credit:

- The unit must be a current, up-to-date model
- The unit must be a burning model
- The unit must be shown in a complete, finished display
- The unit must be properly installed according to the owner’s manual and building codes
- The dealer must commit to keeping the display on the showroom floor for a minimum of 12 months

Rules for display credit:

- Credit will be granted ONCE per model per year.
- A specific model and serial number qualifies for ONE showroom display credit only, regardless of the number of years it is on the showroom floor.
- Generally, multiple burning displays of the same model qualify for ONE showroom display credit only

For example: TWO “Model A” fireplace units displayed in a showroom, one in black and the other in Porcelain Red, qualify for ONE showroom display credit only. *This may not apply to certain fireplaces or inserts, where various fascias and front options create a defined, unique visual appeal for consumers.*

TO OBTAIN SHOWROOM DISPLAY CREDIT

Display claims must be submitted to AES, attention “Display.” Requests must be accompanied by a “Display Program Claim Form” and a clear photo of the burning display model. Please submit one form and photo for each unit you are requesting credit.

All correspondence regarding display programs should be submitted to AES correspondence address and not the manufacturer. Display credits are issued by AES to your account towards future purchases; cash refunds are not disbursed.

EMAIL CLAIMS TO: Lisa Thompson
LisaT@aes4home.com

MAIL CLAIMS TO: Associated Energy Systems
Attn: Co-op Advertising
8621 South 180th
Kent, WA 98032

About AES, Products, Index and Dealer Information

Standard Terms

Warranty Programs

WARRANTY PROGRAMS

AES is proud to offer quality products from the industry's leading manufacturers. As a quality guarantee, most product lines represented in this catalog have warranty programs to support you in the rare case of a defective product. Programs vary between manufacturers, but generally offer credit for specific parts, and in some cases labor expense. A labor schedule including specific coverage for labor reimbursement is available upon request. The return or replacement of defective goods will be handled according to the instructions and procedures of manufacturers. Most warranties do not include shipping or labor. For more details on a particular product line, please contact AES Inside Sales.

Warranty credit requests should be sent to your Inside Sales Account Manager and must be accompanied by a completed AES *Warranty Service Authorization Form* (included in this section). Your account manager will then order replacement parts, if needed. Warranty credits are issued by AES to your account towards future purchases; cash refunds are not disbursed.

WARRANTIES ON DEFECTIVE GOODS

A brief summary of vendor warranties is listed below. Please refer to the vendor's brochure or call AES Inside Sales for more details on a particular product line. Warranty terms are subject to change without notice according to manufacturer policy.

Aluminum Chimney Liner:

15-year limited warranty to the original owner, no labor.

Condar ASV-90:

1-year limited warranty, no labor.

Dante Lighters and Valves:

1-year limited warranty, no labor.

Dimplex:

1-2 year warranty on most electric models

Dura-Vent (all types):

25-year limited to replacement, no labor, 5-year on caps and Dura-Black stove pipe.

Empire Products

1-year remote controls.

3-year vented parts.

5-year vent free parts and fireboxes.

10-year combustion chamber and glass.

Enervex Fans:

2-year limited warranty. 10-year against corrosion perforation.

GASAV-R Valves:

1-year replacement, no labor.

Gastite by Titeflex:

1-year replacement, no labor.

Graysen Woods Hearth Pads:

Limited lifetime on metal-wrapped hearth pads.

GreenFan:

2-year warranty, no labor.

Hargrove

Lifetime limited warranty logs

5-year limited warranty burners and grates

2-year limited warranty valves, pilots and other accessories

1-year limited warranty outdoor logs

HY-C Chimney Caps:

Stainless caps- lifetime warranty. Galvanized caps, no warranty.

Kingsman Gas Appliances:

1-year warranty on defective materials/workmanship (excludes light bulbs, gasket and paint).

Limited lifetime warranty - Heat exchanger, combustion chamber and burner.

Liberty Foundry:

3-year limited warranty.

Malco:

Lifetime limited warranty.

Modern Flames:

Within twenty-four months from the date of purchase of the appliance, parts will be supplied for repair or the product will be replaced free of charge. Repair or replacement is at the option of Modern Flames. Labor is covered for twelve months (12) from the date of purchase. This warranty does not cover consumable items such as bulbs and fuses which have a limited lifespan.

Nectre Wood Appliances:

10-year warranty

Panasonic Ductless Heat Pumps:

7-year warranty compressors

5-year warranty parts

R.H. Peterson Gas Inserts:

Lifetime warranty insert body and firebox

10-year warranty burner assemblies

5-year warranty ceramic glass panel (thermal breakage only)

5-year warranty gas logs

1-year warranty electronics and gas controls

R.H. Peterson Gas Logs:

Lifetime warranty on logs. 5-year warranty on burners.

1-year warranty on valves and controls.

"Reliance" Liner by American Hearth Products:

10-year limited warranty on parts, no labor.

Robertshaw:

5-year warranty on wall thermostats and carbon monoxide alarms. 1-year limited warranty on other parts.

Skytech Remote Controls:

5-year limited warranty on remote units. 1-year warranty on valve kits. 2-year warranty on fan kits.

True North Appliances:

3-year firebox, castings and glass

1-year parts (gas valves, electrical components, switches, gaskets, paint, bricks, baffle tubes and manifold, burn pot and iner.

US Fireplace Products:

Lifetime warranty

ZFlex:

Lifetime warranty to the original purchaser

Standard Terms
Dealer Service Support Policy

Dealer Service Support Policy

AES and our Appliance Vendor will provide our dealers technical training to ensure safe installation and professional service on our products. This training will be provided at the time you are set up as a dealer, at the time we introduce new products or at special training events conducted from time to time. We will provide this training to your installation and service staff at your place of business or an AES facility at a mutually agreeable time. It is your responsibility to get your staff to this training as needed and make the scheduling commitment so they can receive this training. It is the dealers responsibility to provide their service and installation personnel with the tools, installation and testing equipment needed to provide safe installation and professional service on hearth appliances.

The training we provide is product specific and does not replace the general level of training required for safe installation and professional service that can only be obtained through HPBA “Hearth” supported certification training that provides a general level of understanding of installation and service practices for our industry’s equipment.

Service Support

Our vendors, for the most part, will not provide technical support directly to dealers and, for sure, not to consumers. AES will provide technical support on the products we sell to our dealers or their personnel, but we will not provide that support to consumers. Each consumer contact will be directed back to the closest authorized dealer. In the event that a dealer is no longer in business to service a product, AES Inside Sales will assist a consumer on how to contact another servicing dealer in the area.

AES does not sell appliances over the internet, nor do we support our dealers selling appliances over the internet. A consumer should only be buying our appliances from a local servicing authorized dealer who is approved and has training and support to sell and service our products. If a consumer buys a product outside of a dealer’s service area or through a non-approved channel, or if they do the installation themselves, they have made the decision to provide their own service and technical support. AES does not support any sales channel other than our approved dealer list.

AES Phone Support

Dealers should contact any AES inside sales personnel Monday - Friday between the hours of 8:00 – 5:00 to gain technical support on products we sell. All AES sales staff receive technical training from our vendors and most are already NFI certified (the rest have been working to become “Hearth Certified”). We are committed to providing industry leading support to our dealers.

Prior to providing technical support on the phone our inside sales staff will require the dealer to have on hand the unit serial number along with the product model number and installation specific’s. We request the dealer have an internet/smart phone connection at the time they call in, if at all possible, or at a minimum to have on hand a copy of the owner’s manual for the product. Experience has shown that a picture or other information which can be quickly shared over the internet can aid in effective and accurate communication for both sides of the phone call. It is our goal to review technical issues/questions while the tech is on the jobsite and hopefully avoid any further call backs.

Standard Terms

Dealer Service Support Policy

AES Personnel Support

AES personnel will not make field service calls without a qualified dealer representative or the paid designated installing contractor who did the installation or service. AES personnel will not make field calls at the direction of consumers or to any consumer who bought a product other than through our approved dealer list. Further, AES personnel will not make a field service call on any appliance that was installed by anyone other than our dealer or their designated installer.

Field Service Call Procedure

The products we sell will require field service. This will be required either as a normal service call or as a warranty service. The following is the process by which AES will make calls with a dealer to a product installed in a consumer's home.

- 1) First Service Call on any appliance is expected to be made by the selling dealer. If the dealer is not able to affect a successful result or diagnosis, the dealer should contact AES Inside Sales staff while at the consumer's home in an attempt to get support needed to resolve the service issue at this time.
- 2) Second Service Call for the same appliance on the same issue is expected to be made by the selling dealer. Prior to the second call – which is required because the repair could not be affected during the first call – the dealer service personnel should contact AES Inside Sales staff. Obviously, it does not make sense to go out to the home a second time without having additional information to support a more thorough and successful second service call. If the repair is not affected at the time of the second service call – do not leave the site! Call AES Inside Sales again for support on the installation. Attempt to talk with the same inside sales person for support as you did prior.
- 3) Third Service Call – If AES Inside Sales have been involved in the first two service calls and have obtained complete information from the dealer – which may include photo's – and a successful repair has not been achieved, then AES Inside Sales will direct the AES Outside Territory manager to make a service call at the installation site at the soonest possible time. Dealer service personnel will be required to be on site with the AES staff. It is the dealer's responsibility to have their own testing and calibration equipment during this service call.

2025-2026

Page Number	Vendor	POP Materials Available
Please note: These POP materials aren't regularly stocked. Please allow time after your order is placed for your items to arrive. To order call 800-682-9722		
ad	Empire Gas	Literature Rack Display, Rack Display Sign and Vinyl Banner
ae	Fireglass Plus	Display Stand for Glass Jars
af	Hargrove	Log Display Stand and Posters
ai	Real Fyre	Retractable Banner Stands, Tiered Log Display, Glass Sample Kits, Brochure Holder, Decals, Cut Out Log Display, Banner and Finish Samples
aj	Skytech	Remote Control Spinning Display, Stand and Mantel Cards

EMPIRE

Empire Display and POP Materials

Order via *EmpireInsider.com*



Literature Rack Display

\$40.00



White Mountain Hearth
Literature Rack Display
Sign

\$15.00



White Mountain Hearth
Vinyl Banner

\$35.00

Fireglass Plus Display and POP Materials

2
0
2
5
-
2
0
2
6

Glass Display Stand (FSDISPLAY)
Holds 32 Jars (10 lb. each)
\$70.00



Picture is shown with bags, but glass now comes in jars



Hargrove Display and POP Materials

Log Stand Display

\$300 for the display stand

Logs sold seperately (18"-24"), but qualify for 100% burn credit.

All log sets must burn and must be vent free.

Requires minimal floor space 20"x24"

Access holes in back for gas piping.



*Radiant Heat Log Set Posters
Features High Res Images of
Cross, Rustic, Woodland and
Aspen Timbers*

24.5"W x 36.5"H

\$ No Charge



Vertical Standup Banner

\$25



Logo Banner

\$25



Real Fyre Point of Purchase Items



Accessory Display Rack *†
(Part #: RFDA-08, Price: \$600.⁰⁰)



Three Unit Log Display Rack *†
(Part #: RFD-08, Price: \$600.⁰⁰)

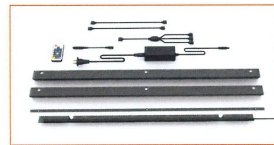

LED Light Accessory Kit *
(Part #: RFDL-08, Price: \$170.⁰⁰)



Two Stair Step Accessory *
(Part #: RFDS-08, Price: \$60.⁰⁰)



Display Rack Upgrade Kit *
(Part #: RFD-05-08Kit, Price: \$160.⁰⁰)



Real Fyre 6' x 3' Wall Banner



Real Fyre "Authorized Dealer"
Window Decal



Glass/Gem/Nugget Sample Boxes *
(Part #: GL-SAMPLE, GLG-SAMPLE,
GLD-SAMPLE, Price: \$6.⁰⁰ EA.)

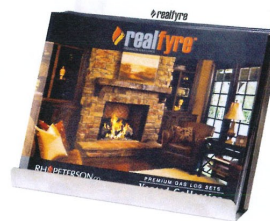

RF Stainless Steel Literature Holder *
(Part #: DISPLAY-LIT-RF, Price: \$12.⁰⁰)



Cut out Log Display
(Part #: CHDL-18T-CUT)



Vented Collection Retractable Banner Stand *
(Part #: SUB-RF-02, Price: \$90.⁰⁰)

*† If display is fully stocked with Real Fyre™ products, it may be submitted for a Real Fyre™ Co-op reimbursement of \$225.

*Toplaceanorderforthisitem,e-mailarequestto:orderdesk@rhpeter.com.ForeveryotherPOPorpromotionalitem,e-mailyourrequestto:literature@rhpeter.com.

2
0
2
5
-
2
0
2
6



Skytech Display and POP Materials



STPOPCOUNTER

*POP Spinning Counter Display
with Three Remotes*

\$74.00



Remotes Included with STPOPCOUNTER

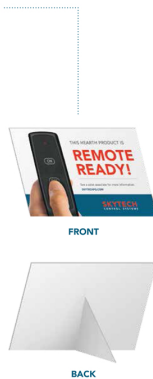

STZZPOPKIT

Easel Backed Mantel Cards

No Charge



Associated Energy Systems

A housewarming presence for every season.

Customer Service

Phone: (800) 682-9722

PICK TICKET # _____

ATTN: AES ACCOUNT MGR. _____

DATE _____

OFFICE ONLY: _____

AES PRODUCT ORDER FORM

CUSTOMER NAME/CITY/STATE

AES CUSTOMER NO.

CUSTOMER PHONE

CUSTOMER EMAIL

SUBMITTED BY

SHIP VIA

Qty.	Item No.	Description	PO No.	Consumer Name

SPECIAL INSTRUCTIONS/NOTES



**Associated
Energy Systems**
A housewarming presence for every season.

DATE _____

CO-OP ADVERTISING CLAIM FORM

PLEASE USE SEPARATE FORM FOR EACH MANUFACTURER

CUSTOMER NAME/CITY/STATE

AES CUSTOMER NO.

CUSTOMER PHONE

CUSTOMER EMAIL

CUSTOMER REFERENCE NO.

SUBMITTED BY

MANUFACTURER

- Please submit your claim within 30 days after your promotion.
- Include an original sample of the ad and a copy of the invoice from the advertising media.
- Incomplete claims cannot be processed.
- Use separate forms for each product or manufacturer.

<i>Date</i>	<i>Media</i>	<i>Invoice Amount</i>	<i>Requested Co-op Amount</i>	<i>Approved Co-op Amount (for office use only)</i>
		<i>Total =</i>		

TOTAL INVOICE AMOUNT = _____

PERCENTAGE OF AD DEDICATED TO PRODUCT LINE x _____ %

TOTAL = _____

MANUFACTURER'S COVERED PERCENTAGE (TYPICALLY 50%) x _____ %

REQUESTED CO-OP AMOUNT (PROVIDED FUNDS ARE AVAILABLE) = \$ _____



**Associated
Energy Systems**

A housewarming presence for every season.

DATE _____

DISPLAY PROGRAM CLAIM FORM

PLEASE USE SEPARATE FORM FOR EACH UNIT OR MANUFACTURER.

CUSTOMER NAME/CITY/STATE

AES CUSTOMER NO.

CUSTOMER PHONE

CUSTOMER EMAIL

CUSTOMER REFERENCE NO.

SUBMITTED BY

MANUFACTURER

- Please list all components that qualify for credit by item number.
- Attach a photograph of the fully installed appliance, burning if applicable.
- The unit listed below must be on display for a minimum of 12 months in order to qualify for display credit.

Item No	Serial No. & Date Code (if applicable)	AES Invoice No.	Dealer Cost	Display Allow	Office Use Only	
Total =						

DEALER SIGNATURE

AES SALES REPRESENTATIVE SIGNATURE



**Associated
Energy Systems**

A housewarming presence for every season.

DATE: _____

WARRANTY REQUEST FORM

AES ISSUED RA#: _____

- Warranty process for all brands goes as follows: Replacement order is placed and billed to dealer, warranty RA is written, you send back defective part back to AES when requested and/or send pictures when applicable, we file the warranty with the factory for credit, we receive approval/credit from factory, then the dealer receives the warranty credit from AES.
- To insure you receive an accurate and expedited credit or replacement part, please fill in all necessary information below.
- Warranty parts not found to be defective will be returned back to the dealer at the dealer's expense.

**** Warranties will not be processed until AES is provided with the following information. ****

STEP #1 - DEALER INFORMATION

Dealer Name:		Dealer Account #:	Phone:
City:	State:	Contact:	Email:

STEP #2 - CONSUMER INFORMATION

Consumer Name:	Consumer Address:	Consumer Phone Number:
----------------	-------------------	------------------------

STEP #3 - Technical Data (Symptoms/Readings/Diagnosis)

IMPORTANT Be clear on your description. "It's broken" or "it doesn't work" does not give us enough information to file the warranty with the manufacturer. Please include the following information: 1) Description of problem. 2) Troubleshooting steps taken. 3) Is the problem solved?
Photos are required for any visible damage/defects. Please send pictures to your Inside Sales Rep.

WARRANTY: DIAGNOSIS/SOLUTIONS/RESULTS:

STEP #4 - Product Information

Model #:		Serial#:	Dealer PO or AES Invoice:	Date Installed:	Date Serviced:
Qty	Part# Used for Repair:		Description:		

Manufacturer Labor Requested? ☐ Yes ☐ No Requesting _____ Hours _____ Miles

Preapproved? ☐ Yes ☐ No By _____

STEP #5 - Send Part or Credit? *MUST CHECK ONE BOX*

<input type="checkbox"/> Send Replacement (Have not ordered, place order now).	Replacement Order # _____
<input type="checkbox"/> Credit Only (Already ordered, and need credit only).	Replacement Invoice # _____

Questions? Call 800-682-9722
Email completed form to your Inside Sales Rep



**Associated
Energy Systems**

A housewarming presence for every season.

DATE: _____

PRODUCT RETURN REQUEST FORM

- Email the completed form to your Inside Sales Rep.
- A Return Authorization must be issued by Inside Sales before product is sent back to AES.
- Inside Sales will email the RA back. You must include a copy of the RA when returning product to AES.
- Returns will NOT be accepted if it's a special order item, non-stock item, item is not in original packaging, original packaging is written on or if it is not in new condition.
- Items must be returned within 90 days from purchase. Anything over 90 days requires management approval.
- Returned products are subject to a 20% minimum restocking fee.
- Units and Barbeques require Management Approval to be returned and are subject to a \$125 restock fee per unit.
- **To insure you receive an accurate and expedited credit and replacement part, please fill all necessary information below.**

STEP #1 - DEALER INFORMATION

Dealer Name:		Dealer Account #:		Phone:
City:	State:	Contact:	Email:	

STEP #2 - PRODUCT INFORMATION FOR RETURN/CREDIT

Order Date:	Dealer PO or AES Invoice:	Qty:	Part #:	Description:

STEP #3 - REASON FOR RETURN

What is the reason you are asking to return?

Questions? Call 800-682-9722
Email completed form to your Inside Sales Rep

Wood Chimney & Pipe

Section 100

Wood Chimney & Pipe

Page Number	Vendor	Product	Sold Regionally	Publish Date
101-105	M & G Dura-Vent	DuraPlus 2100HT Class A Chimney		01/25
106-116	M & G Dura-Vent	Duratech Chimney	✓	01/25
117-119	M & G Dura-Vent	DVL Close Clearance Connector		01/25
120-122	M & G Dura-Vent	Dura-Black Single Wall Stove Pipe		01/25
123-124	M & G Dura-Vent	Dura Chimney II		01/25
125	"Reliance Liner" by American Hearth	Reducers/Increases		08/21
126	"Reliance Liner" by American Hearth	Single Wall Pipe Baffles		08/21
126-127	U.S. Fireplace Products	Seal Tight & Energy Top Dampers		05/23
127-128	"Reliance Liner" by American Hearth	Chimney Caps, Stainless Steel		08/21
128-129	HY-C	Chimney Caps		04/24
129	HY-C	Smoke Guard - Draft Enhancer		04/24
130-134	American Chimney Shroud	Decorative Chimney Shrouds and Pots		06/18

PLEASE NOTE: Not all products are sold throughout all AES territories/regions. If "Sold Regionally" please contact AES Inside Sales for availability 800-682-9722

Or by visiting...



DuraVent
Member of & M&G Group



For same day shipping, place order by: 1pm (CO), 2pm (CA, WA) and 11am (MN, TX). Give us a call at 1-800-682-9722

Associated Energy Systems - Serving you with distribution centers in: Kent, WA | West Sacramento, CA | Denver, CO | Dallas, TX | Rogers, MN

Stock: Y = Stock, N or * = Non-Stock, LTSD = Limited to Stock on Hand

Non-Stock Item Notice: Items marked non-stock must be ordered in case quantities

2
0
2
5
-
2
0
2
6

Wood Chimney & Pipe

M & G Dura-Vent

DuraPlus 2100° F Chimney System

DuraVent
Member of M&G Group

2
0
2
5
-
2
0
2
6

DuraPlus 2100°F Chimney System - The innovative triple-wall chimney system from Simpson Dura-Vent, offering superior performance and ease of installation. DuraPlus is the leader in triple-wall chimney for wood, oil, gas and coal-fired appliances. DuraPlus Chimney features a patented firesafe design and:

- Chimney components for every conceivable installation requirement
- Twist-lock pipe and fittings for ease of installation
- Lightweight for easy handling
- .016" 430 stainless steel inner liner
- Galvanized steel outer wall (or optional stainless steel)
- U.L. listed to 103 HT Standard
- 25-year warranty

The DuraPlus 2100° F Chimney System, offered in 6", 7"* and 8" sizes, is designed for use with gravity appliances that have been tested and listed for use with a 2100° HT chimney system, including wood stoves, fireplaces, oil, gas and coal fired appliances. Allow a minimum of 2" airspace clearance to combustibles.

A DuraPlus chimney STAYS COOL ON THE OUTSIDE at all times to protect the building during normal stove operation. It **STAYS HOT ON THE INSIDE** to discourage the deposit of creosote, while providing the correct draft for stove performance. Two layers of insulation (ceramic blanket plus air space) keep the DuraPlus cool outside to protect the building, and hot inside to boost stove efficiency during normal stove operation. If a red hot creosote fire does erupt, the patented DuraPlus FIRESAFE DESIGN serves to protect both the chimney and the building.

DuraPlus liner is designed to not warp or buckle. Special end ring suspension at each joint flexes to allow the inner liner to expand lengthwise when hot. In addition, ceramic insulating blanket is flexible and compressible, so the liner can expand outward when hot.

Chimney Lengths - DuraPlus chimney pipe in 6", 9" and 12" lengths have a 1" insulating blanket. The 24" and 36" lengths have a 1 1/2" blanket. To calculate the installed length of DuraPlus or Dura-Chimney pipe lengths, subtract 1-1/2" from each length of chimney pipe.

Elbows - Use elbows to offset obstructions such as rafters, ridgepoles or joists. 6", 7" and 8" diameters may have two pairs of elbows, if needed. Larger diameters are restricted to one pair of offsets. Offsets greater than 30° are not allowed. Elbows are not adjustable. DuraPlus elbows have a 1" insulating blanket.

Tee with Cap - The tee can be used to start chimneys indoors (inside a chase) or outdoors. The tee clean-out cap is removable for easy chimney cleaning or inspection. Wall straps, a wall thimble and a tee support must be installed with the tee as directed. DuraPlus tees have 1" insulating blanket. Ventilation for chimney must be drawn from outdoors.

Tee Support Bracket - Use to support the tee, the tee bracket is suspended from a wall. Safety shelf protects against creosote leaks. Supports up to 35' of DuraPlus Chimney or 50' of DCR Chimney.

Wall Thimble - The wall thimble adjusts from 4 3/4" to 7 3/4" and fits between standard wall studs. The telescoping pieces can be separated and an extension installed to accommodate thicker walls. The interior trim ring is painted black. The wall thimble must be installed with an appropriate length of chimney pipe through the wall horizontally.



Length



15° Elbow



30° Elbow



Tee with Cap

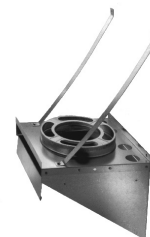

Tee Support Bracket

For same day shipping, place order by: 1pm (CO), 2pm (CA, WA) and 11am (MN, TX). Give us a call at 1-800-682-9722

Stock: Y = Stock, N or * = Non-Stock, LTSD = Limited to Stock on Hand

Non-Stock Item Notice: Items marked non-stock must be ordered in case quantities

Wood Chimney & Pipe

M & G Dura-Vent

Dura/Plus 2100° F Chimney System

DuraVent
Member of M&G Group

Square Ceiling Support Box and Trim Collar - Square locking ceiling support boxes are painted black. A 1 1/2" wide trim collar is included with all square support boxes. Supports up to 35' of DuraPlus Chimney or 50' of DCR or DC Chimney.

Round Ceiling Support Box - Round locking support boxes are painted black. 1 1/2" trim is included. Supports up to 35' of DuraPlus Chimney or 50' of DCR Chimney.

Flat Ceiling Support Box - Flat ceiling support boxes are not painted. Can be painted with high temperature paint. They are designed for installation in flat ceilings only. One-inch wide trim is attached. Supports up to 35' of DuraPlus Chimney or 50' of DCR or DC Chimney.

Firestop Radiation Shield - Install where a chimney passes through a floor or ceiling without a support box. Centers pipe and provides proper clearance.

Close Clearance Shield - Used when chimney passes through the roof opening with less than the normal 2" minimum clearance to roof trusses or rafters. Pipe must be centered within close clearance shield.

Attic Insulation Shield - Attic insulation shields consist of two parts: collar and base. This universal attic insulation shield must be used in all installations that pass through an attic to prevent insulation and debris from accumulating near the chimney.

Roof Flashings - Select the proper flashing based on the pitch of the roof. Note: a 6/12 pitch has a vertical rise of 6 inches over a horizontal distance of 12 inches. Steep roof flashings are available to accommodate pitches up to 24/12.

Chimney Caps - Chimney caps are made from stainless steel and include spark arrestor screens.

Storm Collars - The storm collar slips around the pipe just above the flashing. Seal the inner edge to the chimney with a non-hardening 500° high temperature sealant.

Extended Roof Bracket - Use to support the chimney when it extends more than 4 feet above the roof. Install with 3/4" thin-wall galvanized electrical conduit. Conduit not included.

Wall Strap - For use in interior or exterior installations to support and stabilize the chimney while assuring a 2" clearance. Wall straps are required every four feet on exterior of building only.

Snap-Lock Adapter - Snaps into the ceiling support box and extends down to fit inside most stovepipe for a drip-free connection to a DuraPlus Chimney system. Painted black. Not a U.L. listed product.

Elbow Strap - Elbow straps are required between two elbows to support the weight of the chimney.

Base Plate - Zero-clearance fireplace adapter. The base plate is to be used on a zero-clearance fireplace when using DuraPlus directly off the unit.

Masonry Anchor Plate - Provides a base for beginning the installation on the top of a masonry fireplace. Factory built chimney's low weight reduces footing requirements and ensures fastest installation time.

Transition Anchor Plate - Provides easy installation of Duraliner and DuraPlus combinations, as well as DuraPlus installation on masonry fireplaces and chimneys.



Wall Thimble



Round Ceiling Support Box

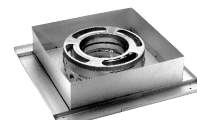

Flat Ceiling Support Box



Firestop Radiation Shield

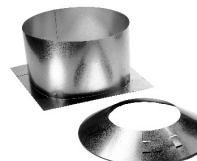

Attic Insulation Shield

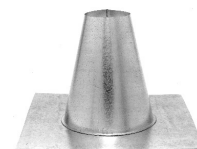

Flat Roof Flashing

For same day shipping, place order by: 1pm (CO), 2pm (CA, WA) and 11am (MN, TX). Give us a call at 1-800-682-9722

Stock: Y = Stock, N or * = Non-Stock, LTSD = Limited to Stock on Hand

Non-Stock Item Notice: Items marked non-stock must be ordered in case quantities

Wood Chimney & Pipe

M & G Dura-Vent

6" DuraPlus 2100° F Chimney System (6" I.D. - 10" O.D.)

DuraVent
Member of M&G Group

To calculate the installed length of DuraPlus or Dura-Chimney pipe lengths, subtract 1-1/2" from each length of chimney pipe.

6" Chimney Lengths

Item No.	Description	Pkg.	Wt.	Retail	Stocked
SD6DP12	12" Chimney Section	1	7 lbs.	\$190.75	Y
SD6DP09	9" Chimney Section	1	6 lbs.	167.14	Y
SD6DP36SS	36" Stainless Chimney Section	1	15 lbs.	426.46	Y
SD6DP36	36" Chimney Section	1	18 lbs.	398.35	Y
SD6DP24	24" Chimney Section	1	12 lbs.	281.51	Y
SD6DP24SS	24" Stainless Chimney Section	1	12 lbs.	329.12	Y

6" Tees and Elbows

SD6DPE15	15° Elbow Kit: 2 Elbows & 1 Elbow Strap	1	5 lbs.	\$668.62	Y
SD6DPE15KSS	15° Stainless Elbow Kit: 2 Elbows & 1 Elbow Strap	1	5 lbs.	879.59	N
SD6DPE30	30° Elbow Kit: 2 Elbows & 1 Elbow Strap	1	13 lbs.	889.28	Y
SD6DPE30KSS	30° Stainless Elbow Kit: 2 Elbows & 1 Elbow Strap	1	6 lbs.	1,173.57	N
SD6DPTSS	Stainless Tee with Cap	1	10 lbs.	603.40	N
SD6DPT	Tee with Cap	1	10 lbs.	540.24	Y

6" Supports

SD6DPRCS	Round Ceiling Support Cover	1	9 lbs.	\$276.62	Y
SD6DPFCS	Flat Ceiling Support (Unfinished)	1	6 lbs.	188.10	Y
SD6DPCS11	11" Support Box w/Trim Collar	1	10 lbs.	214.83	Y
SD6DPCS24	24" Support Box w/Trim Collar	1	14 lbs.	240.70	Y
SD6DPCS36	36" Support Box w/Trim Collar	1	19 lbs.	503.73	Y
SD6DPTSB	Tee Support Bracket	1	9 lbs.	226.54	Y
SD6DPTSBSS	Stainless Tee Support Bracket	1	9 lbs.	423.30	N

6" Firestop

SD6DPWT	Wall Thimble	1	8 lbs.	\$173.43	Y
SD6DPWTSS	Stainless Wall Thimble	1	7 lbs.	215.03	N
SD6DPFRS	Firestop Radiation Shield	1	8 lbs.	168.19	Y
SD6DPIS	6"-8" Attic Insulation Shield	1	9 lbs.	187.49	Y
SD6DPCCS36	Close Clearance Shield, 3'	1 set	13 lbs.	299.83	N
SD6DPCCS48	Close Clearance Shield, 4'	1 set	19 lbs.	195.95	N
SD6DPCCS60	Close Clearance Shield, 5'	1 set	21 lbs.	1,583.47	N

6" Caps and Flashings

SD6DPF6	Adj. Flashing 0/12-6/12 Ventilated	1	4 lbs.	\$148.28	Y
SD6DPF12	Adj. Flashing 7/12-12/12 Ventilated	1	8 lbs.	250.31	Y
SD6DPFF	Flat Roof Flashing (Tall Cone) Ventilated	1	7 lbs.	160.48	Y
SD6DPF24	Adj. Flashing 19/12-24/12 Ventilated	1	14 lbs.	571.38	Y
SD6DPF18	Adj. Flashing 13/12-18/12 Ventilated	1	14 lbs.	944.48	Y
SD6DPVC	Chimney Cap with Spark Arrestor	1	5 lbs.	192.40	Y
SD6DPSC	6"-8" Storm Collar	10	11 lbs.	31.81	Y

6" Accessories

SD6DTCAI	Chase Air Intake w/Rodent Guard	1	3 lbs.	\$274.13	N
SD6DPBP	Base Plate	1	4 lbs.	114.58	N
SD6DPES	Elbow Strap	2	5 lbs.	83.62	Y
SD6DPXRB	Extended Roof Bracket	1	3 lbs.	264.86	Y
SD6DPWS	Wall Strap	2	4 lbs.	69.98	Y
SD6DPWSSS	Stainless Wall Strap	2	4 lbs.	87.19	N
SD6DPSS	Starter Section	1	4 lbs.	400.62	N



Length



15° Elbow



30° Elbow



Tee with Cap

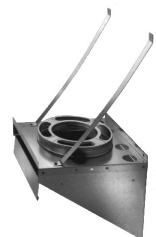

Tee Support Bracket

For same day shipping, place order by: 1pm (CO), 2pm (CA, WA) and 11am (MN, TX). Give us a call at 1-800-682-9722

Stock: Y = Stock, N or * = Non-Stock, LTSD = Limited to Stock on Hand

Non-Stock Item Notice: Items marked non-stock must be ordered in case quantities

Wood Chimney & Pipe

M & G Dura-Vent

7" DuraPlus 2100° F Chimney System (7" I.D. - 11" O.D.)

DuraVent
Member of M&G Group

To calculate the installed length of DuraPlus or Dura-Chimney pipe lengths, subtract 1-1/2" from each length of chimney pipe.

7" Chimney Lengths

Item No.	Description	Pkg.	Wt.	Retail	Stocked
SD7DP06	6" Chimney Section	1	5 lbs.	\$176.52	N
SD7DP12	12" Chimney Section	1	8 lbs.	242.29	N
SD7DP09	9" Chimney Section	1	6 lbs.	203.35	N
SD7DP36SS	36" Stainless Chimney Section	1	19 lbs.	602.29	N
SD7DP36	36" Chimney Section	1	19 lbs.	474.97	N
SD7DP24	24" Chimney Section	1	13 lbs.	358.95	N
SD7DP24SS	24" Stainless Chimney Section	1	12 lbs.	438.90	N

7" Tees and Elbows

SD7DPE15	15° Elbow Kit: 2 Elbows & 1 Elbow Strap	1	6 lbs.	\$811.25	N
SD7DPE15KSS	15° Stainless Elbow Kit: 2 Elbows & 1 Elbow Strap	1	6 lbs.	1,120.87	N
SD7DPE30	30° Elbow Kit: 2 Elbows & 1 Elbow Strap	1	7 lbs.	1,031.91	N
SD7DPE30KSS	30° Stainless Elbow Kit: 2 Elbows & 1 Elbow Strap	1	7 lbs.	1,414.39	N
SD7DPT	Tee with Cap	1	14 lbs.	661.75	N
SD7DPTSS	Stainless Tee with Cap	1	13 lbs.	727.23	N

7" Supports

SD7DPRCS	Round Ceiling Support Cover with Trim Collar	1	9 lbs.	\$472.24	N
SD7DPFCS	Flat Ceiling Support (Unfinished)	1	6 lbs.	409.27	N
SD7DPCS11	11" Support Box w/Trim Collar	1	10 lbs.	440.76	N
SD7DPCS24	24" Support Box w/Trim Collar	1	15 lbs.	535.21	N
SD7DPCS36	36" Support Box w/Trim Collar	1	20 lbs.	623.36	N
SD7DPTSB	Tee Support Bracket	1	11 lbs.	255.96	N
SD7DPTSBSS	Stainless Tee Support Bracket	1	10 lbs.	444.47	N

7" Firestop

SD7DPWT	Wall Thimble	1	8 lbs.	\$454.10	N
SD7DPWTSS	Stainless Wall Thimble	1	7 lbs.	250.15	N
SD7DPFRS	Firestop Radiation Shield	1	8 lbs.	210.23	N
SD6DPIS	6"-8" Attic Insulation Shield	1	9 lbs.	187.49	Y
SD6DPCCS36	Close Clearance Shield, 3'	1 set	13 lbs.	314.82	N
SD6DPCCS48	Close Clearance Shield, 4'	1 set	19 lbs.	205.74	N
SD6DPCCS60	Close Clearance Shield, 5'	1 set	21 lbs.	1,662.65	N

7" Caps and Flashings

SD7DPF6	Adj. Flashing 0/12-6/12 Ventilated	1	4 lbs.	\$166.74	N
SD7DPF12	Adj. Flashing 7/12-12/12 Ventilated	1	9 lbs.	755.58	N
SD7DPFF	Flat Roof Flashing (Tall Cone) Ventilated	1	7 lbs.	302.71	N
SD7DPF24	Adj. Flashing 19/12-24/12 Ventilated	1	7 lbs.	629.33	N
SD7DPF18	Adj. Flashing 13/12-18/12 Ventilated	1	14 lbs.	424.94	N
SD7DPVC	Chimney Cap	1	6 lbs.	257.16	N
SD6DPSC	6"-8" Storm Collar	10	11 lbs.	31.81	Y

7" Accessories

SD6DTCAI	Chase Air Intake w/Rodent Guard	1	3 lbs.	\$274.13	N
SD7DPBP	Base Plate	1	4 lbs.	220.37	N
SD7DPES	Elbow Strap	2	5 lbs.	84.56	N
SD7DPXRB	Extended Roof Bracket	1 set	3 lbs.	272.34	N
SD7DPWS	Wall Strap	2	5 lbs.	94.45	N
SD7DPWSSS	Stainless Wall Strap	2	4 lbs.	93.93	N



Length



15° Elbow



30° Elbow



Tee with Cap



Tee Support Bracket

For same day shipping, place order by: 1pm (CO), 2pm (CA, WA) and 11am (MN, TX). Give us a call at 1-800-682-9722

Stock: Y = Stock, N or * = Non-Stock, LTSD = Limited to Stock on Hand

Non-Stock Item Notice: Items marked non-stock must be ordered in case quantities

Wood Chimney & Pipe

M & G Dura-Vent

8" DuraPlus 2100° F Chimney System (8" I.D. - 12" O.D.)

DuraVent
Member of M&G Group

To calculate the installed length of DuraPlus or Dura-Chimney pipe lengths, subtract 1-1/2" from each length of chimney pipe.

8" Chimney Lengths

Item No.	Description	Pkg.	Wt.	Retail	Stocked
SD8DP06	6" Chimney Section	1	5 lbs.	\$223.99	Y
SD8DP12	12" Chimney Section	1	9 lbs.	302.77	Y
SD8DP36SS	36" Stainless Chimney Section	1	21 lbs.	634.76	N
SD8DP36	36" Chimney Section	1	22 lbs.	580.97	Y
SD8DP09	9" Chimney Section	1	7 lbs.	254.47	Y
SD8DP24	24" Chimney Section	1	15 lbs.	411.89	Y
SD8DP24SS	24" Stainless Chimney Section	1	14 lbs.	548.63	N

8" Tees and Elbows

SD8DPE15	15° Elbow Kit: 2 Elbows & 1 Elbow Strap	1	7 lbs.	\$841.62	Y
SD8DPE15KSS	15° Stainless Elbow Kit: 2 Elbows & 1 Elbow Strap	1	7 lbs.	1,230.12	N
SD8DPE30K	30° Elbow Kit: 2 Elbows & 1 Elbow Strap	1	7 lbs.	1,080.48	Y
SD8DPE30KSS	30° Stainless Elbow Kit: 2 Elbows & 1 Elbow Strap	1	7 lbs.	1,517.57	N
SD8DPT	Tee with Cap	1	14 lbs.	774.65	N
SD8DPTSS	Stainless Tee with Cap	1	14 lbs.	856.89	N

8" Supports

SD8DPRCS	Round Ceiling Support Box	1	9 lbs.	\$365.21	N
SD8DPFCS	Flat Ceiling Support Box (Unfinished)	1	7 lbs.	203.59	N
SD8DPCS11	11" Square Ceiling Support Box w/Trim Collar	1	10 lbs.	290.97	Y
SD8DPCS24	24" Square Ceiling Support Box w/Trim Collar	1	15 lbs.	316.62	Y
SD8DPCS36	36" Square Ceiling Support Box w/Trim Collar	1	20 lbs.	492.55	Y
SD8DPTSB	Tee Support Bracket	1	10 lbs.	281.48	N
SD8DPTBSS	Stainless Tee Support Bracket	1	12 lbs.	444.47	N

8" Firestop

SD8DPWT	Wall Thimble	1	8 lbs.	\$223.27	Y
SD8DPWTSS	Stainless Wall Thimble	1	7 lbs.	259.02	N
SD8DPFRS	Firestop Radiation Shield	1	7 lbs.	188.10	Y
SD6DPIS	6"-8" Attic Insulation Shield	1	9 lbs.	187.49	Y
SD6DPCCS36	Close Clearance Shield, 3'	1 set	13 lbs.	314.82	N
SD6DPCCS48	Close Clearance Shield, 4'	1 set	19 lbs.	205.74	N
SD6DPCCS60	Close Clearance Shield, 5'	1 set	21 lbs.	1,662.65	N

8" Caps and Flashings

SD8DPF6	Adj. Flashing 0/12-6/12 Ventilated	1	5 lbs.	\$204.89	Y
SD8DPF12	Adj. Flashing 7/12-12/12 Ventilated	1	10 lbs.	342.01	Y
SD8DPFF	Flat Roof Flashing (Tall Cone) Ventilated	1	7 lbs.	240.88	N
SD8DPF24	Adj. Flashing 19/12-24/12 Ventilated	1	13 lbs.	666.89	N
SD8DPF18	Adj. Flashing 13/12-18/12 Ventilated	1	14 lbs.	461.73	N
SD8DPVC	Chimney Cap with Spark Arrestor	1	6 lbs.	289.10	Y
SD6DPSC	6"-8" Storm Collar	10	11 lbs.	31.81	Y

8" Accessories

SD6DTCAI	Chase Air Intake w/Rodent Guard	1	3 lbs.	\$274.13	N
SD8DPBP	Base Plate	1	10 lbs.	168.58	Y
SD8DPES	Elbow Strap	2	9 lbs.	93.35	N
SD8DPXRB	Extended Roof Bracket	1 set	4 lbs.	279.88	Y
SD8DPWS	Wall Strap	2	9 lbs.	87.97	Y
SD8DPWSSS	Stainless Wall Strap	2	4 lbs.	151.12	N

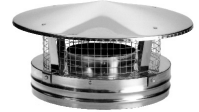

Chimney Cap

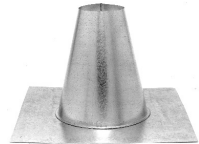

Flat Roof Flashing



Storm Collar

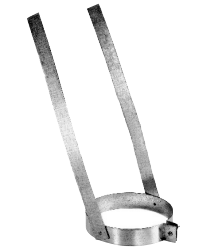

Elbow Strap



Wall Strap



Extended Roof Bracket



Base Plate

For same day shipping, place order by: 1pm (CO), 2pm (CA, WA) and 11am (MN, TX). Give us a call at 1-800-682-9722

Stock: Y = Stock, N or * = Non-Stock, LTSD = Limited to Stock on Hand

Non-Stock Item Notice: Items marked non-stock must be ordered in case quantities

Wood Chimney & Pipe

M & G Dura-Vent

Duratech Chimney Systems - 5" Diameter

DuraVent
Member of M&G Group

5" Chimney Lengths

Item No.	Description	Pkg.	Wt.	Retail	Stocked
SD5DT06SS	6" Chimney Pipe - Stainless	1	2.3 lbs.	\$128.46	N
SD5DT09B	9" Chimney Pipe - Black	1	2.3 lbs.	180.36	N
SD5DT12SS	12" Chimney Pipe - Stainless	1	4.3 lbs.	220.37	Y
SD5DT18SS	18" Chimney Pipe - Stainless	1	6.6 lbs.	314.82	Y
SD5DT24SS	24" Chimney Pipe - Stainless	1	8.8 lbs.	409.27	Y
SD5DT24SSCF	24" Chimney Pipe - Stainless (CF)	1	8.8 lbs.	289.45	N
SD5DT36SS	36" Chimney Pipe - Stainless	1	11.6 lbs.	344.86	Y
SD5DT36SSCF	36" Chimney Pipe - Stainless (CF)	1	12.9 lbs.	369.00	N
SD5DT48SS	48" Chimney Pipe - Stainless	1	15.7 lbs.	453.05	N
SD5DT48SSCF	48" Chimney Pipe - Stainless (CF)	1	19.2 lbs.	484.77	N
SD5DT60SSCF	60" Chimney Pipe - Stainless (CF)	1	15.7 lbs.	563.18	N

5" Elbows and Tees

SD5DTE15KSS	15° Elbow Kit - Stainless 2 Elbows & 1 Elbow Strap	1	8.5 lbs.	\$823.87	N
SD5DTE30KSS	30° Elbow Kit - Stainless 2 Elbows & 1 Elbow Strap	1	6.7 lbs.	1,017.02	Y
SD5DTTSS	Tee w/Cap - Stainless	1	5.8 lbs.	534.22	N
SD5DTSTSS	Standard Tee w/Cap - Stainless	1	N/A	534.21	Y
SD5DTTCO	Tee Cap	1	1.7 lbs.	114.86	N

5" Supports

SD5DTCS11	11" Square Ceiling Support Box (SD5DTCS112)	1	8.4 lbs.	\$329.86	N
SD5DTCS24	24" Square Ceiling Support Box	1	12.6 lbs.	605.86	N
SD5DTCS36	36" Square Ceiling Support Box	1	17 lbs.	388.82	N
SD5DTRCS	Round Ceiling Support Box	1	4 lbs.	369.48	N
SD5DTFCS	Flat Ceiling Support Box	1	6 lbs.	870.06	N
SD5DTARS	Adjustable Roof Support	1	6.2 lbs.	163.72	Y
SD5DTRSTC3	Trim Collar for Roof Support 0/12 - 3/12	1	2.3 lbs.	157.42	N
SD5DTTSB	Adjustable Tee Support Bracket - Galvalume	1	14 lbs.	254.26	N
SD5DTTSBSS	Adjustable Tee Support Bracket - Stainless	1	5.3 lbs.	484.77	N
SD5DTRES	Adjustable Re-Support	1	N/A	144.06	N
SD5DTAWS	Adjustable Wall Support	1	1.8 lbs.	104.78	Y
SD5DTAWSSS	Adjustable Wall Support - Stainless	1	1.8 lbs.	150.61	N
SD5DTXWS	Extended Wall Support	1	N/A	242.29	Y
SD5DTXWSSS	Extended Wall Support - Stainless	1	9.5 lbs.	392.90	N

For same day shipping, place order by: 1pm (CO), 2pm (CA, WA) and 11am (MN, TX). Give us a call at 1-800-682-9722

Stock: Y = Stock, N or * = Non-Stock, LTSD = Limited to Stock on Hand

Non-Stock Item Notice: Items marked non-stock must be ordered in case quantities

Wood Chimney & Pipe

M & G Dura-Vent

Duratech Chimney Systems - 5" Diameter

DuraVent
Member of M&G Group

2
0
2
5
-
2
0
2
6

5" Firestop					
Item No.	Description	Pkg.	Wt.	Retail	Stocked
SD5DTWT	Wall Thimble	1	2.3 lbs.	\$251.85	N
SD5DTIWT	Insulated Wall Thimble	1	N/A	298.93	N
SD5DTFRS	Firestop Radiation Shield	1	6.2 lbs.	169.52	N
SD5DTIS	Attic Insulation Shield	1	4.8 lbs.	165.68	N
SD5DTRRS	Roof Radiation Shield	1	N/A	187.02	Y
5" Caps and Flashings					
SD5DTCTF	Chase Top Flashing	1	2.2 lbs.	\$111.57	N
SD5DTF6	Adjustable Roof Flashing 0/12 - 6/12	4	24.2 lbs.	174.09	Y
SD5DTF12	Adjustable Roof Flashing 7/12 - 12/12	1	10.5 lbs.	199.48	N
SD5DTF18	Adjustable Roof Flashing 13/12 - 18/12	1	10 lbs.	294.16	N
SD5DTF24	Adjustable Roof Flashing 19/12 - 24/12	1	10 lbs.	400.67	N
SD5DTFF	Flat Roof Flashing	4	64.4 lbs.	204.54	N
5" Caps and Flashings					
SD5DTVC	Chimney Cap	1	3 lbs.	\$182.57	Y
SD5DTSC	Storm Collar	10	6 lbs.	32.08	Y
5" Accessories					
SD5DTES	Diameter Elbow Strap	1	1.4 lbs.	\$140.31	N
SD5DTAES	Adjustable Elbow Support	1	N/A	98.23	Y
SD5DTTC	Trim Collar for Round Support Box - Square	1	1.9 lbs.	101.39	N
SD5DTTCR	Trim Collar for Round Support Box - Round	1	1.9 lbs.	106.45	N
SD5DTRSTC3	Trim Collar for Roof Support 0/12 - 3/12	1	2.3 lbs.	157.42	N
SD5DTRSTC6	Trim Collar for Roof Support 4/12 - 6/12	1	2.3 lbs.	131.84	N
SD5DTRSTC9	Trim Collar for Roof Support 7/12 - 9/12	1	2.3 lbs.	131.84	N
SD5DTRSTC12	Trim Collar for Roof Support 10/12 - 12/12	1	2.3 lbs.	131.84	N
SD5DTAWSX	DT Extended Adj Wall Strap	1	1.8 lbs.	196.78	N
SD5DTAWSXS	DT Extended Adj Wall Strap Stainless	1	1.8 lbs.	248.32	N
SD5DTFC	Finishing Collar w/adaptor	1	1 lbs.	151.12	N
SD5DTAP	Anchor Plate	1	2 lbs.	188.91	N
SD5DTXRS	Extended Roof Bracket	1	N/A	235.74	Y
SD5DTLB	Locking Band	24	2.4 lbs.	20.22	Y
SD5DTWSSS	Adjustable Wall Strap - SS	1	1.2 lbs.	163.70	N
SD5DTSA	Spark Arrestor	1	3.3 lbs.	38.96	Y
SD5DTFS	Firestop	1	2 lbs.	106.56	N

For same day shipping, place order by: 1pm (CO), 2pm (CA, WA) and 11am (MN, TX). Give us a call at 1-800-682-9722

Stock: Y = Stock, N or * = Non-Stock, LTSD = Limited to Stock on Hand

Non-Stock Item Notice: Items marked non-stock must be ordered in case quantities

Wood Chimney & Pipe

M & G Dura-Vent

Duratech Chimney Systems - 6" Diameter

DuraVent
Member of & M&G Group

6" Chimney Lengths

Item No.	Description	Pkg.	Wt.	Retail	Stocked
SD6DT06SS	6" Chimney Pipe - Stainless	1	2.7 lbs.	\$147.05	Y
SD6DT06B	6" Chimney Pipe - Black	1	2.8 lbs.	191.01	N
SD6DT06	6" Chimney Pipe - Galvalume	1	2.8 lbs.	113.25	Y
SD6DT09B	9" Chimney Pipe - Black	1	4 lbs.	212.99	N
SD6DT09SS	9" Chimney Pipe - Stainless	1	4 lbs.	157.20	Y
SD6DT09	9" Chimney Pipe - Galvalume	1	4 lbs.	140.31	Y
SD6DT12B	12" Chimney Pipe - Black	1	5.6 lbs.	226.52	N
SD6DT12SS	12" Chimney Pipe - Stainless	1	5.0 lbs.	167.35	Y
SD6DT12	12" Chimney Pipe - Galvalume	1	5.6 lbs.	165.68	Y
SD6DT18SS	18" Chimney Pipe - Stainless	1	8.2 lbs.	228.23	Y
SD6DT18	18" Chimney Pipe - Galvalume	1	8.6 lbs.	209.61	Y
SD6DT24SS	24" Chimney Pipe - Stainless	1	9.9 lbs.	304.29	Y
SD6DT24SSCF	24" Chimney Pipe - Stainless (CF)	1	11 lbs.	325.57	N
SD6DT24	24" Chimney Pipe - Galvalume	1	10.5 lbs.	265.44	Y
SD6DT24CF	24" Chimney Pipe - Galvalume (CF)		10.5 lbs.	283.96	N
SD6DT36SS	36" Chimney Pipe - Stainless	1	14 lbs.	405.71	Y
SD6DT36SSCF	36" Chimney Pipe - Stainless (CF)	1	15 lbs.	434.10	Y
SD6DT36	36" Chimney Pipe - Galvalume	1	14.6 lbs.	348.24	Y
SD6DT36CF	36" Chimney Pipe - Galvalume (CF)	1	16.6 lbs.	372.59	N
SD6DT48SS	48" Chimney Pipe - Stainless	1	18.7 lbs.	522.50	Y
SD6DT48SSCF	48" Chimney Pipe - Stainless (CF)	1	30 lbs.	558.97	N
SD6DT48	48" Chimney Pipe - Galvalume	1	20 lbs.	431.07	Y
SD6DT48CF	48" Chimney Pipe - Galvalume (CF)	1	20 lbs.	461.28	N
SD6DT60SSCF	60" Chimney Pipe - Stainless (CF)	1	26 lbs.	663.45	N
SD6DT60CF	60" Chimney Pipe - Galvalume (CF)	1	26 lbs.	540.00	N
SD6DT21TASS	Adjustable Pipe 14" - 21"	1	10 lbs.	502.65	Y

6" Elbows and Tees

SD6DTE15KSS	15° Elbow Kit - Stainless 2 Elbows & 1 Elbow Strap	1	9 lbs.	\$802.78	Y
SD6DTE30KSS	30° Elbow Kit - Stainless 2 Elbows & 1 Elbow Strap	1	9 lbs.	1,070.30	Y
SD6DTE30K	30° Elbow Kit - Galvalume 2 Elbows & 1 Elbow Strap	1	9 lbs.	777.82	Y
SD6DTST	Standard Tee w/Cap - Galvalume	1	1.3 lbs.	434.50	Y
SD6DTSTSS	Standard Tee w/Cap - Stainless	1	1.1 lbs.	573.12	Y
SD6DTTCO	Tee Cap	1	N/A	123.62	N

6" Supports

SD6DTCS112	11" Square Ceiling Support Box NEW	1	8.5 lbs.	\$336.35	Y
SD6DTCS242	24" Square Ceiling Support Box NEW	1	12.6 lbs.	373.12	Y
SD6DTCS24R2	24" Square Ceiling Support Box (Reduced Clearance) NEW	1	12.6 lbs.	351.49	Y
SD6DTCS24IS2	24" Square Ceiling Support Box with Attic Insulation Shield NEW	1	N/A	418.54	N
SD6DTCS24RIS	24" Reduced Square Ceiling Support Box with Attic Insulation Shield	1	N/A	380.60	LTSD
SD6DTCS24RIS2	24" Reduced Square Ceiling Support Box with Attic Insulation Shield NEW	1	N/A	399.07	Y
SD6DTCS36	36" Square Ceiling Support Box	1	18.2 lbs.	392.86	LTSD
SD6DTCS362	36" Square Ceiling Support Box NEW	1	18.2 lbs.	412.05	N

For same day shipping, place order by: 1pm (CO), 2pm (CA, WA) and 11am (MN, TX). Give us a call at 1-800-682-9722

Stock: Y = Stock, N or * = Non-Stock, LTSD = Limited to Stock on Hand

Non-Stock Item Notice: Items marked non-stock must be ordered in case quantities

Wood Chimney & Pipe

M & G Dura-Vent

Duratech Chimney Systems - 6" Diameter

DuraVent
 Member of M&G Group

6" Supports					
Item No.	Description	Pkg.	Wt.	Retail	Stocked
SD6DTC36IS	36" Square Ceiling Support Box with Attic Insulation Shield	1	N/A	\$435.84	LTSD
SD6DTC36IS2	36" Square Ceiling Support Box with Attic Insulation Shield NEW	1	N/A	457.47	N
SD6DTRCS	Round Ceiling Support Box	1	4 lbs.	167.91	LTSD
SD6DTRCS2	Round Ceiling Support Box NEW	1	4 lbs.	194.67	Y
SD6DTFCS2	Flat Ceiling Support Box NEW	1	9.3 lbs.	228.20	Y
SD6DTARS	Adjustable Roof Support	1	5.4 lbs.	163.70	Y
SD6DTRSTC3	Trim Collar for Roof Support 0/12 - 3/12	1	2.2 lbs.	133.49	N
SD6DTTSB	Adjustable Tee Support Bracket - Galvalume	1	10 lbs.	216.37	Y
SD6DTTSBSS	Adjustable Tee Support Bracket - Stainless	1	10 lbs.	525.77	Y
SD6DTRES	Adjustable Re-Support	1	N/A	144.06	Y
SD6DTAWS	Adjustable Wall Support	1	2.2 lbs.	104.78	Y
SD6DTAWSSS	Adjustable Wall Support - Stainless	1	N/A	150.61	Y
SD6DTXWS	Extended Wall Support	1	N/A	242.29	Y
SD6DTXWSSS	Extended Wall Support - Stainless	1	9.6 lbs.	392.90	Y
6" Firestop					
SD6DTWT	Wall Thimble	1	5.6 lbs.	\$170.71	Y
SD6DTIWT	Insulated Wall Thimble	1	N/A	206.54	N
SD6DTFRS	Firestop Radiation Shield	1	6.9 lbs.	133.49	Y
SD6DTIS	Attic Insulation Shield	1	6.6 lbs.	174.09	Y
SD6DTRRS	Roof Radiation Shield	1	3 lbs.	187.02	Y
6" Caps and Flashings					
SD6DTCTF	Chase Top Flashing	1	2.2 lbs.	\$114.93	N
SD6DTF6	Adjustable Roof Flashing 0/12 - 6/12	4	10.4 lbs.	177.45	Y
SD6DTF12	Adjustable Roof Flashing 7/12 - 12/12	1	2.6 lbs.	229.91	Y
SD6DTF18	Adjustable Roof Flashing 13/12 - 18/12	1	10.8 lbs.	341.50	N
SD6DTF24	Adjustable Roof Flashing 19/12 - 24/12	1	10 lbs.	464.90	N
SD6DTFF	Flat Roof Flashing	4	10.5 lbs.	238.38	Y
SD6DTF6DSA	DSA Roof Flashing	4	2.6 lbs.	246.97	Y
SD6DTF12DSA	DSA Roof Flashing	1	2.6 lbs.	394.07	N
SD6DTF6L	Large Base Adjustable Roof Flashing 0/12 - 6/12	1	2.6 lbs.	236.65	Y
SD6DTF12L	Large Base Adjustable Roof Flashing 7/12 - 12/12	1	2.5 lbs.	314.44	N
6" Caps and Flashings					
SD6DTVC	Chimney Cap	1	3.3 lbs.	\$194.39	Y
SD5DTSC	Storm Collar	10	6 lbs.	32.08	Y
6" Accessories					
SD6DTES	Diameter Elbow Strap	1	1.6 lbs.	\$148.73	Y
SD6DTAES	Adjustable Elbow Support	1	1.6 lbs.	98.23	Y
SD5DTTC	Trim Collar for Round Support Box - Square	1	1.9 lbs.	101.39	N
SD5DTTCR	Trim Collar for Round Support Box - Round	1	1.9 lbs.	106.45	N
SD6DTRSTC3	Trim Collar for Roof Support 0/12 - 3/12	1	2.2 lbs.	133.49	N
SD6DTRSTC6	Trim Collar for Roof Support 4/12 - 6/12	1	2.2 lbs.	133.49	Y
SD6DTRSTC9	Trim Collar for Roof Support 7/12 - 9/12	1	2.2 lbs.	133.49	Y

For same day shipping, place order by: 1pm (CO), 2pm (CA, WA) and 11am (MN, TX). Give us a call at 1-800-682-9722

Stock: Y = Stock, N or * = Non-Stock, LTSD = Limited to Stock on Hand

Non-Stock Item Notice: Items marked non-stock must be ordered in case quantities

Wood Chimney & Pipe

M & G Dura-Vent

Duratech Chimney Systems - 6" Diameter

DuraVent
Member of  M&G Group

6" Accessories

Item No.	Description	Pkg.	Wt.	Retail	Stocked
SD6DTRSTC12	Trim Collar for Roof Support 10/12 - 12/12	1	2.2 lbs.	\$133.49	N
SD6DTAWSX	DT Extended Adj Wall Strap	1	2.2 lbs.	196.78	N
SD6DTAWSXSS	DT Extended Adj Wall Strap Stainless	1	2.2 lbs.	242.78	N
SD6DTFC	Finishing Collar w/adaptor	1	1.3 lbs.	103.52	Y
SD6DTAP	Anchor Plate	1	2.2 lbs.	138.61	Y
SD6DTXRS	Extended Roof Bracket	1	N/A	235.74	Y
SD6DTLB	Locking Band	24	3 lbs.	21.95	Y
SD6DTWS	Adjustable Wall Strap - GA	1	3 lbs.	89.59	Y
SD6DTWSSS	Adjustable Wall Strap - SS	1	1.2 lbs.	157.20	Y
SD5DTSA	Spark Arrestor	1	3.3 lbs.	38.96	Y
SD6DTFS	Firestop	1	2.3 lbs.	119.88	N
SD6DTWTSS	Wall Thimble Exterior Trim - Stainless	1	1.4 lbs.	99.16	N
SD6DTAP14x17	Transition Anchor Plate 14" x 17"	1	8.7 lbs.	720.57	N
SD6DTAP17x17	Transition Anchor Plate 17" x 17"	1	9.8 lbs.	727.12	Y
SD6DTAP13x21	Transition Anchor Plate 13" x 21"	1	9.8 lbs.	723.82	N
SD6DTAP17x21	Transition Anchor Plate 17" x 21"	1	9.8 lbs.	738.63	N
SD6DTSP	Snow Splitter 6"-10"	1	1.3 lbs.	259.86	Y
SD6DTSBRU	Support Box Rails	1	N/A	69.05	N
SD6DTCAI	Chase Air Intake w/ Rodent Guard	1	2.6 lbs.	274.13	N

For same day shipping, place order by: 1pm (CO), 2pm (CA, WA) and 11am (MN, TX). Give us a call at 1-800-682-9722

Stock: Y = Stock, N or * = Non-Stock, LTSD = Limited to Stock on Hand

Non-Stock Item Notice: Items marked non-stock must be ordered in case quantities

Wood Chimney & Pipe

M & G Dura-Vent

Duratech Chimney Systems - 7" Diameter

DuraVent
Member of M&G Group

2
0
2
5
-
2
0
2
6

7" Chimney Lengths					
Item No.	Description	Pkg.	Wt.	Retail	Stocked
SD7DT06SS	6" Chimney Pipe - Stainless	1	3.2 lbs.	\$314.82	Y
SD7DT06B	6" Chimney Pipe - Black	1	3.4 lbs.	213.66	N
SD7DT06	6" Chimney Pipe - Galvalume	1	3.4 lbs.	220.37	N
SD7DT09B	9" Chimney Pipe - Black	1	2.3 lbs.	218.08	N
SD7DT09SS	9" Chimney Pipe - Stainless	1	2.3 lbs.	223.17	Y
SD7DT09	9" Chimney Pipe - Galvalume	1	2.3 lbs.	302.71	N
SD7DT12B	12" Chimney Pipe - Black	1	6 lbs.	229.48	N
SD7DT12SS	12" Chimney Pipe - Stainless	1	5.8 lbs.	245.12	Y
SD7DT12	12" Chimney Pipe - Galvalume	1	6 lbs.	192.69	N
SD7DT18SS	18" Chimney Pipe - Stainless	1	8 lbs.	277.25	Y
SD7DT18	18" Chimney Pipe - Galvalume	1	8.8 lbs.	332.99	N
SD7DT24SS	24" Chimney Pipe - Stainless	1	10 lbs.	334.71	Y
SD7DT24SSCF	24" Chimney Pipe - Stainless (CF)	1	12 lbs.	358.15	N
SD7DT24	24" Chimney Pipe - Galvalume	1	11.7 lbs.	307.70	N
SD7DT24CF	24" Chimney Pipe - Galvalume (CF)	1	11.7 lbs.	329.22	N
SD7DT36SS	36" Chimney Pipe - Stainless	1	15.7 lbs.	522.39	Y
SD7DT36SSCF	36" Chimney Pipe - Stainless (CF)	1	18.2 lbs.	558.97	N
SD7DT36	36" Chimney Pipe - Galvalume	1	16.7 lbs.	431.07	N
SD7DT36CF	36" Chimney Pipe - Galvalume (CF)	1	20.2 lbs.	461.28	N
SD7DT48SS	48" Chimney Pipe - Stainless	1	20.5 lbs.	593.39	Y
SD7DT48SSCF	48" Chimney Pipe - Stainless (CF)	1	23.4 lbs.	634.92	N
SD7DT48	48" Chimney Pipe - Galvalume	1	21.5 lbs.	495.32	Y
SD7DT48CF	48" Chimney Pipe - Galvalume (CF)	1	20.6 lbs.	530.04	N
SD7DT60SSCF	60" Chimney Pipe - Stainless (CF)	1	26 lbs.	700.35	N
SD7DT60CF	60" Chimney Pipe - Galvalume (CF)	1	26 lbs.	563.18	N
7" Elbows and Tees					
SD7DTE15KSS	15° Elbow Kit - Stainless 2 Elbows & 1 Elbow Strap	1	19.7 lbs.	\$952.93	Y
SD7DTE15K	15° Elbow Kit - Galvalume 2 Elbows & 1 Elbow Strap	1	8.2 lbs.	800.01	N
SD7DTE30KSS	30° Elbow Kit - Stainless 2 Elbows & 1 Elbow Strap	1	2.3 lbs.	1,202.39	Y
SD7DTE30K	30° Elbow Kit - Galvalume 2 Elbows & 1 Elbow Strap	1	4.5 lbs.	877.16	N
SD7DTST	Standard Tee w/Cap - Galvalume	1	8 lbs.	566.70	N
SD7DTSTSS	Standard Tee w/Cap - Stainless	1	8 lbs.	752.31	Y
SD7DTTCO	Tee Cap	1	N/A	133.21	N
7" Supports					
SD7DTCS112	11" Square Ceiling Support Box NEW	1	9.2 lbs.	\$351.49	N
SD7DTCS24	24" Square Ceiling Support Box	1	18.8 lbs.	539.71	LTSD
SD7DTCS242	24" Square Ceiling Support Box NEW	1	18.8 lbs.	389.34	Y
SD7DTCS36	36" Square Ceiling Support Box	1	21 lbs.	718.90	LTSD
SD7DTCS362	36" Square Ceiling Support Box NEW	1	21 lbs.	432.60	N
SD7DTRCS	Round Ceiling Support Box	1	4.8 lbs.	479.74	LTSD
SD7DTRCS2	Round Ceiling Support Box NEW	1	4.8 lbs.	210.89	Y
SD7DTFCS2	Flat Ceiling Support Box NEW	1	9 lbs.	232.52	N
SD5DTARS	Adjustable Roof Support	1	6.2 lbs.	163.72	Y
SD7DTRSTC3	Trim Collar for Roof Support 0/12 - 3/12	1	2.6 lbs.	135.23	N
SD7DTTSB	Adjustable Tee Support Bracket - Galvalume	1	14.7 lbs.	270.51	N
SD7DTTSBSS	Adjustable Tee Support Bracket - Stainless	1	14.7 lbs.	561.37	Y

For same day shipping, place order by: 1pm (CO), 2pm (CA, WA) and 11am (MN, TX). Give us a call at 1-800-682-9722

Stock: Y = Stock, N or * = Non-Stock, LTSD = Limited to Stock on Hand

Non-Stock Item Notice: Items marked non-stock must be ordered in case quantities

Wood Chimney & Pipe

M & G Dura-Vent

Duratech Chimney Systems - 7" Diameter

DuraVent
Member of & M&G Group

7" Supports					
Item No.	Description	Pkg.	Wt.	Retail	Stocked
SD5DTRES	Adjustable Re-Support	1	N/A	\$144.06	N
SD5DTAWS	Adjustable Wall Support	1	1.8 lbs.	104.78	Y
SD5DTAWSSS	Adjustable Wall Support - Stainless	1	N/A	150.61	N
SD5DTXWS	Extended Wall Support	1	N/A	242.29	Y
SD5DTXWSSS	Extended Wall Support - Stainless	1	N/A	392.90	N
7" Firestop					
SD7DTWT	Wall Thimble	1	6.7 lbs.	\$346.31	Y
SD7DTIWT	Insulated Wall Thimble	1	N/A	407.64	N
SD7DTFRS	Firestop Radiation Shield	1	7.2 lbs.	207.79	Y
SD7DTIS	Attic Insulation Shield	1	7 lbs.	220.37	Y
SD7DTRRS	Roof Radiation Shield	1	5 lbs.	187.02	Y
7" Caps and Flashings					
SD7DTCTF	Chase Top Flashing	1	2.3 lbs.	\$138.52	N
SD7DTF6	Adjustable Roof Flashing 0/12 - 6/12	4	12 lbs.	202.87	Y
SD7DTF12	Adjustable Roof Flashing 7/12 - 12/12	1	7 lbs.	265.44	Y
SD7DTF18	Adjustable Roof Flashing 13/12 - 18/12	1	12.3 lbs.	392.20	N
SD7DTF24	Adjustable Roof Flashing 19/12 - 24/12	1	15.1 lbs.	527.45	N
SD7DTFF	Flat Roof Flashing	4	10.1 lbs.	275.54	Y
SD7DTF6L	Large Base Adjustable Roof Flashing 0/12 - 6/12	1	6.5 lbs.	275.54	N
7" Caps and Flashings					
SD7DTVC	Chimney Cap	1	5.1 lbs.	\$265.44	Y
SD7DTSC	Storm Collar	10	7 lbs.	35.46	Y
7" Accessories					
SD7DTES	Diameter Elbow Strap	1	3.9 lbs.	\$158.88	Y
SD5DTAES	Adjustable Elbow Support	1	N/A	98.23	Y
SD7DTTC	Trim Collar for Round Support Box - Square (SD7DTTC2)	1	2.1 lbs.	107.07	N
SD7DTTCR	Trim Collar for Round Support Box - Round (SD7DTTCR2)	1	2.1 lbs.	107.04	Y
SD7DTRSTC3	Trim Collar for Roof Support 0/12 - 3/12	1	2.6 lbs.	135.23	N
SD7DTRSTC6	Trim Collar for Roof Support 4/12 - 6/12	1	2.6 lbs.	135.23	N
SD7DTRSTC9	Trim Collar for Roof Support 7/12 - 9/12	1	2.6 lbs.	135.23	N
SD7DTRSTC12	Trim Collar for Roof Support 10/12 - 12/12	1	2.5 lbs.	135.23	N
SD7DTFC	Finishing Collar w/adaptor	1	1.5 lbs.	144.82	N
SD7DTAP	Anchor Plate	1	2.5 lbs.	174.09	N
SD5DTXRS	Extended Roof Bracket	1	N/A	235.74	Y
SD7DTLB	Locking Band	24	5.3 lbs.	23.66	Y
SD7DTWS	Adjustable Wall Strap - GA	1	1.9 lbs.	98.04	N
SD7DTWSSS	Adjustable Wall Strap - SS	1	1.8 lbs.	162.59	Y
SD5DTSA	Spark Arrestor	1	3.3 lbs.	38.96	Y
SD7DTFS	Firestop	1	2.3 lbs.	133.20	Y
SD7DTBT	Base Tee	1	5.5 lbs.	174.09	N

For same day shipping, place order by: 1pm (CO), 2pm (CA, WA) and 11am (MN, TX). Give us a call at 1-800-682-9722

Stock: Y = Stock, N or * = Non-Stock, LTSD = Limited to Stock on Hand

Non-Stock Item Notice: Items marked non-stock must be ordered in case quantities

Wood Chimney & Pipe

M & G Dura-Vent

Duratech Chimney Systems - 8" Diameter

DuraVent
Member of M&G Group

2
0
2
5
-
2
0
2
6

8" Chimney Lengths

Item No.	Description	Pkg.	Wt.	Retail	Stocked
SD8DT06SS	6" Chimney Pipe - Stainless	1	3.5 lbs.	\$238.38	Y
SD8DT06B	6" Chimney Pipe - Black	1	3.8 lbs.	214.48	N
SD8DT06	6" Chimney Pipe - Galvalume	1	3.8 lbs.	130.14	Y
SD8DT09B	9" Chimney Pipe - Black	1	2.3 lbs.	221.41	N
SD8DT09SS	9" Chimney Pipe - Stainless	1	2.3 lbs.	258.46	Y
SD8DT09	9" Chimney Pipe - Galvalume	1	2.3 lbs.	163.94	Y
SD8DT12B	12" Chimney Pipe - Black	1	7.3 lbs.	267.10	N
SD8DT12SS	12" Chimney Pipe - Stainless	1	6.8 lbs.	299.20	Y
SD8DT12	12" Chimney Pipe - Galvalume	1	6.3 lbs.	197.78	Y
SD8DT18SS	18" Chimney Pipe - Stainless	1	9.4 lbs.	326.24	Y
SD8DT18	18" Chimney Pipe - Galvalume	1	11.1 lbs.	248.47	Y
SD8DT24SS	24" Chimney Pipe - Stainless	1	11.7 lbs.	387.11	Y
SD8DT24SSCF	24" Chimney Pipe - Stainless (CF)	1	13.2 lbs.	414.20	Y
SD8DT24	24" Chimney Pipe - Galvalume	1	12.6 lbs.	321.18	Y
SD8DT24CF	24" Chimney Pipe - Galvalume (CF)	1	13 lbs.	343.66	N
SD8DT36SS	36" Chimney Pipe - Stainless	1	17.6 lbs.	611.98	Y
SD8DT36SSCF	36" Chimney Pipe - Stainless (CF)	1	19.6 lbs.	654.82	N
SD8DT36	36" Chimney Pipe - Galvalume	1	18.6 lbs.	461.52	Y
SD8DT36CF	36" Chimney Pipe - Galvalume (CF)	1	20.5 lbs.	493.86	N
SD8DT48SS	48" Chimney Pipe - Stainless	1	25 lbs.	696.51	Y
SD8DT48SSCF	48" Chimney Pipe - Stainless (CF)	1	27 lbs.	745.26	Y
SD8DT48	48" Chimney Pipe - Galvalume	1	52.2 lbs.	530.81	Y
SD8DT48CF	48" Chimney Pipe - Galvalume (CF)	1	27 lbs.	567.97	N
SD8DT60SSCF	60" Chimney Pipe - Stainless (CF)	1	27 lbs.	779.87	N
SD8DT60CF	60" Chimney Pipe - Galvalume (CF)	1	25.2 lbs.	603.35	Y
SD8DT21TASS	Adjustable Pipe 14"-21"	1	13.7 lbs.	565.48	Y

8" Elbows and Tees

SD8DTE15KSS	15° Elbow Kit - Stainless 2 Elbows & 1 Elbow Strap	1	10.4 lbs.	\$1,045.61	Y
SD8DTE15K	15° Elbow Kit - Galvalume 2 Elbows & 1 Elbow Strap	1	10.4 lbs.	824.15	N
SD8DTE30KSS	30° Elbow Kit - Stainless 2 Elbows & 1 Elbow Strap	1	9.5 lbs.	1,290.09	Y
SD8DTE30K	30° Elbow Kit - Galvalume 2 Elbows & 1 Elbow Strap	1	9.5 lbs.	940.17	Y
SD8DTST	Standard Tee w/Cap - Galvalume	1	11 lbs.	608.64	Y
SD8DTSTSS	Standard Tee w/Cap - Stainless	1	11 lbs.	850.37	Y
SD8DTTCO	Tee Cap	1	N/A	137.51	N

8" Supports

SD8DTCS112	11" Square Ceiling Support Box	1	9.8 lbs.	\$367.71	N
SD8DTCS24	24" Square Ceiling Support Box (SD8DTCS242)	1	14.9 lbs.	409.89	Y
SD8DTCS36	36" Square Ceiling Support Box (SD8DTCS362)	1	21 lbs.	456.39	Y
SD8DTRCS	Round Ceiling Support Box (SD8DTRCS2)	1	4.3 lbs.	227.12	Y
SD8DTFCS	Flat Ceiling Support Box (SD8DTFCS2)	1	6.3 lbs.	235.77	Y
SD8DTRS	Roof Support	1	5.5 lbs.	TBD	Y
SD8DTTSB	Adjustable Tee Support Bracket - Galvalume	1	12.9 lbs.	314.44	Y
SD8DTTSBSS	Adjustable Tee Support Bracket - Stainless	1	12.6 lbs.	618.75	Y
SD6DTRES	Adjustable Re-Support	1	N/A	144.06	Y
SD6DTAWS	Adjustable Wall Strap	1	2.2 lbs.	104.78	Y
SD6DTAWSSS	Adjustable Wall Support - Stainless	1	N/A	150.61	Y
SD6DTXWS	Extended Wall Support	1	N/A	242.29	Y
SD6DTXWSSS	Extended Wall Support - Stainless	1	N/A	392.90	Y

For same day shipping, place order by: 1pm (CO), 2pm (CA, WA) and 11am (MN, TX). Give us a call at 1-800-682-9722

Stock: Y = Stock, N or * = Non-Stock, LTSD = Limited to Stock on Hand

Non-Stock Item Notice: Items marked non-stock must be ordered in case quantities

Wood Chimney & Pipe

M & G Dura-Vent

Duratech Chimney Systems - 8" Diameter

DuraVent
Member of & M&G Group

8" Firestop					
Item No.	Description	Pkg.	Wt.	Retail	Stocked
SD8DTWT	Wall Thimble	1	6.9 lbs.	\$218.02	Y
SD8DTIWT	Insulated Wall Thimble	1	N/A	255.46	N
SD8DTFRS	Firestop Radiation Shield	1	7.7 lbs.	167.35	Y
SD8DTIS	Attic Insulation Shield	1	7.8 lbs.	233.26	Y
SD8DTRRS	Roof Radiation Shield	1	5 lbs.	187.02	Y
8" Caps and Flashings					
SD8DTCTF	Chase Top Flashing	1	2.3 lbs.	\$123.37	N
SD8DTF6	Adjustable Roof Flashing 0/12 - 6/12	4	26.6 lbs.	221.41	Y
SD8DTF12	Adjustable Roof Flashing 7/12 - 12/12	1	6.5 lbs.	287.40	Y
SD8DTF18	Adjustable Roof Flashing 13/12 - 18/12	1	12.5 lbs.	446.28	N
SD8DTF24	Adjustable Roof Flashing 19/12 - 24/12	1	15.5 lbs.	781.10	Y
SD8DTFF	Flat Roof Flashing	4	11.5 lbs.	289.07	Y
SD8DTF6L	Large Base Adjustable Roof Flashing 0/12 - 6/12	1	6.7 lbs.	312.76	N
SD8DTF12L	Large Base Adjustable Roof Flashing 7/12 - 12/12	1	10.4 lbs.	409.12	N
SD7DTSC	Storm Collar	10	1 lbs.	35.46	Y
8" Caps and Flashings					
SD8DTVC	Chimney Cap	1	4.9 lbs.	\$348.24	Y
SD8DTF6DSA	DSA Roof Flashing	4	6.7 lbs.	302.46	Y
SD8DTF12DSA	DSA Roof Flashing	1	6.5 lbs.	441.24	Y
8" Accessories					
SD8DTES	Diameter Elbow Strap	1	2.4 lbs.	\$165.68	N
SD6DTAES	Adjustable Elbow Support	1	1.6 lbs.	98.23	Y
SD7DTTC2	Trim Collar for Round Support Box - Square	1	2.1 lbs.	107.07	N
SD7DTTCR	Trim Collar for Round Support Box - Round (SD7DTTCR2)	1	2.1 lbs.	107.04	Y
SD8DTRSTC3	Trim Collar for Roof Support 0/12 - 3/12	1	2.3 lbs.	136.90	N
SD8DTRSTC6	Trim Collar for Roof Support 4/12 - 6/12	1	2.3 lbs.	136.90	N
SD8DTRSTC9	Trim Collar for Roof Support 7/12 - 9/12	1	2.2 lbs.	136.90	N
SD8DTRSTC12	Trim Collar for Roof Support 10/12 - 12/12	1	2.2 lbs.	136.90	N
SD8DTFC	Finishing Collar w/adaptor	1	1.6 lbs.	119.77	Y
SD8DTAP	Anchor Plate	1	2.5 lbs.	194.39	Y
SD6DTARS	Adjustable Roof Support	1	5.4 lbs.	163.70	Y
SD6DTXRS	Extended Roof Bracket	1	N/A	235.74	Y
SD8DTLB	Locking Band	24	3.8 lbs.	25.33	Y
SD8DTWS	Adjustable Wall Strap - Galvalume	1	2.2 lbs.	116.60	Y
SD8DTWSSS	Adjustable Wall Strap - Stainless	1	2.2 lbs.	167.35	Y
SD5DTSA	Spark Arrestor	1	3.3 lbs.	38.96	Y
SD8DTFS	Firestop	1	N/A	146.51	Y
SD8DTBT	Base Tee	1	6.7 lbs.	201.13	N
SD8DTWTSS	Wall Thimble Exterior Trim - Stainless	1	2.3 lbs.	107.43	N
SD8DTAP14x17	Transition Anchor Plate 14" x 17"	1	11.8 lbs.	752.32	N
SD8DTAP17x17	Transition Anchor Plate 17" x 17"	1	11.8 lbs.	759.06	N
SD8DTAP13x21	Transition Anchor Plate 13" x 21"	1	11.8 lbs.	755.71	N
SD8DTAP17x21	Transition Anchor Plate 17" x 21"	1	11.8 lbs.	762.47	N

For same day shipping, place order by: 1pm (CO), 2pm (CA, WA) and 11am (MN, TX). Give us a call at 1-800-682-9722

Stock: Y = Stock, N or * = Non-Stock, LTSD = Limited to Stock on Hand

Non-Stock Item Notice: Items marked non-stock must be ordered in case quantities

Wood Chimney & Pipe

M & G Dura-Vent

Duratech Chimney Systems - Large Diameter 10" - 16"

DuraVent
 Member of M&G Group

Duratech Chimney Lengths

For stock status, please visit shop.aes4home.com or call 800-682-9722

Item No.	Description	Pkg.	10"		12"		14"		16"	
			Wt.	Retail	Wt.	Retail	Wt.	Retail	Wt.	Retail
SD__DT06	6" Chimney Pipe - Galvalume	1	6.3 lbs.	\$318.62	6.8 lbs.	\$357.41	8.6 lbs.	\$515.33	15.5 lbs.	\$626.16
SD__DT12	12" Chimney Pipe - Galvalume	1	10 lbs.	351.87	12.2 lbs.	390.65	15 lbs.	526.41	16 lbs.	651.09
SD__DT12SS	12" Chimney Pipe - Stainless	1	11.6 lbs.	374.03	12.2 lbs.	454.10	15 lbs.	609.53	17 lbs.	748.06
SD__DT18	18" Chimney Pipe - Galvalume	1	15.5 lbs.	429.44	19.4 lbs.	498.71	22 lbs.	651.09	23 lbs.	720.36
SD__DT18SS	18" Chimney Pipe - Stainless	1	17 lbs.	692.61	19.4 lbs.	567.97	21.7 lbs.	748.06	23 lbs.	1,259.31
SD__DT24	24" Chimney Pipe - Galvalume	1	19 lbs.	554.12	22.6 lbs.	664.94	26.8 lbs.	831.18	29.6 lbs.	886.59
SD__DT24CF	24" Chimney Pipe - Galvalume	1	20 lbs.	581.83	23 lbs.	692.65	-	-	-	-
SD__DT24SS	24" Chimney Pipe - Stainless	1	20 lbs.	609.53	23 lbs.	720.36	27.8 lbs.	1,038.97	30.3 lbs.	1,259.31
SD__DT36	36" Chimney Pipe - Galvalume	1	29.6 lbs.	748.06	34 lbs.	886.59	40 lbs.	942.00	42.7 lbs.	997.42
SD__DT36CF	36" Chimney Pipe - Galvalume	1	29.6 lbs.	775.77	35 lbs.	914.30	-	-	-	-
SD__DT36SS	36" Chimney Pipe - Stainless	1	27.2 lbs.	858.89	33.2 lbs.	1,025.12	39.3 lbs.	1,246.77	46 lbs.	1,496.12

Elbows

SD__DTE15	15° Elbow - Galvalume	1	12.5 lbs.	\$664.94	15.7 lbs.	\$692.65	17.5 lbs.	\$748.06	19.4 lbs.	\$831.18
SD__DTE15SS	15° Elbow - Stainless	1	12.5 lbs.	944.48	15.7 lbs.	881.52	17.5 lbs.	1,479.70	19.4 lbs.	1,573.26
SD__DTE30	30° Elbow - Galvalume	1	12.5 lbs.	692.65	15.7 lbs.	720.36	17.5 lbs.	761.91	19.4 lbs.	858.89
SD__DTE30SS	30° Elbow - Stainless	1	12.5 lbs.	1,416.73	15.7 lbs.	1,731.55	17.5 lbs.	1,731.55	19.4 lbs.	1,888.97
SD__DTES	Elbow Strap	1	2.8 lbs.	243.43	4 lbs.	265.56	3 lbs.	287.69	3 lbs.	309.82

Supports, Tees, Caps and Accessories

SD__DTRCS	Round Ceiling Support Box	1	15 lbs.	\$1,047.29	16 lbs.	\$1,731.53	18 lbs.	\$1,232.92	33.5 lbs.	\$1,307.72
SD__DTTCSB	Trim Collar for Round Support Box	1	2.8 lbs.	105.28	3 lbs.	-	2.3 lbs.	119.14	6.6 lbs.	124.68
SD__DTWT	Wall Thimble	1	13 lbs.	999.18	13.7 lbs.	703.73	27 lbs.	748.06	19 lbs.	781.31
SD__DTT	Tee w/Cap - Galvalume	1	26.6 lbs.	2,161.07	41 lbs.	2,368.86	50 lbs.	2,632.07	50.4 lbs.	2,798.30
SD__DTTSS	Tee w/Cap - Stainless	1	26.6 lbs.	2,584.97	41 lbs.	2,701.33	50 lbs.	2,920.21	50.4 lbs.	3,130.78
SD__DTTSB	Tee Support Bracket	1	17 lbs.	443.30	11 lbs.	1,028.97	22 lbs.	487.63	13 lbs.	518.10
SD__DTFC	Finishing Collar	1	6 lbs.	346.31	N/A	201.96	N/A	232.04	N/A	266.42
SD__DTAP	Anchor Plate	1	4.2 lbs.	216.11	4.9 lbs.	235.50	5.5 lbs.	376.80	7.4 lbs.	404.51
SD__DTAPD	Anchor Plate w/Damper	1	17 lbs.	928.15	17 lbs.	1,011.27	17 lbs.	1,038.97	17 lbs.	1,108.24
SD__DTFRS	Firestop Radiation Shield	1	13 lbs.	692.61	15.7 lbs.	635.66	17.3 lbs.	850.03	20 lbs.	881.52
SD__DTIS	Attic Insulation Shield	1	17 lbs.	787.06	11.8 lbs.	635.66	13 lbs.	1,070.40	15.6 lbs.	653.86
SD__DTCTF	Chase Top Flashing	1	7 lbs.	346.31	11.6 lbs.	409.27	8 lbs.	339.68	11 lbs.	269.98
SD__DTXRB	Extended Roof Bracket	1	15 lbs.	379.57	15.2 lbs.	379.57	15 lbs.	379.57	15.3 lbs.	379.57
SD__DTSC	Storm Collar	1	3.7 lbs.	74.81	6 lbs.	80.35	5.2 lbs.	85.89	4.3 lbs.	91.43
SD__DTF6	Adjustable Roof Flashing	1	6 lbs.	315.85	7.5 lbs.	332.47	8 lbs.	504.25	-	-
SD16DTF12	Adjustable Roof Flashing	1	-	-	-	-	-	-	10 lbs.	523.64
SD__DTFF	Flat Roof Flashing	1	4 lbs.	263.21	4.5 lbs.	268.75	5 lbs.	459.92	6 lbs.	471.00
SD__DTVC1	Chimney Cap	1	10.5 lbs.	623.39	N/A	651.09	13.8 lbs.	748.06	13.7 lbs.	914.30
SD__DTVCE	Economy Chimney Cap	1	8 lbs.	TBD	8.2 lbs.	TBD	14 lbs.	TBD	10.5 lbs.	TBD
SD__DTWS	Wall Strap	1	3 lbs.	178.92	4.6 lbs.	217.95	5.5 lbs.	314.82	6.2 lbs.	210.23
SD10DTSA14	Spark Arrestor 10-14	1	1 lb.	74.14	-	-	-	-	-	-
SD10DTSA16	Spark Arrestor 10-16 Economy	1	10.4 lbs.	75.40	-	-	-	-	-	-
SD10DTSA24	Spark Arrestor 16-24	1	1 lb.	78.54	-	-	-	-	-	-

For same day shipping, place order by: 1pm (CO), 2pm (CA, WA) and 11am (MN, TX). Give us a call at 1-800-682-9722

Stock: Y = Stock, N or * = Non-Stock, LTSD = Limited to Stock on Hand

Non-Stock Item Notice: Items marked non-stock must be ordered in case quantities

Wood Chimney & Pipe

M & G Dura-Vent

Duratech Chimney Systems - Large Diameter 18" - 24"

DuraVent
Member of M&G Group

Duratech Chimney Lengths

SPECIAL ORDER - NO RETURNS OR EXCHANGES

Item No.	Description	Pkg.	18"		20"		22"		24"	
			Wt.	Retail	Wt.	Retail	Wt.	Retail	Wt.	Retail
SD__DT12	12" Chimney Pipe - Galvalume	1	16 lbs.	\$734.21	16 lbs.	\$847.16	16 lbs.	\$1,362.24	16 lbs.	\$1,120.05
SD__DT12SS	12" Chimney Pipe - Stainless	1	16 lbs.	847.16	16 lbs.	974.24	16 lbs.	1,030.72	16 lbs.	1,129.55
SD__DT18	18" Chimney Pipe - Galvalume	1	23 lbs.	847.16	23 lbs.	960.12	23 lbs.	1,016.60	23 lbs.	1,115.43
SD__DT18SS	18" Chimney Pipe - Stainless	1	23 lbs.	974.24	23 lbs.	1,101.31	23 lbs.	1,171.91	23 lbs.	1,284.86
SD__DT24	24" Chimney Pipe - Galvalume	1	29.6 lbs.	960.12	50 lbs.	1,073.07	29.6 lbs.	1,575.24	29.6 lbs.	1,228.39
SD__DT24SS	24" Chimney Pipe - Stainless	1	29.6 lbs.	1,101.31	50 lbs.	1,242.51	29.6 lbs.	1,270.75	29.6 lbs.	1,411.94
SD__DT36	36" Chimney Pipe - Galvalume	1	42.7 lbs.	1,073.07	65 lbs.	1,129.55	42.7 lbs.	1,186.03	42.7 lbs.	1,341.34
SD__DT36SS	36" Chimney Pipe - Stainless	1	42.7 lbs.	1,228.39	42.7 lbs.	1,298.98	42.7 lbs.	1,369.58	42.7 lbs.	1,553.13
Elbows										
SD__DTE15	15° Elbow - Galvalume	1	19.4 lbs.	\$1,016.60	19.4 lbs.	\$1,073.07	19.4 lbs.	\$1,101.31	19.4 lbs.	\$1,482.54
SD__DTE15SS	15° Elbow - Stainless	1	19.4 lbs.	1,228.39	19.4 lbs.	1,284.86	19.4 lbs.	1,341.34	19.4 lbs.	1,200.15
SD__DTE30	30° Elbow - Galvalume	1	19 lbs.	1,073.07	19 lbs.	1,101.31	19 lbs.	1,157.79	19 lbs.	1,228.39
SD__DTE30SS	30° Elbow - Stainless	1	19 lbs.	1,524.89	19 lbs.	1,553.13	19 lbs.	1,623.73	19 lbs.	1,722.57
SD__DTES	Elbow Strap	1	3 lbs.	203.32	3 lbs.	208.97	3 lbs.	214.61	3 lbs.	220.26
Supports, Tees, Caps and Accessories										
SD__DTAP	Anchor Plate	1	7.4 lbs.	\$440.53	7.4 lbs.	\$497.00	7.4 lbs.	\$525.24	7.4 lbs.	\$581.72
SD__DTAPD	Anchor Plate w/Damper	1	17 lbs.	1,200.15	17 lbs.	1,341.34	17 lbs.	1,411.94	17 lbs.	1,482.54
SD__DTFRS	Firestop Radiation Shield	1	22 lbs.	575.07	3 lbs.	480.06	34 lbs.	508.30	N/A	536.54
SD__DTIS	Attic Insulation Shield	1	15.6 lbs.	731.38	15.6 lbs.	731.38	15.6 lbs.	731.38	15.6 lbs.	759.62
SD18DTRRS	Roof Radiation Shield 18"-24"	1	7.4 lbs.	188.91	-	-	-	-	-	-
SD__DTCTF	Chase Top Flashing	1	18 lbs.	287.69	14 lbs.	211.95	N/A	211.79	N/A	211.79
SD__DTSC	Storm Collar	1	4.3 lbs.	98.84	4.3 lbs.	104.48	4.3 lbs.	110.13	4.3 lbs.	220.37
SD20DTFF	Flat Flashing Tall Cone	1	-	-	6 lbs.	339.29	-	-	-	-
SD__DTVC	Chimney Cap	1	10.5 lbs.	703.15	10.5 lbs.	731.38	10.5 lbs.	731.38	10.5 lbs.	759.62
SD__DTT	Tee w/Cap - Galvalume	1	9.5 lbs.	3,455.71	N/A	3,958.36	N/A	4,058.89	N/A	4,209.68
SD__DTFC	Finishing Collar	1	N/A	386.74	N/A	444.75	N/A	511.35	N/A	588.70
SD__DTTSS	Tee w/Cap - Stainless	1	10 lbs.	3,556.24	64 lbs.	4,058.89	N/A	4,159.42	N/A	4,310.21
SD__DTWS	Wall Strap	1	6.2 lbs.	259.80	6.2 lbs.	265.44	6.2 lbs.	271.09	6.2 lbs.	276.74

For same day shipping, place order by: 1pm (CO), 2pm (CA, WA) and 11am (MN, TX). Give us a call at 1-800-682-9722

Stock: Y = Stock, N or * = Non-Stock, LTSD = Limited to Stock on Hand

Non-Stock Item Notice: Items marked non-stock must be ordered in case quantities

Wood Chimney & Pipe

M & G Dura-Vent

DVL Close Clearance Connector

DVL double-wall stovepipe is engineered for enhanced safety and superior stove performance. The DVL double-wall air insulated design is made to reduce clearance to combustibles. DVL improves stove performance by maintaining high flue gas temperatures for a strong, steady draft.

- Available in sizes 6", 7"* and 8" diameters
- Durable .012" type 430 stainless steel inner liner
- Drip-free design, no cutting or crimping
- 6" clearance to walls, 8" clearance to ceilings
- U.L. listed to 2100° F
- 25-year warranty

DVL Close Clearance Connector

Double wall close clearance connector stovepipe is available in 6", 7"* and 8" diameters for installation with minimum clearance to combustibles (6" to walls, 8" to ceilings). DVL is constructed with a stainless steel inner wall for long lasting performance and safety. For mobile home installations, follow the appliance manufacturer's installation instructions.

DVL Adjustable Length

Used whenever fixed lengths of DVL are not appropriate because of interior obstructions. There is approximately 3" of adjustment on the 6" length and 7" of adjustment on the 12" length of pipe. All pieces must have a minimum 1" overlap with all connecting pipe.

DVL Telescoping Length

Allows one piece installation from stove to ceiling support box with close clearance connector. Available in 29"-48" and 40"-68" extensions. Easy to install; no cutting required.

DVL Close Clearance Adapter

This stainless steel close clearance adapter is the only part that will allow for a connection from double wall DVL to DuraPlus for a through-the-wall or ceiling support installation. Pipe cannot attach properly without this part.

DVL Oval to Round Adapter

Used on appliances with oval flue collars and allows adaption to round pipe.

DVL Increaser

To increase from a smaller appliance flue outlet to larger diameter chimney . Must be used with a close clearance adapter when connecting to the support box.

DVL Adapter Section

Connects DVL pipe to the appliance flue outlet. The damper is optional. To be used as a stove adapter.

DVL Elbows

Offsets obstructions as needed and angles DVL pipe towards the chimney's thimble or the appliance flue outlet. Elbows are not adjustable. 90° elbow not recommended for rear exit appliances.

DVL Tee

Tee comes with convenient clean-out cap. For use with rear exit appliances.

DuraVent
Member of M&G Group



Length



DVL
Adjustable
Length



DVL Telescoping
Length

2
0
2
5
-
2
0
2
6

For same day shipping, place order by: 1pm (CO), 2pm (CA, WA) and 11am (MN, TX). Give us a call at 1-800-682-9722

Stock: Y = Stock, N or * = Non-Stock, LTSD = Limited to Stock on Hand

Non-Stock Item Notice: Items marked non-stock must be ordered in case quantities

Wood Chimney & Pipe

M & G Dura-Vent

6" DVL Close Clearance Connector (6" I.D. - 7" O.D.)

DuraVent
Member of M&G Group

6" DVL Double Wall Lengths

Item No.	Description	Pkg.	Wt.	Retail	Stocked
SD6DVL48	48" Length	1	12 lbs.	\$290.11	Y
SD6DVL24	24" Length	1	7 lbs.	188.69	Y
SD6DVL18	18" Length	1	5 lbs.	136.21	Y
SD6DVL12	12" Length	1	4 lbs.	114.58	Y
SD6DVL06	6" Wall Length	1	2 lbs.	107.19	Y
SD6DVL12ADJ	12" Adjustable Length (7" Adjustment)	1	4 lbs.	142.29	Y
SD6DVL6ADJ	6" Adjustable Length (3" Adjustment)	1	2 lbs.	116.50	Y
SD6DVL68TA	40"-68" Telescoping Length	1	18 lbs.	456.11	Y
SD6DVL46TA	29"-48" Telescoping Length	1	13 lbs.	343.77	Y

6" DVL Adapters and Increases

SD6DVLORAD	Oval to Round Adapter	1	5 lbs.	\$240.91	N
SD6DVLADT	DVL/DuraBlack Chimney Adapter w/Trim	1	2 lbs.	120.22	Y
SD6DVLADC	Chimney Adapter	6	2 lbs.	65.59	Y
SD6DVLADWD	Adapter/Damper Section	1	3 lbs.	138.66	Y
SD5DVLX6	Increaser 5"-6"	1	3 lbs.	177.27	N

6" DVL Double Wall Tees and Elbows

SD6DVLTL	Black Tee	1	5 lbs.	\$193.44	Y
SD6DVLE45	45° Black Elbow	1	3 lbs.	149.40	Y
SD6DVLE90	90° Black Elbow	1	4 lbs.	223.83	Y



Oval to Round Adapter



Increaser



Adapter Section

7" DVL Close Clearance Connector (7" I.D. - 8" O.D.)

7" DVL Double Wall Lengths

New Item No.	Description	Pkg.	Wt.	Retail	Stocked
SD7DVL48	48" Length	1	13 lbs.	\$339.39	N
SD7DVL24	24" Length	1	7 lbs.	240.19	N
SD7DVL18	18" Length	1	6 lbs.	236.79	N
SD7DVL12	12" Length	1	4 lbs.	152.33	N
SD7DVL06	6" Wall Length	1	3 lbs.	239.27	N
SD7DVL12ADJ	12" Adjustable Length (7" Adjustment)	1	4 lbs.	164.96	N
SD7DVL6ADJ	6" Adjustable Length (3" Adjustment)	1	3 lbs.	177.04	N
SD7DVL68TA	40"-68" Telescoping Length	1	21 lbs.	487.28	N
SD7DVL46TA	29"-48" Telescoping Length	1	15 lbs.	367.02	N

7" DVL Adapters and Increases

SD7DVLADT	DVL/DuraBlack Chimney Adapter w/Trim	-	-	\$302.24	N
SD7DVLADC	Chimney Adapter	6	3 lbs.	157.42	N
SD7DVLADWD	Adapter/Damper Section	1	4 lbs.	166.48	N
SD7DVLAD	Adapter Section without Damper	1	2 lbs.	127.69	N
SD6DVLX7	Increaser 6"-7"	1	3 lbs.	169.59	N

7" DVL Double Wall Tees and Elbows

SD7DVLTL	Black Tee	1	6 lbs.	\$472.24	N
SD7DVLE45	45° Black Elbow	1	4 lbs.	184.38	N
SD7DVLE90	90° Black Elbow	1	5 lbs.	273.09	N



90° Elbow



45° Elbow



Tee

For same day shipping, place order by: 1pm (CO), 2pm (CA, WA) and 11am (MN, TX). Give us a call at 1-800-682-9722

Stock: Y = Stock, N or * = Non-Stock, LTSD = Limited to Stock on Hand

Non-Stock Item Notice: Items marked non-stock must be ordered in case quantities

Wood Chimney & Pipe

M & G Dura-Vent

8" DVL Close Clearance Connector (8" I.D. - 9" O.D.)

DuraVent
Member of M&G Group

8" DVL Double Wall Lengths

Item No.	Description	Pkg.	Wt.	Retail	Stocked
SD8DVL48	48" Length	1	15 lbs.	\$391.08	Y
SD8DVL24	24" Length	1	2 lbs.	241.57	Y
SD8DVL18	18" Length	1	7 lbs.	223.89	Y
SD8DVL12	12" Length	1	5 lbs.	173.00	Y
SD8DVL06	6" Length	1	3 lbs.	151.85	N
SD8DVL12ADJ	12" Adjustable Length (7" Adjustment)	1	5 lbs.	200.52	Y
SD8DVL6ADJ	6" Adjustable Length (3" Adjustment)	1	3 lbs.	166.18	N
SD8DVL68TA	40"-68" Telescoping Length	1	23 lbs.	544.10	Y
SD8DVL46TA	29"-48" Telescoping Length	1	17 lbs.	451.63	Y

8" DVL Adapters and Increases

SD8DVLADT	DVL/DuraBlack Chimney Adapter w/Trim	-	-	\$137.14	N
SD8DVLADC	Chimney Adapter	6	3 lbs.	79.98	Y
SD8DVLORAD	Oval to Round Adapter	1	5 lbs.	240.91	N
SD8DVLADWD	Adapter/Damper Section	1	4 lbs.	214.48	N
SD8DVLAD	Adapter Section without Damper	1	2 lbs.	156.70	N
SD7DVLX8	Increaser 7"-8"	1	4 lbs.	260.22	N
SD6DVLX8	Increaser 6"-8"	1	4 lbs.	185.50	Y

Designed to fit on the last upper most section of DVL connector pipe. A close clearance adapter must be used.

8" DVL Double Wall Tees and Elbows

SD8DVLT	Black Tee	1	7 lbs.	\$326.61	N
SD8DVLE45	45° Black Elbow	1	5 lbs.	212.35	Y
SD8DVLE90	90° Black Elbow	1	6 lbs.	303.27	N



Oval to Round Adapter



Increaser



Adapter Section



90° Elbow



45° Elbow



Tee

For same day shipping, place order by: 1pm (CO), 2pm (CA, WA) and 11am (MN, TX). Give us a call at 1-800-682-9722

Stock: Y = Stock, N or * = Non-Stock, LTSD = Limited to Stock on Hand

Non-Stock Item Notice: Items marked non-stock must be ordered in case quantities

Wood Chimney & Pipe

M & G Dura-Vent

Dura-Black Single Wall Black Pipe

Dura-Black single-wall, 24-gauge drip free black stovepipe features die-formed end fittings and adjustable lengths that eliminate cutting and crimping. 18" clearance to combustibles required for single wall stovepipe. Warranted for a period of five years from installation.

Single Wall Length

To calculate the installed length, subtract 1-1/4" from the "B" measurement (reference the Simpson Dura-Vent brochure at the end of the section). "B" length is overall height of the pipe length.

Slip Connector

Connects Dura-Black pipe to ceiling support box or wall thimble. Allows 10 inches of adjustment for an easy, drip-free installation without cutting the pipe. Required for proper connection of pipe.

Elbows

For offsetting Dura-Black stovepipe. Elbows are not adjustable.

Tee

Use the Dura-Black tee for a drip-free 90° turn with rear exit appliances. Includes clean-out cap.

Stovetop Adapter

Suitable for appliance flue outlets from the size specified to 1/8" smaller inside diameter.

Double Skirted Stovetop Adapter

Adapts appliance flue outlets from the size specified to 3/8" smaller inside diameter.

Increaser

To increase from smaller appliance flue outlet to a larger diameter chimney.

Trim Collar

Use to trim pipe at ceiling support box or wall thimble.

Oval to Round Adapter

The bottom end ovals easily to connect to the oval flue outlet of the appliance.

Damper Section

A short pipe section with the damper conveniently pre-installed.

6"-8" Slip Increaser

Adapts from 6" Dura-Black to 8" Dura/Plus neatly at the ceiling support box or wall thimble. No slip connector needed.

DuraVent
Member of M&G Group



Single Wall Length



Tee



90° Elbow



Slip Connector



Slip Increaser



Double Skirted
Stovetop Adapter



Stovetop Adapter



45° Elbow



Damper Section

For same day shipping, place order by: 1pm (CO), 2pm (CA, WA) and 11am (MN, TX). Give us a call at 1-800-682-9722

Stock: Y = Stock, N or * = Non-Stock, LTSD = Limited to Stock on Hand

Non-Stock Item Notice: Items marked non-stock must be ordered in case quantities

Wood Chimney & Pipe

M & G Dura-Vent

5"-7" Dura-Black Single Wall Black Pipe

To calculate the installed lengths, subtract 1-1/4" from each length of chimney pipe.

5" Dura-Black Single Wall Accessories

Item No.	Description	Pkg.	Wt.	Retail	Stocked
SD5DBKADSL	Snap-Lock Adapter w/Trim	1	1 lb.	\$150.97	N

6" Dura-Black Single Wall Pipe

SD6DBK48	48" Length	1	8 lbs.	\$95.16	Y
SD6DBK24	24" Length	1	4 lbs.	56.45	Y
SD6DBK12	12" Length	1	3 lbs.	50.43	Y

6" Dura-Black Single Wall Accessories

SD6DBKSC	14" Black Slip Connector	1	3 lbs.	\$75.37	Y
SD6DBKE45	45° Black Elbow	1	2 lbs.	50.83	Y
SD6DBKE90	90° Black Elbow	1	2 lbs.	63.86	Y
SD6DBKT	Black Tee with Clean-Out Cap	1	3 lbs.	148.71	N
SD6DBKAD	Stovetop Adapter	1	1 lb.	45.05	Y
SD6DBKADDB	Double Skirted Stovetop Adapter	1	2 lbs.	66.11	Y
SD5DBKX6	Increaser 5"-6"	1	2 lbs.	64.47	N
SD6DBKTC	Trim Collar	1	1 lb.	29.65	Y
SD6DBKADOR	Round to Oval Adapter	1	3 lbs.	53.73	Y
SD6DBKDS	Damper Section	1	2 lbs.	82.99	Y
SD6DVLADC	DVL/Dura Black Chimney Adapter	6	2 lbs.	65.59	Y
SD6DBKADSL	Snap-Lock Adapter w/Trim	1	1 lb.	114.61	Y

7" Dura-Black Single Wall Pipe

SD7DBK48	48" Length	1	9 lbs.	\$106.22	N
SD7DBK24	24" Length	1	5 lbs.	73.39	N
SD7DBK12	12" Length	1	3 lbs.	57.46	N

7" Dura-Black Single Wall Accessories

SD7DBKSC	14" Black Slip Connector	1	3 lbs.	\$107.03	N
SD7DBKE45	45° Black Elbow	1	3 lbs.	100.75	N
SD7DBKE90	90° Black Elbow	1	3 lbs.	119.64	N
SD7DBKT	Black Tee with Clean-Out Cap	1	5 lbs.	346.31	N
SD7DBKAD	Stovetop Adapter	1	2 lbs.	94.45	N
SD7DBKADDB	Double Skirted Stovetop Adapter	1	2 lbs.	138.52	N
SD6DBKX7	Increaser 6"-7"	1	2 lbs.	70.95	N
SD7DBKTC	Trim Collar	1	1 lb.	75.55	N
SD7DBKADOR	Round to Oval Adapter	1	3 lbs.	113.33	N
SD7DBKDS	Damper Section	1	3 lbs.	114.61	N
SD7DVLADC	DVL/Dura Black Chimney Adapter	6	3 lbs.	157.42	N
SD7DBKADSL	Snap-Lock Adapter w/Trim	1	2 lbs.	170.83	N

DuraVent
Member of M&G Group



Double Skirted
Stovetop Adapter



Increaser



Oval to Round
Adapter



Damper Section



Slip Increaser

For same day shipping, place order by: 1pm (CO), 2pm (CA, WA) and 11am (MN, TX). Give us a call at 1-800-682-9722

Stock: Y = Stock, N or * = Non-Stock, LTSD = Limited to Stock on Hand

Non-Stock Item Notice: Items marked non-stock must be ordered in case quantities

Wood Chimney & Pipe

M & G Dura-Vent

8" and 10" Dura-Black Single Wall Black Pipe

DuraVent
Member of M&G Group

To calculate the installed lengths, subtract 1-1/4" from each length of chimney pipe.

8" DuraBlack Single Wall Pipe

Item No.	Description	Pkg.	Wt.	Retail	Stocked
SD8DBK48	48" Length	1	10 lbs.	\$107.39	Y
SD8DBK24	24" Length	1	5 lbs.	65.88	Y
SD8DBK12	12" Length	1	4 lbs.	52.03	Y

8" DuraBlack Single Wall Accessories

SD8DBKSC	Black Slip Connector Without Trim	1	3 lbs.	\$90.91	Y
SD8DBKE45	45° Black Elbow	1	3 lbs.	60.77	Y
SD8DBKE90	90° Black Elbow	1	4 lbs.	83.46	Y
SD8DBKTSS	Black Tee with Clean-Out Cap	1	5 lbs.	301.59	N
SD8DBKAD	Stovetop Adapter	1	2 lbs.	62.45	N
SD8DBKADDB	Double Skirted Stovetop Adapter	1	2 lbs.	67.72	N
SD7DBKX8	Increaser 7"-8"	1	2 lbs.	107.03	N
SD8DBKTC	Trim Collar	1	1 lb.	47.23	Y
SD8DBKADOR	Round to Oval Adapter	1	3 lbs.	63.96	N
SD8DBKDS	Damper Section	1	4 lbs.	106.22	N
SD6DBKXS8	Slip Increaser 6"-8"	1	4 lbs.	98.57	Y
SD8DBKADSL	Snap-Lock Adapter	1	2 lbs.	140.51	Y

10" DuraBlack Single Wall Pipe

SD10DBK24	24" Length	1	7 lbs.	\$150.97	N
SD10DBK12	12" Length	1	4 lbs.	125.94	N

10" DuraBlack Single Wall Accessories

SD10DBKSC	14" Black Slip Connector	1	5 lbs.	\$115.43	N
SD10DBKE45	45° Black Elbow	1	3 lbs.	150.97	N
SD10DBKE90	90° Black Elbow	1	5 lbs.	201.49	N
SD10DBKT	Black Tee with Clean-Out Cap	1	7 lbs.	78.71	N
SD10DBKADDB	Double Skirted Stovetop Adapter	1	2 lbs.	97.32	N
SD8DBKX10	Increaser 8"-10"	1	3 lbs.	157.42	N
SD10DBKTC	Trim Collar	1	1 lb.	78.71	N



Double Skirted
Stovetop Adapter



Increaser



Trim Collar



Oval to Round
Adapter



Damper Section



Slip Increaser

For same day shipping, place order by: 1pm (CO), 2pm (CA, WA) and 11am (MN, TX). Give us a call at 1-800-682-9722

Stock: Y = Stock, N or * = Non-Stock, LTSD = Limited to Stock on Hand

Non-Stock Item Notice: Items marked non-stock must be ordered in case quantities

Wood Chimney & Pipe

M & G Dura-Vent

DuraChimney II Double Wall Chimney

DuraVent
Member of  M&G Group

DuraChimney II is a double-wall, air-cooled chimney system for use with masonry fireplaces which burn wood, oil, coal or gas. DuraChimney II is designed to stay cool on the outside, to provide a hot draft on the inside and to provide a fire-safe design that protects both the chimney and the building. The double-wall, air-cooled design allows the chimney to expand both radially and lengthwise under high temperatures.

- Available in 10", 12", 14" and 16" diameters.
- Durable .016" type 430 stainless steel liner.
- Unitized pipe sections. No field assembly of inners and outers required
- 2" clearance to combustibles.
- Limited lifetime warranty.
- UL Listed to UL 103 and ULC S604 standards.

Single Wall Length - To calculate the installed length, subtract 1-1/2" from the "B" measurement (reference the Simpson Dura-Vent brochure at the end of the section). "B" length is overall height of the pipe length.

Elbows - For offsetting DuraChimney II stovepipe. Offsets greater than 30° are not allowed. Elbows are not adjustable.

Supplementary Support - Use to help support weight of DuraChimney II. Supports a maximum of 25' of chimney. Use additional Supplementary Supports as needed.

Stabilizer - Use to hold DuraChimney II in place. Use inside chase enclosures to stabilize chimney installation. Refer to fireplace manufacturer for additional requirements on use of Stabilizer.

Anchor Plate - Use as a starter section for DuraChimney II. Bolts directly to fireplace outlet.

Anchor Plate with Damper - Use as a starter section for DuraChimney II. Bolts directly to fireplace outlet. Damper section allows chimney to be closed when fireplace is not in use. Includes chain and lintel hook.

Firestop - Use in ceiling/floor penetrations above fireplace. Firestop is not required when passing through the roof. Fits on underside of ceiling.

Attic Insulation Shield - Use in all installations that pass through an attic to prevent insulation and debris from accumulating near the chimney, unless chimney is enclosed through attic. Consists of two parts - collar and base.

Roof Radiation Shield - Required at top of chase enclosure or where chimney passes through the roof. Roof Radiation Shield is not required if chimney is unenclosed in the attic. Four plates (included) make up on shield.

Chase Top Flashing - Encloses the top of a chase while providing a ventilation air passage to the chase. Includes spacer clips.

Chimney Cap - Used to terminate chimney system. Required on all installations. Slides over previous section of DuraChimney II pipe to allow for chimney height adjustment. Include spark arrestor.

Storm Collar - Use to help prevent rain from entering chase. Use with a flashing and chimney cap.

Wall Strap - Use to support and to stabilize the chimney in interior or exterior installations to ensure a 2" clearance. Wall Straps are required every 8' on exterior of building only.

For same day shipping, place order by: 1pm (CO), 2pm (CA, WA) and 11am (MN, TX). Give us a call at 1-800-682-9722

Stock: Y = Stock, N or * = Non-Stock, LTSD = Limited to Stock on Hand

Non-Stock Item Notice: Items marked non-stock must be ordered in case quantities

Wood Chimney & Pipe

M & G Dura-Vent

DuraChimney II 10" Thru 16" Double Wall Chimney

DuraVent
Member of M&G Group

DuraChimney II Pipe



For stock status, please visit order.aes4home.com or call 800-682-9722

Item No.	Description	Pkg.	10"		12"		14"		16"	
			Wt.	Retail	Wt.	Retail	Wt.	Retail	Wt.	Retail
SD__DCA12	12" Chimney Pipe	1	6 lbs.	\$239.27*	10 lbs.	\$166.88	9 lbs.	\$184.14	10 lbs.	\$207.16
SD__DCA18	18" Chimney Pipe	1	8 lbs.	184.14	10 lbs.	198.52	12 lbs.	215.79	13 lbs.	256.07
SD__DCA36	36" Chimney Pipe	1	12 lbs.	279.08*	21 lbs.	304.98	24 lbs.	356.77	28 lbs.	399.93
SD__DCA48	48" Chimney Pipe	1	18 lbs.	319.36	24 lbs.	356.77	24 lbs.	382.66	31 lbs.	415.75

DuraChimney II Accessories

SD__DCAE15	15° Elbow	2	4 lbs.	\$535.21*	4 lbs.	\$333.75	10 lbs.	\$365.41	5 lbs.	\$566.70
SD__DCAE30	30° Elbow	2	4 lbs.	299.22*	5 lbs.	333.74	10 lbs.	365.40	12 lbs.	399.93
SD__DCASS	Supplementary Support	1	6 lbs.	275.32*	5 lbs.	314.82	6 lbs.	189.89	6 lbs.	327.42
SD__DCAST	Stabilizer	1	3 lbs.	115.21*	5 lbs.	107.03	3 lbs.	88.15	5 lbs.	176.30
SD__DCAAP	Anchor Plate	1	14 lbs.	535.21*	12 lbs.	491.12	15 lbs.	387.27	17 lbs.	566.70
SD__DCAAPD	Anchor Plate w/Damper	1	8 lbs.	1,196.34*	27 lbs.	831.50	19 lbs.	906.31	26 lbs.	963.85
SD__DCAFS	Firestop	1	4 lbs.	87.75*	4 lbs.	92.07	1 lb.	100.70	5 lbs.	105.02
SD__DCAIS	Attic Insulation Shield	1	12 lbs.	673.26*	5 lbs.	684.76	12 lbs.	713.54	12 lbs.	719.29
SD__DCARRS	Roof Radiation Shield	1	4 lbs.	83.44*	10 lbs.	157.42	4 lbs.	99.58	4 lbs.	472.24
SD__DCACTF	Chase Top Flashing	1	2 lbs.	346.31*	4 lbs.	409.27	15 lbs.	290.59	15 lbs.	692.61
SD__DCAVC1	Chimney Cap	1	16 lbs.	481.92*	18 lbs.	489.12	23 lbs.	572.55	24 lbs.	655.99
SD__DCASC	Storm Collar	1	2 lbs.	58.98*	2 lbs.	58.98	3 lbs.	63.30	3 lbs.	63.30
SD__DCAWS	Wall Strap	1	5 lbs.	182.70*	5 lbs.	187.02	7 lbs.	192.77	7 lbs.	287.04



Stabilizer



15° Elbow



30° Elbow



Pipe Length



Attic Insulation Shield

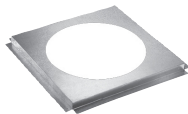

Firestop



Roof Radiation Shield



Chimney Cap



Anchor Plate w/ Damper

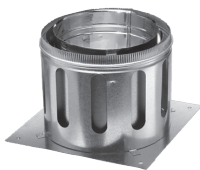

Anchor Plate



Elbow Strap

For same day shipping, place order by: 1pm (CO), 2pm (CA, WA) and 11am (MN, TX). Give us a call at 1-800-682-9722

Stock: Y = Stock, N or * = Non-Stock, LTSD = Limited to Stock on Hand

Non-Stock Item Notice: Items marked non-stock must be ordered in case quantities

Wood Chimney & Pipe

"Reliance Liner" by American Hearth Reducers/increasers



2
0
2
5
-
2
0
2
6

American Hearth Products "Reliance" Reducer/Increasesers

American Hearth Products "Reliance Liner" brand, matte black, 24-gauge. One piece, spun. Attractive, durable and requires less space than tapered reducers.

Item No.	Description	Pkg.	Wt.	Retail	Stocked
RM3X6BLK	3" x 6" Reducer/Increaser	1	4 lbs.	\$37.00	Y
RM3X8BLK	3" x 8" Reducer/Increaser	1	5 lbs.	42.00	Y
RM4X6BLK	4" x 6" Reducer/Increaser	1	6 lbs.	35.00	Y
RM4X8BLK	4" x 8" Reducer/Increaser	1	7 lbs.	38.00	Y
RM5X6BLK	5" x 6" Reducer/Increaser	1	7 lbs.	21.00	N
RM6X7BLK	6" x 7" Reducer/Increaser	1	8 lbs.	29.00	Y
RM6X8BLK	6" x 8" Reducer/Increaser	1	10 lbs.	35.00	Y
RM6X9BLK	6" x 9" Reducer/Increaser	1	10 lbs.	37.00	N
RM6X10BLK	6" x 10" Reducer/Increaser	1	11 lbs.	34.00	N
RM8X10BLK	8" x 10" Reducer/Increaser	1	11 lbs.	27.00	Y
RM9X10BLK	9" x 10" Reducer/Increaser	1	11 lbs.	25.00	N



Reliance
Reducer/
Increaser

For same day shipping, place order by: 1pm (CO), 2pm (CA, WA) and 11am (MN, TX). Give us a call at 1-800-682-9722

Stock: Y = Stock, N or * = Non-Stock, LTSD = Limited to Stock on Hand

Non-Stock Item Notice: Items marked non-stock must be ordered in case quantities

Wood Chimney & Pipe

"Reliance Liner" by American Hearth

Single Wall Pipe Baffles

**Single Wall Pipe Baffles**

A 24-gauge, matte black baffle covering half the circumference of a single wall flue. Screw-mounted to the flue with welded brackets which maintain 1" air space between the flue and the baffle. Other lengths, multiple and single wall baffles available by special order; contact AES Inside Sales for pricing. To determine the reduced clearance with the pipe baffle, please consult the appliance manufacturer.



Item No.	Description	Retail	Stocked
RM612PB	6" x 12"	\$40.00	Y
RM618PB	6" x 18"	42.00	N
RM624PB	6" x 24"	46.00	Y
RM636PB	6" x 36"	54.00	Y
RM648PB	6" x 48"	62.00	Y
RM660PB	6" x 60"	71.00	Y
RM672PB	6" x 72"	85.00	Y
RM812PB	8" x 12"	43.00	Y
RM824PB	8" x 24"	49.00	Y
RM836PB	8" x 36"	60.00	Y
RM848PB	8" x 48"	67.00	Y
RM860PB	8" x 60"	73.00	Y
RM872PB	8" x 72"	84.00	Y

U.S. Fireplace Products

Chimney Dampers

Seal Tight Damper

Damper seals in your heat and air conditioning and seals out animals, birds and insects. Constructed of stainless steel and aluminum components so damper will never rust or corrode. Damper is lined with a gasket to provide the tightest possible seal and is backed by a Lifetime Warranty. Damper comes with 30' of stainless steel cable and hardware pack.

Item No.	Frame Size	Minimum Inside Flue Size	Maximum Inside Flue Size	Retail	Stocked
US88SD	8" x 8"	6-3/4" x 6-3/4"	9" x 9"	\$347.00	Y
US817SD	8" x 17"	6-1/4" x 14-1/2"	8-3/4" x 16-3/4"	387.00	Y
US913SD	9" x 13"	6-1/2" x 10-1/2"	9" x 12-3/4"	348.00	Y
US1216SD	12" x 16"	9-1/4" x 13"	11-3/4" x 15-1/2"	455.00	Y
US1313SD	13" x 13"	10-1/8" x 10-1/8"	12-3/4" x 12-3/4"	365.00	Y
US1318SD	13" x 18"	9-5/8" x 15"	12-3/4" x 17-1/2"	433.00	Y
US1818SD	18" x 18"	15" x 15"	17-3/4" x 17-3/4"	566.00	Y

Accessories

USSDHRDWRE	Seal Tight Hardware Pack (Includes Chain Assembly, Bracket, Nail Anchors, Tube of Adhesive, Allen Wrench & Instruction Sheet, 30' Cable)	\$62.00	Y
USSDINSTALL	Seal Tight Installation Pack (Includes Chain Assembly, Bracket, Nail Anchors, Tube of Adhesive, Allen Wrench & Instruction Sheet)	34.00	Y
USSD501	Seal Tight 50' Cable for 9x13,13x13,12x16 & 13x18 Dampers	70.00	Y
USSD502	Seal Tight 50' Cable for 8x8 Damper	70.00	Y
USSD503	Seal Tight 50' Cable for 8x17 & 18x18 Dampers	70.00	Y



For same day shipping, place order by: 1pm (CO), 2pm (CA, WA) and 11am (MN, TX). Give us a call at 1-800-682-9722

Stock: Y = Stock, N or * = Non-Stock, LTSD = Limited to Stock on Hand

Non-Stock Item Notice: Items marked non-stock must be ordered in case quantities

Wood Chimney & Pipe

U.S. Fireplace Products Chimney Dampers



2
0
2
5
-
2
0
2
6

Energy Top Damper

Energy Top damper is fully gasketed to insure complete seal of the flue. The Energy Top opens as much as 81% higher than other dampers. Its superior design and spring strength opens to a preset height to ensure proper draft. Lifetime warranty. Comes with 30' of stainless cable. For more information visit www.energytop.com

Item No.	Frame Size	Minimum Inside Flue Size	Maximum Inside Flue Size	Retail	Stocked
US88ED	8" x 8"	6" x 6"	9" x 9"	\$427.00	N
US817ED	8" x 17"	6" x 14"	9" x 17-1/2"	533.00	N
US913ED	9" x 13"	6" x 9"	9-1/2" x 12-1/2"	465.00	Y
US1313ED	13" x 13"	9" x 9"	12-1/2" x 12-1/2"	483.00	Y
US1318ED	13" x 18"	9" x 14"	12-1/2" x 17-1/2"	584.00	Y
US1818ED	18" x 18"	14" x 14"	17-1/2" x 17-1/2"	656.00	N

Access Plates

US88SR	8" x 8" Access Plate w/4-Hex Bolts and 4-Flat Washers	\$73.00	N
US817SR	8" x 17" Access Plate w/4-Hex Bolts and 4-Flat Washers	79.00	N
US913SR	9" x 13" Access Plate w/4-Hex Bolts and 4-Flat Washers	73.00	N
US1216SR	12" x 16" Access Plate w/4-Hex Bolts and 4-Flat Washers	84.00	N
US1313SR	13" x 13" Access Plate w/4-Hex Bolts and 4-Flat Washers	79.00	N
US1318SR	13" x 18" Access Plate w/4-Hex Bolts and 4-Flat Washers	84.00	N
US1818SR	18" x 18" Access Plate w/4-Hex Bolts and 4-Flat Washers	104.00	N

Accessories

USED50	Energy Top 50' Cable for All Sizes	\$37.00	N
USEDHRDWRE	Energy Top Hardware Pack (Includes Chain Assembly, Bracket, Nail Anchors, Tube of Adhesive, Allen Wrench & Instruction Sheet, 30' Cable)	59.00	N
USEDINSTALL	Energy Top Installation Pack (Includes Chain Assembly, Bracket, Nail Anchors, Tube of Adhesive, Allen Wrench & Instruction Sheet)	34.00	N

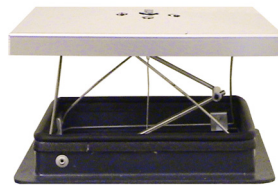

"Reliance Liner" by American Hearth Chimney Hatches



Item No.	Description	Retail	Stocked
RM810	Chimney Hatch - 8"x10"	\$104.00	N
RM1212H	Chimney Hatch - 12"x12"	161.00	N

For same day shipping, place order by: 1pm (CO), 2pm (CA, WA) and 11am (MN, TX). Give us a call at 1-800-682-9722

Stock: Y = Stock, N or * = Non-Stock, LTSD = Limited to Stock on Hand

Non-Stock Item Notice: Items marked non-stock must be ordered in case quantities

Wood Chimney & Pipe

"Reliance Liner" by American Hearth Stainless Steel Chimney Caps



Stainless Steel chimney caps by Reliance Liner are stackable, taking up less stock space. A removable top allows convenient access for cleaning and installation. Made from both 22 and 24-gauge, 304 stainless steel. Featuring 4 stainless steel bolts for a secure attachment and a 3/4" x 3/4" stainless steel expanded metal screen. Custom sizes are available by special order; please call AES Inside Sales for pricing assistance. Lifetime warranty. California mesh is also available by adding "CA" after the item number, and CA caps are stocked at the West Sacramento, CA warehouse only.



Item No.	Base Size Tile Dimension	Minimum Outside Tile Dimension	Maximum Outside	Retail	Stocked
RM9499	9" x 9"	7-1/2" x 7-1/2"	9" x 9"	\$84.00	Y
RM94913	9-1/2" x 13-1/2"	7-1/2" x 11-1/2"	9-1/2" x 13-1/2"	94.00	Y
RM941313	13-1/2" x 13-1/2"	11-1/2" x 11-1/2"	13-1/2" x 13-1/2"	103.00	Y
RM941317	13-1/2" x 17-1/2"	11-1/2" x 15-1/2"	13-1/2" x 17-1/2"	113.00	Y
RM941717	17-1/2" x 17-1/2"	15-1/2" x 15-1/2"	17-1/2" x 17-1/2"	135.00	Y
RM94LEG	Leg Kit For Chimney Caps 4/pc Set			12.00	Y
RM94BOLTS	Extra Bolt Bags for RM94 Caps			14.00	N

HY-C Chimney Caps Big Top Multi-Flue



100% 304-stainless steel welded construction chimney cap with 24-gauge removable hood for easy cleaning and scalloped corners and rolled edges that add style and safety. 18-gauge, 3/4" expanded metal mesh, keeps out rain, birds, animals and debris. Standard mesh height is 8". Also features 24-gauge 304 stainless steel base flanges for extra strength in mounting. Tapmark masonry screw anchor attaches to chimney crown. Screws and adhesive are included. Models come fully assembled unless noted "KD", indicating Knocked Down. Lifetime warranty.

Mesh meeting California regulations (18-gauge, 5/8" 100% 304 expanded stainless steel) is available by special order only, please call AES Inside Sales for more information.



Big Top Multi-Flue

Item No.	Base Size	Hood Size	Rise	Wt.	Retail	Stocked
HCBT1319	13" x 19"	20-1/4" x 25-1/4"	8"	11 lbs.	\$291.99	N
HCBT1426KD (HCBT1426K)	14" x 26"	22-1/4" x 34-1/2"	8"	15 lbs.	355.99	N
HCBT1414	14" x 14"	20-1/4" x 20-1/4"	8"	10 lbs.	275.99	N
HCBT1537KD (HCBT1537K)	15" x 37"	22-1/4" x 46-1/2"	8"	19 lbs.	419.99	N
HCBT1717	17" x 17"	25-1/4" x 25-1/4"	8"	13 lbs.	307.99	N
HCBT1729KD (HCBT1729K)	17" x 29"	22-1/4" x 34-1/2"	8"	16 lbs.	403.99	N
HCBT172910KD (HCBT1729K10W)	17" x 29"	22-1/4" x 34-1/2"	10"	16 lbs.	433.99	N
HCBT1741KD (HCBT1741K)	17" x 41"	22-1/4" x 46-1/2"	8"	20 lbs.	452.99	N
HCBT172914KD (HCBT1729K14W)	17" x 29"	22-1/4" x 34-1/2"	14"	16 lbs.	461.99	N
HCBT174114KD (HCBT1741K14W)	17" x 41"	22-1/4" x 46-1/2"	14"	20 lbs.	508.99	N

For same day shipping, place order by: 1pm (CO), 2pm (CA, WA) and 11am (MN, TX). Give us a call at 1-800-682-9722

Stock: Y = Stock, N or * = Non-Stock, LTSD = Limited to Stock on Hand

Non-Stock Item Notice: Items marked non-stock must be ordered in case quantities

Wood Chimney & Pipe

HY-C Chimney Caps

Draft King Single Flue Chimney Covers



An 8" high chimney cap, designed for outside mounting to provide 95% free air space. The free air space creates better draft and the durable construction provides strength to resist the elements. 18-gauge 3/4" expanded mesh is turned inward at the base to allow cover to rest firmly on the tile which closes any opening around the tile. Mesh meeting California regulations (18-gauge, 5/8" 100% 304 expanded stainless steel) is available by special order only, please call AES Inside Sales for more information. Available in all stainless steel or black painted galvanized steel.

Stainless Steel

Constructed of 304 stainless steel, a 24-gauge single piece stainless hood with roll formed edges and 16-gauge base for extra strength. Stainless steel slotted hex-head bolts. Lifetime warranty.

Item No.	Outside Tile Size	Minimum Outside Tile Size	Maximum Outside Tile Size	Wt.	Retail	Stocked
HCSS99U	9" x 9"	7-1/2" x 7-1/2"	9-1/2" x 9-1/2"	7 lbs.	\$162.99	Y
HCSS913U	9" x 13"	7-1/2" x 11-1/2"	9-1/2" x 13-1/2"	8 lbs.	186.99	Y
HCSS918U	9" x 18"	7-1/2" x 16-1/2"	9-1/4" x 18-1/4"	9 lbs.	236.99	Y
HCSS1111U	11" x 11"	9-3/4" x 9-3/4"	12" x 12"	9 lbs.	211.99	Y
HCSS1216U	12" x 16"	10" x 14"	12-1/4" x 16-1/4"	11 lbs.	285.99	Y
HCSS1313U	13" x 13"	11-1/2" x 11-1/2"	13-1/2" x 13-1/2"	10 lbs.	261.99	Y
HCSS1318U	13" x 18"	11-1/2" x 16-1/2"	13-1/4" x 18-1/4"	11 lbs.	336.99	Y
HCSS1515U	15" x 15"	13-3/4" x 13-3/4"	16" x 16"	12 lbs.	311.99	N
HCSS1818U	18" x 18"	16-1/2" x 16-1/2"	18" x 18"	13 lbs.	361.99	N

Black Painted Galvanized Steel

Features a black powder coat paint finish, 24-gauge single piece galvanized steel hood and 14-gauge base for extra strength. Slotted hex head bolts. 7 year warranty.

HCCBO99	9" x 9"	7-1/2" x 7-1/2"	9-1/2" x 9-1/2"	7 lbs.	\$103.99	Y
HCCBO913	9" x 13"	7-1/2" x 11-1/2"	9-1/2" x 13-1/2"	8 lbs.	106.99	Y
HCCBO918	9" x 18"	7-1/2" x 16-1/2"	9-1/4" x 18-1/4"	10 lbs.	113.99	Y
HCCBO1111	11" x 11"	9-3/4" x 9-3/4"	12" x 12"	10 lbs.	109.99	Y
HCCBO1216	12" x 16"	10" x 14"	12-1/4" x 16-1/4"	12 lbs.	125.99	Y
HCCBO1313	13" x 13"	11-1/2" x 11-1/2"	13-1/2" x 13-1/2"	10 lbs.	115.99	Y
HCCBO1318	13" x 18"	11-1/2" x 16-1/2"	13-1/4" x 18-1/4"	12 lbs.	146.99	Y
HCCBO1515	15" x 15"	13-3/4" x 13-3/4"	16" x 16"	14 lbs.	136.99	Y
HCCBO1818	18" x 18"	16-1/2" x 16-1/2"	18" x 18"	15 lbs.	156.99	Y
HCCBO2020	20" x 20"	18-1/2" x 18-1/2"	20-1/4" x 20-1/4"	15 lbs.	167.99	N
HCCBO14	14" Round Bolt On	13 1/2"	14 1/2"	9 lbs.	151.99	N
HCCBO815	14" Round Slip On	13 1/2"	14 1/2"	11 lbs.	180.99	N

Leg Kits

For use when the flue tile does not extend above the crown.

HCSSLK	(HCLK4SS) Stainless Legs for Draft King	2 lbs.	\$27.99	Y
--------	---	--------	---------	---

Smoke Guard

Most fireplaces smoke because the opening is too high. SmokeGuard reduces the fireplace opening. It improves the draft and easily corrects the problem!

HCFSGBLK	Smoke Guard 4"		\$132.99	N
HCFSGBLK6	Smoke Guard 6"		138.99	N
HCFSGBLK8	Smoke Guard 8"		146.99	N

SmokeGuard™



Before



After

For same day shipping, place order by: 1pm (CO), 2pm (CA, WA) and 11am (MN, TX). Give us a call at 1-800-682-9722

Stock: Y = Stock, N or * = Non-Stock, LTSD = Limited to Stock on Hand

Non-Stock Item Notice: Items marked non-stock must be ordered in case quantities

A M E R I C A N ★ C H I M N E Y ★ S H R O U D

Class. Defined.

{ PROFESSIONAL DESIGN AND MANUFACTURING OF
CHIMNEY CAPS AND SHROUDS FOR OVER 30 YEARS. }



Pride.

American Chimney Shroud is proud to offer more than 70 designs of chimney caps and shrouds, and 14 chimney pot designs, offered in 35 Finishes.



Chimney Shrouds/Caps offer the opportunity to shield an unsightly metal fireplace termination cap from view and dramatically improve the elevation of any building. Roofed Caps and Shrouds can also act as rain caps and spark arrestors for masonry chimneys while enhancing the roofline as well.

To Learn More About American Chim

imney

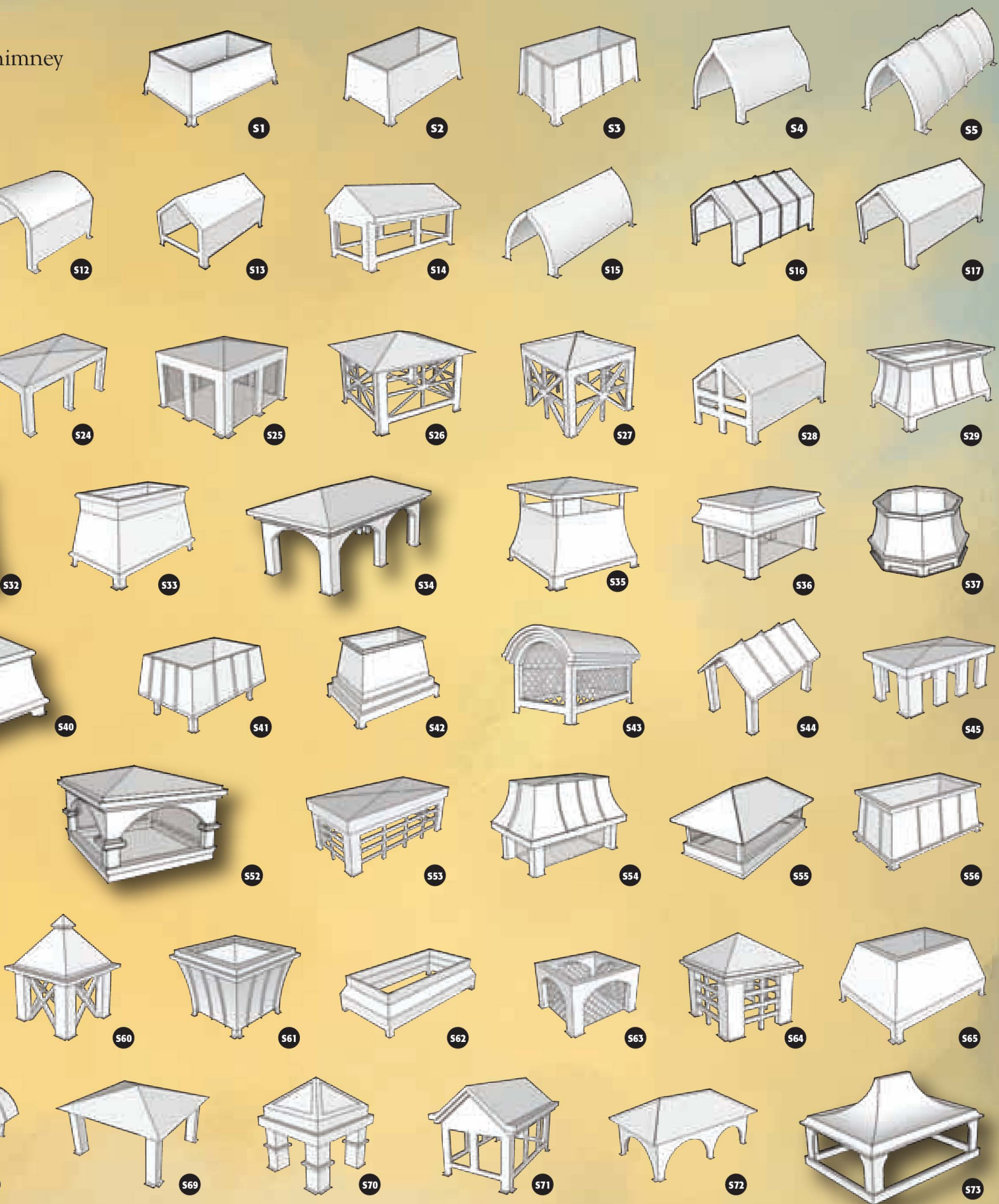

ney Shroud contact marketing@aes4home.com or 800.682.9722



Craftsmanship.

Chimney Pots can also be used to cover an unsightly metal fireplace termination or used in lieu of a factory rain cap or spark arrestor (*check with your local ordinance for proper application with pre-fabricated fireplace systems*). Chimney pots are a popular selection for rain caps and spark arrestors for masonry chimneys as well.



P1



P2



P3



P4



P5



P6



P7



P8



P9



P10



P11



P12



P13



P14

All chimney pots available in custom sizes.

Item#	Standard Size	Base	Overall Height
P1	18"	Round	30"
	20"	Round	40"
P2	20"	Square	42"
P3	20"	Square	32"
P4	20"	Square	46"
P5	20"	Square	40"
P6	20"	Square	36"
P7	22"	Square	42"
P8	20"	Round	40"

Item#	Standard Size	Base	Overall Height
P9	20"	Square	32"
P10	18"	Octagonal	40"
	22"	Octagonal	48"
P11	20"	Square	46"
P12	22"	Octagonal	40"
P13	18"	Octagonal	32"
	22"	Octagonal	40"
P14	18"	Square	36"
	20"	Square	40"
	22"	Square	48"



Finish.

Our chimney shrouds are offered in a wide variety of colors and finishes for that perfect match. Contact us today to explore our full offering.



Natural Copper



Paint Grade



Corten Steel



Green Patina
Copper



Stainless
Steel

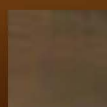

Brown Patina
Copper



Freedom Gray
Copper



Evergreen
Copper



Lead Coated
Copper



Galvanized

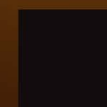

Kynar Finish
Over 30
Colors
Available

Start.

COMPLETE THIS FORM AND RETURN TO AES TO START YOUR ORDER

Measuring Guide: Some information is required for proper manufacturing of your chimney cap. See below for information required. Not all information is required.

Chimney Shroud/Cap Worksheet

DESIGN:

- ___ (#1-72) or (P1-P15)
___ Custom (attach image)

MATERIAL: *indicates stock gauge/material

- ___ Natural Copper: 16 oz.* 20 oz.* 24 oz. 32 oz.
___ Patina: ☐ Green or ☐ Brown
___ Stainless Steel: 18 ga. 20 ga. 22 ga. 24 ga* 26 ga.
___ Paint Grip Steel: 18 ga. 20ga. 22 ga. 24 ga* 26 ga.
___ Colored Steel. Please specify color _____
___ Lead Coated Copper: 16oz 20 oz.
___ Freedom Grey Copper: 16 oz.
___ Stucco/Rock/Façade Ready
Galv. ___ Stainless ___ Copper ___

MOUNTING STYLE

Mount:

- ___ Flange outward (1" unless otherwise specified)
___ Flange inward (2" unless otherwise specified)

Outside Mount:

- ___ Skirt Length (3" unless otherwise specified)

Flush Mount:

- Vertical flange length (3" unless otherwise specified)

NOTES:

Height:

- Open Top: (Ex. #1, #2 etc.)
Overall Height _____ (20" unless Specified)
Mailbox Style: (Ex. #5, #8 etc.)
Overall Height _____ (24" unless specified)
House Style: (Ex. #22, #25 etc)
Vertical Leg/Wall Height _____ (20" unless specified)

BASE DIMENSION:

Top mount:

- ___ X ___ Before Flange (includes flange if inward)
___ X ___ Including Flange (Flange 1" outward unless specified)

Outside Mount:

- ___ X ___ Skirt Dimension (Outer dimension of chimney or chase cover)
___ X ___ Shroud/Cap Base dimension
(Inset 1.5" on all sides from skirt, unless specified)

Flush Mount:

- ___ X ___ Vertical flange dimension (Outer dimension of chimney or chase cover)

Mesh/Screening:

- Galv. (5/8") ___ Stainless Steel (1/3") ___ Copper (5/8") ___
45 Degree ___ 90 degree ___

TERMINATION/CHIMNEY TYPE:

- Masonry ___ # of flues ___ Tallest height ___

Metal/Pre-Fab:

- Direct Vent ___ # of flues ___ Tallest height ___
B- Vent ___ # of flues ___ Tallest height ___
All Fuel ___ # of flues ___ Tallest height ___
Air Cooled ___ # of flues ___ Tallest height ___
None: ___ Other: _____

Call AES for
Info and Order
Assistance
800-682-9722

Customize.

American Chimney Shroud is accustomed to designing and manufacturing from sketches, architectural details or photographs. Feel free to supply us with your image, and we will gladly supply a 3D rendering for approval.

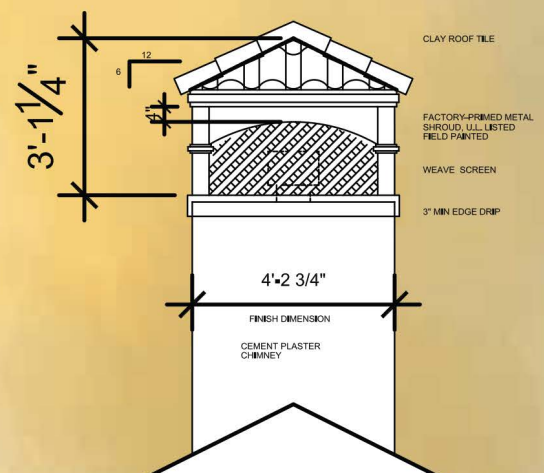

Call 800-682-9722 or visit
www.orders.aes4home.com



Pellet Vent, Liner & Custom Parts

Section 200

Pellet

Page Number	Vendor	Product	Sold Regionally	Publish Date
200-202	M & G DuraVent	PelletVent Pro 3" & 4" Systems		01/25
203-204	Reliance Liner	Freestanding Pellet Accessories		08/21
205-206	Reliance Liner	Pellet Insert Accessories		08/21
207	Z-Flex	Stainless Steel Flex Liner Kits, Liner and Accessories		02/24
208	Miscellaneous Flex Liner Components	Liner and Installation Accessories		05/14

PLEASE NOTE: Not all products are sold throughout all AES territories/regions. If "**Sold Regionally**" please contact AES Inside Sales for availability 800-682-9722

Or by visiting...



DuraVent
Member of & M&G Group

Z-FLEX
CHIMNEY & VENTING SOLUTIONS

AMERICAN
HEARTH PRODUCTS
Reliance Liner

For same day shipping, place order by: 1pm (CO), 2pm (CA, WA) and 11am (MN, TX). Give us a call at 1-800-682-9722

Associated Energy Systems - Serving you with distribution centers in: Kent, WA | West Sacramento, CA | Denver, CO | Dallas, TX | Rogers, MN

Stock: Y = Stock, N or * = Non-Stock, LTSD = Limited to Stock on Hand

Non-Stock Item Notice: Items marked non-stock must be ordered in case quantities

2
0
2
5
-
2
0
2
6

M & G Dura-Vent

PelletVent Pro™

DuraVent
Member of M&G Group

Dura-Vent PelletVent Pro provides a combination of both rigid and flexible pipe and accessories to provide the homeowner with a wide range of installation options, including:

- Horizontal through the wall installations
- Vertical through the ceiling and roof installations
- A-frame cathedral ceiling installations
- Chimney relining for pellet stove inserts

Dura-Vent PelletVent Pro is tested and listed to U.L. Standard 641, Type L and designed for venting pellet stoves, pellet inserts, pellet heaters and oil fired appliances.

Dura-Vent PelletVent Pro features:

- Heavy duty construction for safe, trouble-free performance.
- 100% rivet construction, no spot weld corrosion.
- Laser Welded inside and out - for a sleek appearance and a silicone free installation. No silicone means a faster install and vent that is easy to take apart.
- 1" Clearance to combustibles for a low profile wall thimble.
- Swivel horizontal termination cap - for ultimate control of fly ash.
- Double wall, air insulated design with twist-lock connections on pipe and fittings.
- .012" 430 stainless steel inner liner resists heat and corrosive flue gases, .018" galvalume steel outer wall.
- Pipe joints sealed with ceramic gaskets, fittings sealed with high temperature silicone to prevent fly ash leakage.
- Heavy duty stainless flex for chimney relining.
- Pellet Vent is U.L. and U.L.C. listed.
- 25-year warranty.

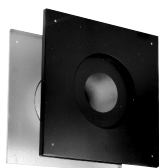

Wall Thimble



Adjustable Length

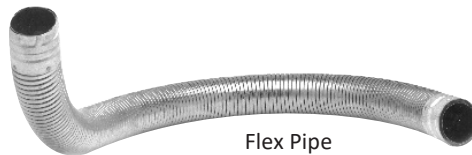

Flex Pipe



Storm Collar



Adjustable Roof Flashing



90° Elbow



Vertical Cap

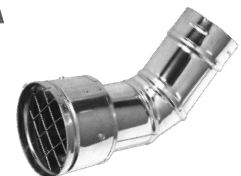

Horizontal Cap



Straight Length



Single Tee w/Clean-out Adapter



Wall Strap



Chimney Adapter



Increaser



Pipe Adapter

For same day shipping, place order by: 1pm (CO), 2pm (CA, WA) and 11am (MN, TX). Give us a call at 1-800-682-9722

Stock: Y = Stock, N or * = Non-Stock, LTSD = Limited to Stock on Hand

Non-Stock Item Notice: Items marked non-stock must be ordered in case quantities

Pellet Vent, Liner & Custom Parts

M & G Dura-Vent
3" & 4" PelletVent Pro
DuraVent
 Member of M&G Group

PelletVent Pro is not compatible with traditional pellet vent.

Pipe Lengths



For stock status, please visit order.aes4home.com or call 800-682-9722

Item No.	Description	Pkg.	3"		4"	
			Wt./Cs.	Retail	Wt./Cs.	Retail
SD__PVP06	6" Straight Length Pipe	6	5 lbs.	\$51.31	6 lbs.	\$54.91
SD__PVP12	12" Straight Length Pipe	6	8 lbs.	73.50	11 lbs.	78.51
SD__PVP24	24" Straight Length Pipe	6	16 lbs.	97.10	20 lbs.	122.63
SD__PVP36	36" Straight Length Pipe	6	22 lbs.	133.18	30 lbs.	159.26
SD__PVP60	60" Straight Length Pipe	6	38 lbs.	190.35	47 lbs.	215.87
SD__PVP12A	12" Adjustable Length Pipe	6	9 lbs.	99.87	11 lbs.	110.42
SD__PVP18A	18" Adjustable Length Pipe	6	9 lbs.	153.42	11 lbs.	169.81
SD__PVP48A	48" Adjustable Length Pipe	6	9 lbs.	201.06	11 lbs.	238.76
SD__PVP60F	60" Flex Pipe	1	3 lbs.	327.15	24 lbs.	468.12

Pipe Lengths - Black (Special Order in Case Quantities Only)

SD__PVP06B	6" Straight Length Pipe (Black)	6	5 lbs.	\$72.12	6 lbs.	\$89.62
SD__PVP12B	12" Straight Length Pipe (Black)	6	8 lbs.	96.54	11 lbs.	124.01
SD__PVP24B	24" Straight Length Pipe (Black)	6	16 lbs.	120.68	20 lbs.	167.30
SD__PVP36B	36" Straight Length Pipe (Black)	6	23 lbs.	150.65	30 lbs.	196.18
SD__PVP60B	60" Straight Length Pipe (Black)	6	38 lbs.	225.59	41 lbs.	259.98
SD__PVP12AB	12" Adjustable Length Pipe (Black)	6	9 lbs.	119.30	11 lbs.	156.75
SD__PVP18AB	18" Adjustable Length Pipe (Black)	6	9 lbs.	183.39	11 lbs.	241.12
SD__PVP48AB	48" Adjustable Length Pipe (Black)	6	9 lbs.	263.89	11 lbs.	301.59

Supports and Firestops

SD__PVPCS	Cathedral Ceiling Support Box	1	7 lbs.	\$220.37	7 lbs.	\$220.37
SD__PVPFS	Ceiling Support Firestop Spacer (For 1" Clearance)	6	11 lbs.	106.27	12 lbs.	124.01
SD3PVPWTC	Ceiling Support Cover/Wall Thimble Cover	1	3 lbs.	114.02	-	-

Installed where Pellet Vent passes through a floor or ceiling and centers pipe to provide proper clearances.

SD__PVPWT	Wall Thimble (For 1" Clearance)	6	17 lbs.	138.72	17 lbs.	149.00
SD__PVPWTI	4" Wall Thimble Air Intake Kit (Includes SD__PVPWT, 2" Aluminum Flex and 2 Hose Clamps.)	6	16 lbs.	324.37	17 lbs.	348.51
SD__PVPHS	House Shield	6	6 lbs.	55.47	6 lbs.	81.85

For blower discharge protection in horizontal venting situations.

Caps and Flashings

SD__PVPVC	Vertical Cap	6	7 lbs.	\$120.68	8 lbs.	\$128.73
SD__PVPHC2	Horizontal Cap	6	6 lbs.	91.38	6 lbs.	103.29
SD__PVPF6	Adjustable Roof Flashing	6	14 lbs.	41.59	12 lbs.	46.33
SD__PVFFF	Tall Cone Roof Flashing	6	2 lbs.	55.47	18 lbs.	61.30
SD__PVPSC	Storm Collar	6	1.7 lbs.	11.91	2 lbs.	13.85

For same day shipping, place order by: 1pm (CO), 2pm (CA, WA) and 11am (MN, TX). Give us a call at 1-800-682-9722

Stock: Y = Stock, N or * = Non-Stock, LTSD = Limited to Stock on Hand

Non-Stock Item Notice: Items marked non-stock must be ordered in case quantities

Pellet Vent, Liner & Custom Parts

M & G Dura-Vent
3" & 4" PelletVent Pro, Continued
DuraVent
 Member of M&G Group

Tees and Elbows

For stock status, please visit order.aes4home.com or call 800-682-9722

Item No.	Description	Qty.	3"		4"	
			Wt./Cs.	Retail	Wt./Cs.	Retail
SD__PVPT1	Single Tee w/Clean-Out Tee Cap	6	15 lbs.	\$217.55	15 lbs.	\$227.54
SD4PVPT31	Increaser Tee w/Clean-Out Tee Cap	6	-	-	11 lbs.	221.41
SD__PVPCO1	Clean-Out Tee Cap	6	3 lbs.	81.85	15 lbs.	81.85
SD__PVPTAD1	Adapter Tee w/Clean-Out Tee Cap	6	11 lbs.	217.55	15 lbs.	-
SD__PVPDBT1	Double Tee w/Clean-Out Tee Cap	6	11 lbs.	424.71	15 lbs.	454.89
SD__PVPWS	Wall Strap	6	7 lbs.	49.66	6 lbs.	53.81
SD__PVPWSA	Adjustable Wall Strap	6	7 lbs.	54.08	6 lbs.	58.53
SD__PVPE45	45° Elbow	6	5 lbs.	129.85	8 lbs.	147.05
SD__PVPE90	90° Elbow	6	8 lbs.	162.32	11 lbs.	204.23

Tees and Elbows - Black (Special Order in Case Quantities Only)

SD__PVPTB1	Single Tee w/Clean-Out Tee Cap (Black)	6	11 lbs.	\$236.41*	15 lbs.	-
SD4PVPT3B1	Increaser Tee w/Clean-Out Tee Cap (Black)	6	-	-	11 lbs.	248.34*
SD__PVPCOB1	Clean-Out Tee Cap (Black)	6	3 lbs.	94.45*	15 lbs.	100.75*
SD3PVPTADB1	Adapter Tee w/Clean-Out Tee Cap (Black)	6	-	236.40*	15 lbs.	-
SD__PVPDBTB1	Double Tee w/Clean-Out Tee Cap (Black)	6	-	424.71*	15 lbs.	-
SD__PVPE45B	45° Elbow (Black)	6	5 lbs.	144.82*	8 lbs.	182.86*
SD__PVPE90B	90° Elbow (Black)	6	8 lbs.	182.86*	11 lbs.	238.06*

Accessories

SD__PVPIS	Attic Insulation Shield	1	5 lbs.	\$111.81	5 lbs.	\$111.81
SD__PVPX6	Chimney Adapter - 6"	6	12 lbs.	177.03	12 lbs.	185.90
SD__PVPX8	Chimney Adapter - 8"	6	14 lbs.	218.64	9 lbs.	225.03
SD__PVPAD	Appliance Adapter	1	1 lbs.	39.94	4 lbs.	43.26
SD__PVPADFF	Female Flex Adapter	6	3 lbs.	50.37	3 lbs.	41.59
SD__PVPADFM	Male Flex Adapter	6	3 lbs.	69.27	3 lbs.	75.55
SD__PVPRC	Reduction Collar	6	3 lbs.	44.07	3 lbs.	44.07
SD3PVPX4	Increaser 3" - 4"	6	7 lbs.	125.94	-	-
SD3PVPX4AD	Appliance Adapter/Increaser 3" - 4"	6	6 lbs.	145.94	-	-

Accessories - Black (Special Order in Case Quantities Only)

SD__PVPADB	Appliance Adapter (Black)	1	1 lbs.	\$59.92	4 lbs.	\$113.33*
SD3PVPX4ADB	Appliance Adapter/Increaser 3" - 4" (Black)	6	6 lbs.	190.05	-	-

PelletVent Pro Kits

SD__PVPKHA	PelletVent Pro Horizontal Kit (includes: Round Horizontal Cap, Wall Thimble [For 1" Clearance], Appliance Adapter)	1	15 lbs.	\$388.47	19 lbs.	\$484.69
SD__PVPKVA	PelletVent Pro Vertical Kit - Flat Ceiling (includes: Vertical Cap, Storm Collar, Ceiling Support Firestop Spacer [For 1" Clearance], Adjustable Flashing, Appliance Adapter)	1	16 lbs.	516.13	19 lbs.	554.97
SD__PVPKVB	PelletVent Pro Vertical Kit - Cathedral (includes: Vertical Cap, Storm Collar, Cathedral Ceiling Support Box, Adjustable Flashing, Appliance Adapter)	1	16 lbs.	405.12	19 lbs.	727.04

For same day shipping, place order by: 1pm (CO), 2pm (CA, WA) and 11am (MN, TX). Give us a call at 1-800-682-9722

Stock: Y = Stock, N or * = Non-Stock, LTSD = Limited to Stock on Hand

Non-Stock Item Notice: Items marked non-stock must be ordered in case quantities

Liner Accessories by American Hearth

Pellet Vent Liner Systems



2
0
2
5
-
2
0
2
6

American Hearth is the leading Northwest supplier of pellet liner systems providing AES with custom relining components since 1972. Because of the unique and long lasting relationship between the two companies, we are able to stock the most extensive variety of reline components for both freestanding and pellet insert retrofitting and new installations into an existing chimney or fireplace.

All lining components are made of 24-gauge 304 stainless steel welded seam construction and are tested to UL 1777 standards.

Reliance Liner also offers Masonry Liner Systems for woodburning appliances. With over 30 years of experience with chimney relines, American Hearth Products "Reliance Liner" has developed a reputation in the Northwest for fast and capable fabrication of almost any custom element of a chimney reline system.

For assistance building your next reline system call AES Inside Sales.

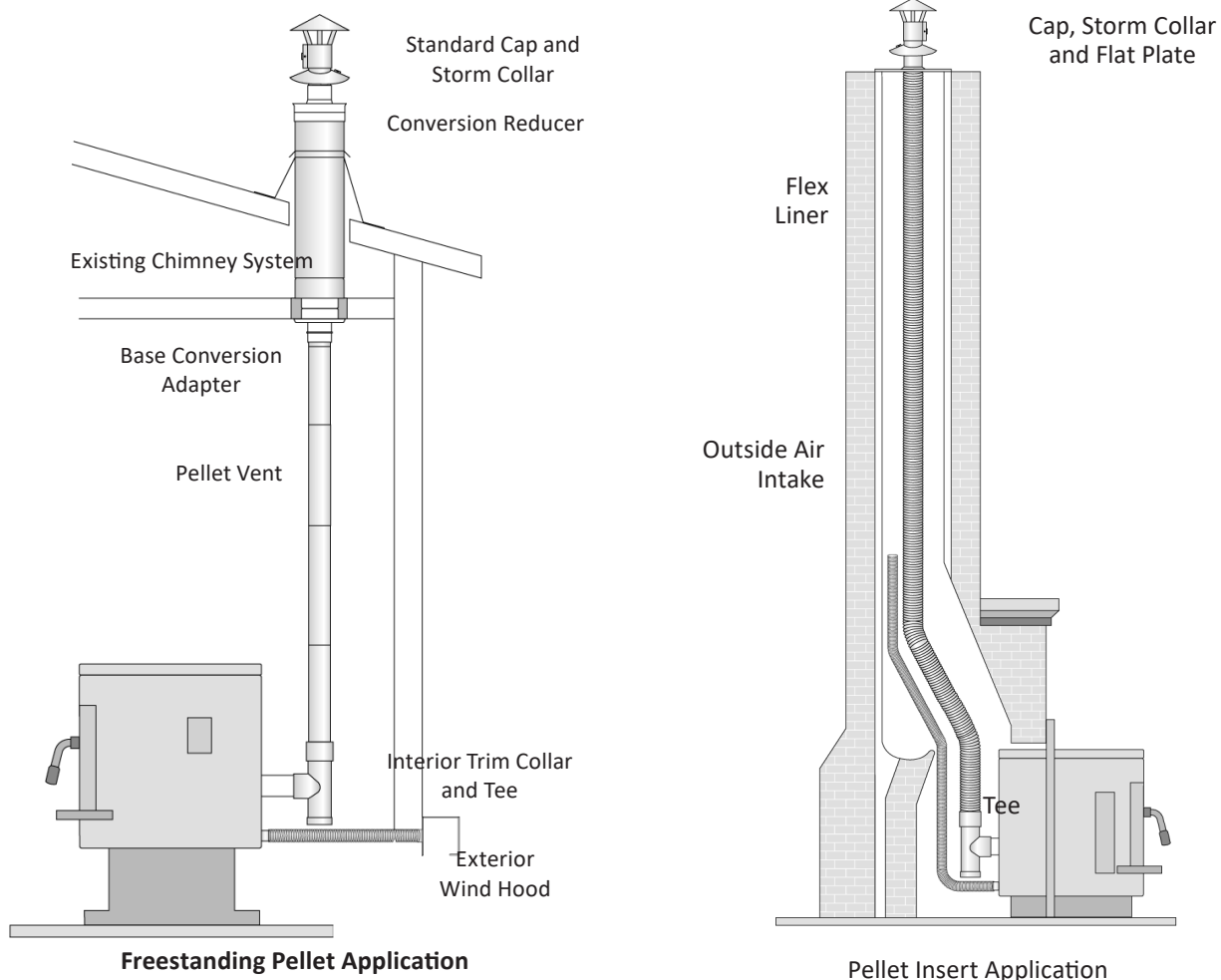

For same day shipping, place order by: 1pm (CO), 2pm (CA, WA) and 11am (MN, TX). Give us a call at 1-800-682-9722

Stock: Y = Stock, N or * = Non-Stock, LTSD = Limited to Stock on Hand

Non-Stock Item Notice: Items marked non-stock must be ordered in case quantities

Pellet Vent, Liner & Custom Parts

Liner Accessories by American Hearth

3" - 4" Freestanding Pellet Vent Liner Systems



Class A Chimney Conversion Reducers

Sized for Dura-Vent pellet vent to Class A Chimney. Seals for a complete vent system. For exterior use.

Item No.	Description	Chimney Size	Retail	Stocked
RM38REDDV	3" x 8-1/8" Conversion Reducer	8" O.D.	\$61.00	Y
RM310REDDV	3" x 10-1/8" Conversion Reducer	10" O.D.	56.00	Y
RM48REDDV	4" x 8-1/8" Conversion Reducer	8" O.D.	61.00	Y
RM410REDDV	4" x 10-1/8" Conversion Reducer	10" O.D.	56.00	Y

Base Conversion Adapters

Universal fit sized for Class A chimney, painted black. Includes trim ring. Connects pellet or gas vent to the base of existing chimneys. For interior use.

RM36BCADV	3" Base Conversion Adapter for DuraVent	6" I.D.	\$71.00	Y
RM37BCADV	3" Base Conversion Adapter for DuraVent	7" I.D.	75.00	Y
RM38BCADV	3" Base Conversion Adapter for DuraVent	8" I.D.	77.00	Y
RM46BCADV	4" Base Conversion Adapter for DuraVent	6" I.D.	73.00	Y
RM47BCADV	4" Base Conversion Adapter for DuraVent	7" I.D.	77.00	Y
RM48BCADV	4" Base Conversion Adapter for DuraVent	8" I.D.	79.00	Y
RM410BCADV	4" Base Conversion Adapter for DuraVent	10" I.D.	82.00	Y
RM36BCAIC	3" Base Conversion Adapter for ICC for DuraVent	6" I.D.	71.00	Y
RM38BCAIC	3" Base Conversion Adapter for ICC for DuraVent	8" I.D.	77.00	Y
RM46BCAIC	4" Base Conversion Adapter for ICC for DuraVent	6" I.D.	73.00	Y
RM48BCAIC	4" Base Conversion Adapter for ICC for DuraVent	8" I.D.	79.00	Y

Accessories

RM158BLKTC	1-7/8" I.D. Black Interior Trim Collar	\$14.00	Y
RM2BLKTC	2-1/4" I.D. Black Interior Trim Collar	15.00	Y

To finish interior holes of outside air vent pass through.

RM134WH	Exterior Wind Hood - 1 7/8" Hole - For use w/ Rodent Screen	17.00	Y
RM214RS	Rodent Screen, 2-1/4"	8.00	Y

Designed to keep debris and rodents clear of vent passage.

Aluminum Flex and Galvanized Steel Flex for Outside Air

ZFAF225	(ZF1TLXXXX0225) 2" x 25' Outside Air Aluminum Flex	\$91.00	Y
---------	--	---------	---



Intake Flex

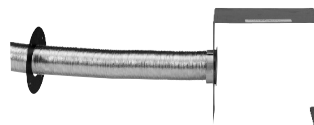

Exterior Wind Hood



Trim Collar



Conversion Reducer



Base Conversion Adapter

For same day shipping, place order by: 1pm (CO), 2pm (CA, WA) and 11am (MN, TX). Give us a call at 1-800-682-9722

Stock: Y = Stock, N or * = Non-Stock, LTSD = Limited to Stock on Hand

Non-Stock Item Notice: Items marked non-stock must be ordered in case quantities

Pellet Vent, Liner & Custom Parts

Liner Accessories by American Hearth

3" Pellet Insert Liner System



3" Vent Pieces			
Item No.	Description	Retail	Stocked
RM312	12" Length	\$30.00	N
RM3X6BLK	3" x 6" Reducer-Increaser, Black	37.00	Y
RM3X8BLK	3" x 8" Reducer-Increaser, Black	42.00	Y
Matte black. Small end undersized. One piece spun collar.			
3" Termination Caps			
RM3DC	Drawband Cap	\$47.00	N
Adjusts for secure fit.			
RM3WB	Weatherband Cap	66.00	N
For high wind applications. Design naturally induces draft.			
3" Storm Collars			
RM3SC	3" Storm Collar	\$25.00	N
3" Flat Plates			
Diameter is oversized to accommodate flex. Spin collar on Dura-Vent Flat Plates is 3/4" larger than regular Flat Plates.			
RM31616FP	16" x 16" Flat Plate	57.00	Y
RM32424FP	24" x 24" Flat Plate	68.00	Y
RM31616FPDV	16" x 16" Flat Plate for Dura-Vent	57.00	N
3" Tees			
RM3TR	3" True Tee Inlet, Fits Most Pellet Exhausts	\$43.00	Y
ZF2ZPT03	3" Tee for Enviro, Whitfield, With Quick Connect Band	95.00	Y
RM3EXT	8" Long Extension for OC3T, fits Breckwell Pellet Inserts	22.00	Y



Length

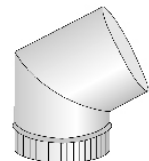

45° Elbow

Wind
Directional
CapWeatherband
Cap

Pellet Tee

For same day shipping, place order by: 1pm (CO), 2pm (CA, WA) and 11am (MN, TX). Give us a call at 1-800-682-9722

Stock: Y = Stock, N or * = Non-Stock, LTSD = Limited to Stock on Hand

Non-Stock Item Notice: Items marked non-stock must be ordered in case quantities

Pellet Vent, Liner & Custom Parts

Liner Accessories by American Hearth

4" Pellet Insert Liner System



4" Vent Pieces			
Item No.	Description	Retail	Stocked
RM412	12" Length	\$30.00	N
RM424	24" Length	57.00	N
RM436	36" Length	76.00	N
Eliminates cutting with 14" of adjustability.			
RM4X6BLK	4" x 6" Reducer-Increaser	35.00	Y
RM4X8BLK	4" x 8" Reducer-Increaser	38.00	Y
Matte black. Small end undersized. One piece spun collar.			
4" Termination Caps			
RM4DC	Drawband Cap	\$47.00	N
Adjusts for secure fit.			
RM4WB	Weatherband Cap	76.00	N
For high wind applications. Design naturally induces draft.			
RM4WD	Wind Directional Cap	125.00	N
Reduces downdrafts for high wind applications and extreme weather conditions.			
4" Storm Collars			
RM4SC	4" Storm Collar	\$26.00	Y
4" Flat Plates			
Diameter is oversized to accommodate flex.			
RM41616FP	16" x 16" Flat Plate	57.00	Y
RM42424FP	24" x 24" Flat Plate	71.00	Y
4" Tees			
RM4T	4" Tee for Enviro, Whitfield, With Quick Connect Band	\$58.00	Y
RM3X4T	3" x 4" Tee for Whitfield, 3" Inlet Slightly Undersized	30.00	Y
RM3X4TR	3" x 4" True Tee, 3" True Inlet, Fits Most Pellet Exhausts	67.00	Y
RM4TR	4" True Tee Inlet, Fits Most Pellet Exhausts	58.00	Y
RM3X4W	3" x 4" Increaser for Whitfield, 3" Inlet Slightly Undersized	30.00	Y
Use with RM4TR to increase exhaust sizing.			



90° Elbow



Reducer-Increaser



Wind
Directional
Cap



Drawband Cap
w/Spark Screen



Weatherband
Cap

For same day shipping, place order by: 1pm (CO), 2pm (CA, WA) and 11am (MN, TX). Give us a call at 1-800-682-9722

Stock: Y = Stock, N or * = Non-Stock, LTSD = Limited to Stock on Hand

Non-Stock Item Notice: Items marked non-stock must be ordered in case quantities

Pellet Vent, Liner & Custom Parts

Z-Flex

Flexible Stainless Steel Liners & Liner Kits



Z-Flex Stainless Steel liners

.005 thickness, 316TI stainless steel, U.L. listed. Lighter weight, welded design provides greater flexibility for standard installations.

Item No.	Description	Wt.	Retail	Stocked
ZF320KSN	(ZF2ZPK0320) 3" x 20' Stainless Steel Flex Liner Kit w/18"x18" Flat Plate and Cap	16 lbs.	\$400.00	Y
ZF325KSN	(ZF2ZPK0325) 3" x 25' Stainless Steel Flex Liner Kit w/18"x18" Flat Plate and Cap	17 lbs.	500.00	Y
ZF325LSN	(ZF2ZLSSXX0325AES) 3" x 25' Corrugated Stainless Steel Flex Liner Only	12 lbs.	470.00	Y
ZF350LSN	(ZF2ZLSSXX0350AES) 3" x 50' Stainless Steel Flex Liner Only	20 lbs.	842.00	Y
ZF3T	(ZF2ZPT03) 3" Tee for Enviro, Whitfield, with Quick Connect Band	1 lb.	95.00	Y
ZF3X4T	(ZF2ZPT43) 3" X 4" Tee with Cap and Quick Disconnect Band	1 lb.	115.00	Y
ZFQCLF3	(ZF2CNNTRC03) 3" Quick Flex Connector	1 lb.	68.00	Y
ZFTPNS31818	(ZF2AFCX03) 3" No Sag Top Plate 18" x 18"	4.8 lbs.	99.00	N
ZFCSLF3	(ZF2ZMRC503) 3" Quick Cap With Screen	1 lb.	97.00	Y
ZF420KSN	(ZF2ZPK0420) 4" x 20' Stainless Steel Flex Liner Kit w/18"x18" Flat Plate and Cap	18 lbs.	523.00	Y
ZF425KSN	(ZF2ZPK0425) 4" x 25' Stainless Steel Flex Liner Kit w/18"x18" Flat Plate and Cap	20 lbs.	650.00	Y
ZF435KSN	(ZF2ZPK0435) 4" x 35' Stainless Steel Flex Liner Kit w/18"x18" Flat Plate and Cap	24 lbs.	651.00	Y
ZF425LSN	(ZF2ZLSSXX0425) 4" x 25' Corrugated Stainless Steel Flex Liner Only	15 lbs.	623.00	Y
ZF450LSN	(ZF2ZLSSXX0450AES) 4" x 50' Corrugated Stainless Steel Flex Liner Only		1,357.00	Y
ZFQCLF4	(ZF2CNNTRC04) 4" Quick Flex Connector	1 lb.	70.00	Y
ZFTPNS41818	(ZF2AFCX04) 4" No Sag Top Plate 18" x 18"		99.00	N
ZFCSLF4	(ZF2ZMRC504) 4" Quick Cap With Screen	1 lb.	100.00	N



For same day shipping, place order by: 1pm (CO), 2pm (CA, WA) and 11am (MN, TX). Give us a call at 1-800-682-9722

Stock: Y = Stock, N or * = Non-Stock, LTSD = Limited to Stock on Hand

Non-Stock Item Notice: Items marked non-stock must be ordered in case quantities

Pellet Vent, Liner & Custom Parts

Flex Liner

Components & Accessories

Flex Liner

Nose Cone			
To assist in the installation of difficult relines with offsets or other obstructions. Reliance brand, 24-gauge, 304 stainless steel. Recommended for use with Hi-Per-Flex liners.			
Item No.	Description	Retail	Stocked
RM3NC	3" Nose Cone	\$47.00	N
Aluminum Flex and Galvanized Steel Flex for Outside Air			
ZFAF225	(ZF1TLXXX0225) 2" x 25' Outside Air Aluminum Flex	\$91.00	Y
Installation Supplies			
AT2150	2" x 150' Aluminum Tape	\$26.90	Y
For wrapping each pellet pipe joint.			
SRDURA	#7 x 1/4" Short Screw (100 pkg.)	9.00	Y



Nose Cone

Installation Supplies

For attaching pellet vent or gas vent together. Will not penetrate inner liner. Requires 1/4" hex head driver.			
Item No.	Description	Retail	Stocked
RT76R	600° RTV Silicone Super Red, 10 oz. Cartridge	\$19.30	Y
RT76RT	600° RTV Silicone Super Red, 3 oz. Tube	9.00	Y
Forms a tough rubbery seal, keeps its flexibility up to 550° F.			
RT641	800° Seal it Right Silicone Sealant, 10.3 oz. Cartridge	\$17.93	Y



Aluminum Tape

Stainless Steel Flex Coupler

Reliance brand, 24-gauge, 304 stainless steel. Used to join flexible lining material to liner.

Item No.	Description	Retail	Stocked
RM3FC	3" Stainless Steel Flex Coupler	\$23.00	N

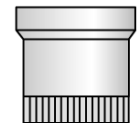

Flex Coupler

For same day shipping, place order by: 1pm (CO), 2pm (CA, WA) and 11am (MN, TX). Give us a call at 1-800-682-9722

Stock: Y = Stock, N or * = Non-Stock, LTSD = Limited to Stock on Hand

Non-Stock Item Notice: Items marked non-stock must be ordered in case quantities

Wood Liner & Components

Section 300

Wood Liner & Components

Page Number	Vendor	Product	Sold Regionally	Publish Date
300	Z-Flex	Heavy Flex Liner & Fittings		02/24
301-302	Z-Flex	Flex Stainless Steel Flex Kits		02/24
303-306	Reliance	Masonry Liner Accessories		08/21
307	Durablanket (Unifrax)	Liner Insulation		05/24
308	Reliance	Insert to Liner Adapters		08/21
309	Reliance	Zero-Zero Masonry Liner System		08/21
310	M & G Dura-Vent	6" & 8" DuraLiner		01/25

PLEASE NOTE: Not all products are sold throughout all AES territories/regions. If "Sold Regionally" please contact AES Inside Sales for availability 800-682-9722

Or by visiting...



AMERICAN
HEARTH PRODUCTS
Reliance Liner

Z-FLEX
CHIMNEY & VENTING SOLUTIONS

DuraVent
Member of M&G Group

For same day shipping, place order by: 1pm (CO), 2pm (CA, WA) and 11am (MN, TX). Give us a call at 1-800-682-9722

Associated Energy Systems - Serving you with distribution centers in: Kent, WA | West Sacramento, CA | Denver, CO | Dallas, TX | Rogers, MN

Stock: Y = Stock, N or * = Non-Stock, LTSD = Limited to Stock on Hand

Non-Stock Item Notice: Items marked non-stock must be ordered in case quantities

2
0
2
5
-
2
0
2
6

Wood Liner & Components

Stainless Steel Heavy Flex Liner & Fittings



Heavy Flex Stainless Steel Chimney Liner

Made of .019 thick 304L stainless steel. 4 ply, continuous metal, fully interlocked, strip-wound construction provides extra strength and durability for demanding installations where the liner may be pulled and stressed more than normal. 25' rolls cannot ship via U.P.S.

Item No.	Description	Retail	Stocked
ZFLAF525	(ZFMHLXX0525) 5" x 25' Roll Stainless Steel Flex Liner	\$1,366.00	N
ZFLAF625	(ZF2ZMHLXX0625) 6" x 25' Roll Stainless Steel Flex Liner	1,344.00	Y
ZFLAF625OV	(ZF2ZMHLOX0625) 6" x 25' Roll Oval Stainless Steel Flex Liner	1,678.00	N
ZFLAF725	(ZF2ZMHLXX0725) 7" x 25' Roll Stainless Steel Flex Liner	1,768.00	Y
ZFLAF825	(ZF2ZMHLXX0825) 8" x 25' Roll Stainless Steel Flex Liner	1,846.00	Y
ZFLAF65	(ZF2ZMHLXX0605) 6" x 5' Stainless Steel Flex Liner	284.00	Y
ZFLAF75	(ZF2ZMHLXX0705) 7" x 5' Stainless Steel Flex Liner	359.00	Y
ZFLAF85	(ZF2ZMHLXX0805) 8" x 5' Stainless Steel Flex Liner	374.00	Y



Flex Liner

Oval Heavy Flex Stainless Steel Chimney Liner

.019 thickness, 304L stainless steel. Ovalizing is available on other sizes of flex liner - please call AES Inside Sales for more information.

ZFLAF65OV	(ZF2ZMHLOX0605) 6" x 5' Stainless Steel Flex Liner	\$330.00	Y
ZFLAF75OV	(ZF2ZMHLOX0705) 7" x 5' Stainless Steel Flex Liner	380.00	N
ZFLAF85OV	(ZF2ZMHLOX0805) 8" x 5' Stainless Steel Flex Liner	420.00	N

Available in W. Sacramento CA only. Features 1-foot of round flex and 4-feet of oval flex. 4-1/2" on oval.



Corrugated Flex Liner

Oval-Round Flex Fittings

304 stainless steel. For converting oval flex lining into round rigid liner.

RM6ORT	6" Top, Oval Side Crimped	\$75.00	Y
RM6ORB	6" Bottom, Round Side Crimped	75.00	Y



Oval Flex Liner

RM8ORT	8" Top, Oval Side Crimped	128.00	Y
RM8ORB	8" Bottom, Round Side Crimped	128.00	Y

Nose Cones

24-gauge, 304 stainless steel. Recommended for use with Hi-Per-Flex liners. Assists with installation of difficult relines with offsets or other obstructions. Simply tie a rope onto the loop and attach the vent to the nose cone. Liner pulls down easily for placement in the chimney.

RM3NC	3" Nose Cone	\$47.00	Y
RM6NC	6" Nose Cone	47.00	Y
RM8NC	8" Nose Cone	47.00	N



Oval-Round Flex Fitting

Heavy Flex Offsets

ZFELHF615	(ZF2ZOA1506) 6"x15 Degree Heavy Flex Offset	\$99.00	Y
ZFELHF630	(ZF2ZOA3006) 6"x30 Degree Heavy Flex Offset	99.00	Y
ZFELHF645	(ZF2ZOA4506) 6"x45 Degree Heavy Flex Offset	83.00	Y



Nose Cone

For same day shipping, place order by: 1pm (CO), 2pm (CA, WA) and 11am (MN, TX). Give us a call at 1-800-682-9722

Stock: Y = Stock, N or * = Non-Stock, LTSD = Limited to Stock on Hand

Non-Stock Item Notice: Items marked non-stock must be ordered in case quantities

Wood Liner & Components

Z-Flex

316Ti Stainless Steel Liner



Z-Flex 316Ti Stainless Steel liners

Kits contain the specified length of corrugated stainless steel flex liner, an 18" x 18" flat plate, appliance connector and quick cap. Except, there are NO appliance connectors in the oval kits.

Item No.	Description	Wt.	Retail	Stocked
ZF525LSN	(ZF2ZLSSXX0525) 5" x 25' Stainless Steel Flex Liner Only		\$614.00	N
ZF615KSA	(ZF2INSERTK615) 6" x 15' Stainless Steel Flex Liner Installation Kit	21 lbs.	659.00	Y
ZF620KSA	(ZF2INSERTK620) 6" x 20' Stainless Steel Flex Liner Installation Kit	24 lbs.	752.00	Y
ZF625KSA	(ZF2INSERTK625) 6" x 25' Stainless Steel Flex Liner Installation Kit	27 lbs.	824.00	Y
ZF635KSA	(ZF2INSERTK635) 6" x 35' Stainless Steel Flex Liner Installation Kit	38 lbs.	1,091.00	Y
ZF2ZFSFIKITCA-0625PI	(Sold in CA Only) 6" x25' Pre-Insulated Solid Fuel Insert Kit includes Flex, 18x18 Flat Plate, CA Cap and Appliance Flex Connector		2,089.00	Y
ZF2ZFSFIKITCA-0635PI	(Sold in CA Only) 6" x35' Pre-Insulated Solid Fuel Insert Kit includes Flex, 18x18 Flat top Plate, CA Cap and Appliance Flex Connector		2,733.00	N
ZF620KSA-O	(ZF2OVKT0620) 6" x 20' OVAL SS Flex Liner Installation Kit (Appliance connector is not included.)	24 lbs.	855.00	Y
ZF625KSA-O	(ZF2OVKT0625) 6" x 25' OVAL SS Flex Liner Installation Kit (Appliance connector is not included.)	27 lbs.	927.00	Y
ZF625LSN	(ZF2ZLSSXX0625) 6" x 25' Stainless Steel Flex Liner Only (Cannot be ovalized)	19 lbs.	639.00	Y
ZF635LSN	(ZF2ZLSSXX0635) 6" x 35' Stainless Steel Flex Liner Only (Cannot be ovalized)		875.00	Y
ZF675LSN	(ZF2ZLSSXX0675) 6" x 75' Stainless Steel Flex Liner Only		2,246.00	N
ZF725KSA	(ZF2INSERTK725) 7" x 25' Stainless Steel Flex Liner Installation Kit	35 lbs.	1,138.00	N
ZF820KSA	(ZF2INSERTK820) 8" X 20' Stainless Steel Flex Liner Installation Kit		1,040.00	N
ZF825KSA	(ZF2INSERTK825) 8" x 25' Stainless Steel Flex Liner Installation Kit	35 lbs.	1,232.00	Y
ZF825LSN	(ZF2ZLSSXX0825) 8" x 25' Stainless Steel Flex Liner Only (Cannot be ovalized)		3,718.00	N
ZF2OILKTX625KIT	*6" x 25' Smoothcore 316Ti Flex kit (Includes 316Ti SS Smoothcore Liner, Cap, 18 x 18 Flat Top Plate & Appliance Connector)		1,639.00	N

For same day shipping, place order by: 1pm (CO), 2pm (CA, WA) and 11am (MN, TX). Give us a call at 1-800-682-9722

Stock: Y = Stock, N or * = Non-Stock, LTSD = Limited to Stock on Hand

Non-Stock Item Notice: Items marked non-stock must be ordered in case quantities

Wood Liner & Components

Z-Flex

316Ti Stainless Steel Liner



Stainless Liner Accessories

Item No.	Description	Wt.	Retail	Stocked
ZFTPLF41616	(ZF2ZSC1604 or ZFSCSXX04) 4" 16" x 16" Flat Top Plate		\$78.00	Y
ZFTPLF61313	(ZF2ZSCS1306) 6" Flat Top Plate, 13" x 13"		78.00	Y
ZFTPLF61818	(ZF2ZSCS1806) 6" Flat Top Plate, 18" x 18"		93.00	Y
ZFTPNS41313	(ZF2AFCS04) 4" 13" x 13" No Sag Top Plate		80.00	Y
ZFTPNS41818	(ZF2AFCX04) 4" 18" x 18" No Sag Top Plate		99.00	Y
ZFTPNS61313	(ZF2AFCS06) 6" 13" x 13" No Sag Top Plate		67.00	Y
ZFTPNS61818	(ZF2AFCX06) 6" Top Plate, 18" x 18"		99.00	Y
ZFTPNS81818	(ZF2AFCX08) 8" Top Plate, 18" x 18"		370.00	Y
ZFCSLF6	(ZF2ZMRCS06) 6" Quick Cap with Screen		105.00	Y
ZFCNSLF6	(ZF2ZMRN06) 6" Flex Cap w/NO Screen		389.00	Y
ZFCSLF8	(ZF2ZMRCS08) 8" Quick Cap w/Screen - SPECIAL ORDER ONLY		409.00	Y
ZFCNSLF8	8" Flex Cap w/NO Screen		110.00	Y
ZFACLF6	(ZF2CNNI06) 6" Quick Appliance Connector		51.00	Y
ZFACLF8	(ZF2CNNI08) 8" Quick Appliance Connector		85.00	Y
ZFQCLF6	(ZF2CNNTRC06) 6" Quick Flex Connector		51.00	Y
ZFQCLF7	(ZF2CNNTRC07) 7" Quick Connector w/2 Bands -		80.00	Y
ZFQCLF8	(ZF2CNNTRC08) 8" Quick Connector w/2 Bands		84.00	Y
RM6ADJ	6" S/S Flat Adj. Insert/Liner Adapter, Adjustment Spec's 0"- 6" (2" x 12" x 14")		191.00	Y
ZF2ZFTCB06	(ZF2ZFTCB06) 6" Tee w/Cap & 10" Branch		172.00	Y
RM8ADJ	8" Adjustable Offset Adapter		231.00	Y
ZFORF66	(ZF2ZRROAX06) *6" Round Stove Adapter to 6" Oval Female		116.00	N
ZF630ADAPTER	(ZF2ZOAI3006) 6" X 30 Degree Offset Insert Adapter - Low Profile w/Grab Handle		83.00	N

For same day shipping, place order by: 1pm (CO), 2pm (CA, WA) and 11am (MN, TX). Give us a call at 1-800-682-9722

Stock: Y = Stock, N or * = Non-Stock, LTSD = Limited to Stock on Hand











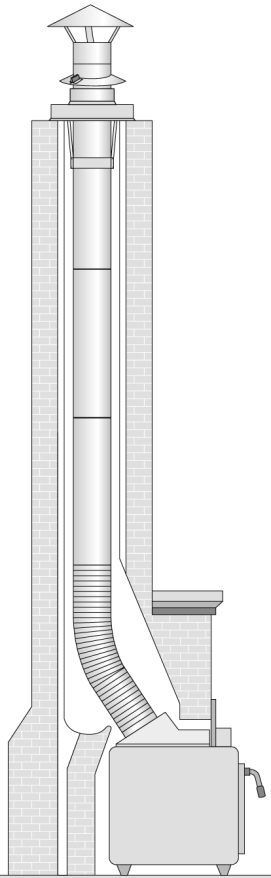

Non-Stock Item Notice: Items marked non-stock must be ordered in case quantities

Wood Liner & Components

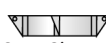
Liner Accessories Masonry Liner Systems

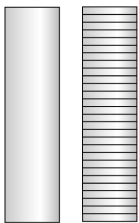
AMERICAN
HEARTH PRODUCTS
Reliance Liner

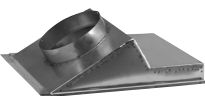
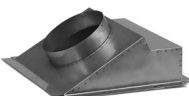
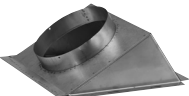
2
0
2
5
-
2
0
2
6

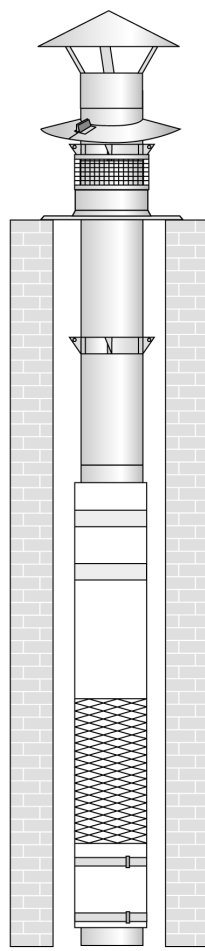
<p>Standard Masonry Liner System</p> <p><i>Recommended for existing chimneys that are lined with material such as clay tile.</i></p>  <p><i>Wood Insert Liner Application</i></p>	<p>Termination Cap Options</p> <div style="display: flex; justify-content: space-around;">   </div> <div style="display: flex; justify-content: space-around;"> <p><i>Wind Directional Cap</i></p> <p><i>Weatherband Cap</i></p> </div> <p>System Components</p> <div style="display: flex; flex-wrap: wrap; justify-content: space-around;"> <div style="text-align: center;">  <p><i>Storm Collar</i></p> </div> <div style="text-align: center;">  <p><i>Zero-Zero Storm Collar</i></p> </div> <div style="text-align: center;">  <p><i>Clamp Hanger</i></p> </div> <div style="text-align: center;">  <p><i>Star Clamp</i></p> </div> <div style="text-align: center;">  <p><i>Tile Cap or Flat Plate</i></p> </div> <div style="text-align: center;">  <p><i>Rigid and Flex Liner</i></p> </div> <div style="text-align: center;">  <p><i>Zero-Zero Air Basket</i></p> </div> </div> <p>Insert to Liner Adapter Options</p> <div style="display: flex; justify-content: space-around;">    </div> <div style="display: flex; justify-content: center; align-items: center;"> <p><i>Adjustable Flat Offset</i></p>  </div>	<p>Zero-Zero Masonry Liner System</p> <p><i>Recommended for unlined masonry chimneys or where clearances are of concern.</i></p>  <p><i>Zero-Zero Application</i></p>
--	--	--

For same day shipping, place order by: 1pm (CO), 2pm (CA, WA) and 11am (MN, TX). Give us a call at 1-800-682-9722

Stock: Y = Stock, N or * = Non-Stock, LTSD = Limited to Stock on Hand

Non-Stock Item Notice: Items marked non-stock must be ordered in case quantities

Wood Liner & Components

Liner Accessories

Stainless Steel Flex Liner & Parts

**Mud-in Thimbles**

For passing liner through masonry.

Item No.	Description	Retail	Stocked
RM6MUD	6" Thimble	\$22.00	Y
RM8MUD	8" Thimble	24.00	N

Flex Offset Adapter with Flex Coupler

ZFELHF615	(ZF2ZOA1506) 6" x 15° Offset	\$99.00	Y
ZFELHF630	(ZF2ZOA3006) 6" x 30° Offset	99.00	Y
ZFELHF645	(ZF2ZOA4506) 6" x 45° Offset	83.00	Y
RM715FC	7" x 15° Offset	43.00	N
RM730FC	7" x 30° Offset	43.00	Y
RM745FC	7" x 45° Offset	43.00	N

Flex Couplers or Adapters

To join flexible lining material to rigid liner.

RM5FC	5" Flex Coupler	\$33.00	Y
RM6FC	6" Flex Coupler	39.00	Y
RM8FC	8" Flex Coupler	43.00	Y

Stainless Steel Flashings for ICC

30" x 30" base. Designed to fit ICC Chimney or others with the same O.D. dimensions.

RM6FA	6" Flashing for 8" O.D.	1/12 to 7/12	\$146.00	Y
RM6FB	6" Flashing for 8" O.D.	8/12 to 12/12	146.00	Y
RM10FA	10" Flashing for 12" O.D.	1/12 to 7/12	129.00	N
RM10FB	10" Flashing for 12" O.D.	8/12 to 12/12	152.00	N



Mud-In Thimble

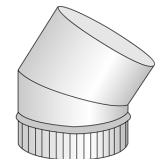

30° Elbow

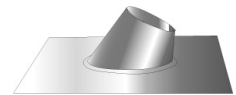

Flashing

For same day shipping, place order by: 1pm (CO), 2pm (CA, WA) and 11am (MN, TX). Give us a call at 1-800-682-9722

Stock: Y = Stock, N or * = Non-Stock, LTSD = Limited to Stock on Hand

Non-Stock Item Notice: Items marked non-stock must be ordered in case quantities

Wood Liner & Components

Liner Accessories by American Hearth

Stainless Steel Flex Liner & Parts



Clamp Hanger				
Supports liner assembly at termination or from base.				
Item No	Description		Retail	Stocked
RM8CH	8" Clamp Hanger		\$43.00	N
Star Clamps				
Centers liner and maintains air space when relining air cooled chimneys and supports pipe from above when using flat plate or tile cap.				
RM6ST	6" Star Clamp		\$33.00	N
Roof Brace				
For packed chimney installations. Stainless Steel, for 6", 7", 8" pipe. Includes band and struts.				
RMRB	Roof Brace Kit		\$123.00	N
Reducer/Increaser				
3-piece plug type, no crimp.				
RM5X6	5" x 6"		\$44.00	Y
ZFRDI76	(ZF2ZRDI67) 6" x 7"		109.00	Y
ZFRDI86	(ZF2ZRDI68) 6" x 8"		110.00	Y
Flat Plates				
With spin collar stiffener.				
RM51616FP	5" Flat Plate	16" x 16"	\$57.00	N
RM52424FP	5" Flat Plate	24" x 24"	100.00	N
RM61616FP	6" Flat Plate	16" x 16"	57.00	N
RM61620FP	6" Flat Plate	16" x 20"	59.00	N
RM62424FP	6" Flat Plate	24" x 24"	75.00	N
RM71620FP	7" Flat Plate	16" x 20"	59.00	N
RM81212FP	8" Flat Plate	12" x 12"	56.00	N
RM81616FP	8" Flat Plate	16" x 16"	57.00	N



Clamp Hanger



Star Clamp

Norwesco 90°
Adjustable Elbow

Reducer/Increaser

For same day shipping, place order by: 1pm (CO), 2pm (CA, WA) and 11am (MN, TX). Give us a call at 1-800-682-9722

Stock: Y = Stock, N or * = Non-Stock, LTSD = Limited to Stock on Hand

Non-Stock Item Notice: Items marked non-stock must be ordered in case quantities

Wood Liner & Components

Liner Accessories by American Hearth

Stainless Steel Liner Caps & Accessories



Weatherband Caps

Features a special weatherband giving the venting system additional protection from wind and foreign elements. Adjusts for secure fit.

Item No.	Description	Retail	Stocked
RM3WB	3" Weatherband Cap	\$66.00	Y
RM4WB	4" Weatherband Cap	76.00	Y
RM5WB	5" Weatherband Cap	103.00	Y
RM6WB	6" Weatherband Cap	114.00	Y
RM7WB	7" Weatherband Cap	127.00	Y
RM8WB	8" Weatherband Cap	137.00	Y
RM10WB	10" Weatherband Cap	159.00	Y



Weatherband Cap

Weatherband Caps with Adapter for ICC

A one-piece constructed weatherband cap and pre-attached chimney adapter. This design makes for a more efficient installation on packed chimney. Designed to fit ICC Chimney or others with the same I.D. and O.D. dimensions.

RM6WBICC	6" Weatherband Cap with Adapter, 8" O.D.	\$145.00	Y
RM7WBICC	7" Weatherband Cap with Adapter, 9" O.D.	164.00	N
RM8WBICC	8" Weatherband Cap with Adapter, 10" O.D.	176.00	N
RM10WBICC	10" Weatherband Cap with Adapter, 12" O.D.	204.00	N



Wind Directional Cap

Wind Directional Caps

Provides the ultimate protection from the elements. Unique design naturally adjusts for wind variation, keeping vent exposure to a minimum. May require adapters for connecting Class A, pellet or B-Vent chimney.

RM5WD	5" Wind Directional Cap	\$131.00	Y
RM6WD	6" Wind Directional Cap	143.00	Y
RM7WD	7" Wind Directional Cap	143.00	N
RM8WD	8" Wind Directional Cap	153.00	Y
RM10WD	10" Wind Directional Cap	159.00	Y

Cap Adapters

Adapts any chimney into Reliance liner termination caps. Universal design fits all factory-built chimneys. Ideal for replacement caps. May be required to install specialty caps to existing class A or air cooled chimneys. Triple wall thermo types are available by special order only.

Item No.	Description	Outside Diameter	Retail	Stocked
RM6WDADAPT	6" Packed Adapter	8" O.D.	\$48.00	Y
RM6ADAPT6D	6" Adapter for 6" Duravent	10" O.D.	55.00	Y
RM7WDADAPT	7" Packed Adapter	9" O.D.	56.00	N
RM8WDADAPT	8" Packed Adapter	10" O.D.	60.00	Y
RM8ADAPT8D	8" Adapter for 8" Duravent	12" O.D.	61.00	Y
RM8ADAPT8UNI	8" Adapter	13" O.D.	61.00	Y
RM8ADAPTSLS300	8" Adapter for SL300	10-1/2" O.D.	107.00	N
RM10WDADAPT	10" Packed Adapter	13" O.D.	68.00	Y



Cap Adapter

For same day shipping, place order by: 1pm (CO), 2pm (CA, WA) and 11am (MN, TX). Give us a call at 1-800-682-9722

Stock: Y = Stock, N or * = Non-Stock, LTSD = Limited to Stock on Hand

Non-Stock Item Notice: Items marked non-stock must be ordered in case quantities

Wood Liner & Components

Dura-Blanket

Liner Insulation

High heat reflecting insulation for wrapping liner. Protects against heat penetration and contains heat within liner. A lightweight and resilient material. Excellent corrosion resistance and thermal stability. Low thermal conductivity and heat storage. Made of carborundum with increased fiber dimensions preventing airborne fibers. Carborundum Insulfrax Durablanket conforms to requirements for "Incombustible Materials" 1832°F continuous use limit.



Dura-Blanket

Item No.	Description	Retail	Stocked
WC1254	4 lb. Density 1" x 2' x 25' Blanket (long liner runs)	\$279.00	Y
WC12258	8 lb. Density 1/2" x 2' x 25' Blanket (short liner runs)	249.00	Y
WC12258CW	8 lb. Density 1/2" x 2' x 25' Blanket (foil faced)	399.00	Y
WC1258	8 lb. Density 1" x 2' x 25' Blanket (stove baffles)	449.00	Y
RM00TB	Insulation Tie Band (Set of 6) (RMITB)	22.00	Y
AT2150	Aluminum Tape 2"x150' -24/cs (AF973/975) #106616 (50 Yds)	26.90	Y

For same day shipping, place order by: 1pm (CO), 2pm (CA, WA) and 11am (MN, TX). Give us a call at 1-800-682-9722

Stock: Y = Stock, N or * = Non-Stock, LTSD = Limited to Stock on Hand

Non-Stock Item Notice: Items marked non-stock must be ordered in case quantities

Wood Liner & Components

Liner Accessories by American Hearth

Insert to Liner Adapters



Connects wood inserts to stainless steel chimney liner systems. All liner adapters are available flat or offset. Round liner connections are available in rigid pipe size or flex size. Please reference the brochure at the end of this catalog section for specific measurements.

Universal Adapters

Universal style adapter fits over the round, square or rectangular discharge on insert without butterfly type damper. Fits most Fisher and Kodiak brand appliances.

Item No.	Description	Retail	Stocked
RM630UNI	6" x 30° Universal-12"	\$176.00	Y
RM630LGUNI	6" x 30° Universal Large-17"	182.00	Y
RM630XLGUNI	6" x 30° Universal X-Large-21"	182.00	Y
RM830UNI	8" x 30° Universal-12"	176.00	Y
RM830LGUNI	8" x 30° Universal Large-17"	182.00	Y
RM830XLGUNI	8" x 30° Universal X-Large-21"	182.00	N

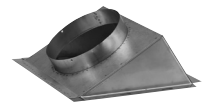

Universal Adapter

Slide Damper Adapters

Slide damper style fits rectangular, square or round discharge on insert with center slide type damper. Fits many Lopi brand appliances.

RM630LOPI	6" x 30° Slide Adapter	\$190.00	Y
RM830LOPI	8" x 30° Slide Adapter	190.00	Y

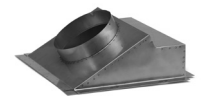

Set Back Adapter

Adjustable Flat Offset Adapters

Connects into round discharge on insert and can be adjusted in the field to suit a variety of applications. Designed for zero clearance insert connection to liners.

RM6ADJ	6" Adjustable Offset Adapter	\$191.00	Y
RM8ADJ	8" Adjustable Offset Adapter	231.00	Y



Slide Damper Adapter



Adjustable Flat Offset Adapter

For same day shipping, place order by: 1pm (CO), 2pm (CA, WA) and 11am (MN, TX). Give us a call at 1-800-682-9722

Stock: Y = Stock, N or * = Non-Stock, LTSD = Limited to Stock on Hand

Non-Stock Item Notice: Items marked non-stock must be ordered in case quantities

Wood Liner & Components

Liner Accessories by American Hearth

"Zero-Zero" Masonry Liner System

 AMERICAN
HEARTH PRODUCTS
Reliance Liner
Specifically Designed for Zero Clearance Applications

This premium liner application eliminates worries from questionable chimney construction or clearances and provides the ultimate assurance of a safe chimney. Recommended for unlined masonry chimneys or where clearances are of concern. Tested and listed to U.L. 1777 standards. Make sure your installation meets these tough "Zero-Zero" safety standards by using this fully listed system. The components below can be safely installed with zero clearance to the inner masonry and zero clearance to exterior combustibles despite a jagged or uneven chimney. Used only for zero clearance applications.

Termination Cap Options

The Zero-Zero application uses standard termination cap options, flex, liner and components for all items not listed on this page. Use oversize flat plate (listed on page 305) : for 6" system, use 7" flat plate; for 7" system, use 8" flat plate.

"Zero-Zero" Storm Collars

Adjustable shield that fits snugly onto the pipe redirecting the water away from the entire system. The band is wider in the Zero-Zero system in order to completely cover the air basket and insure protection of the overall system. For zero clearance applications.

Item No.	Description	Retail	Stocked
RM600SC	6" "Zero-Zero" Storm Collar	\$40.00	Y

**"Zero-Zero" Air Baskets**

Allows fresh cool air to facilitate draft around the pipe cooling entire system for added safety.

Item No.	Description	Retail	Stocked
RM00AB6	6" "Zero-Zero" Air Basket	\$67.00	N
RM00AB7	7" "Zero-Zero" Air Basket	67.00	N
RM00AB8	8" "Zero-Zero" Air Basket	67.00	N

Star Clamps

Provides additional insurance for supporting the liner in case of an overheating situation and centers the pipe inside the chimney.

RM6ST	6" Star Clamp	\$33.00	N
-------	---------------	---------	---

"Zero-Zero" Insulation and Attachment Options

WC12258CW	Foil Faced Ceramic Wool	\$399.99	Y
	2300° 2' x 25' roll, 1/2" thickness, priced per roll. See page 306 for more information		
RM00TB	Insulation Tie Band	22.00	Y
	For securing ceramic wool around liner, 6 pc.		
AT2150	Aluminum Tape	26.90	Y
	2" x 150' roll, used to secure ceramic wool around liner.		
	Mesh Sleeves Available - Contact Inside Sales (Mesh Sleeves are Non-Stock)		



Tie Bands

For same day shipping, place order by: 1pm (CO), 2pm (CA, WA) and 11am (MN, TX). Give us a call at 1-800-682-9722

Stock: Y = Stock, N or * = Non-Stock, LTSD = Limited to Stock on Hand

Non-Stock Item Notice: Items marked non-stock must be ordered in case quantities

Wood Liner & Components

M & G Dura-Vent

6" & 8" DuraLiner

DuraVent
Member of M&G Group

DuraLiner ensures safe and efficient venting of heating appliances, while protecting the masonry chimney from the damaging effects of flue gas. It is the only factory-insulated product with zero/zero clearance for high heat wood-burning appliances. No need to uncoil flex, insulate a majority of the pipe, or protect the insulation when installing. A smooth inner means less creosote buildup.

6" & 8" DuraLiner



For stock status, please visit orders.aes4home.com or call 800-682-9722

Item No.	Description	6"			8"		
		Pkg.	Weight	Retail	Pkg.	Weight	Retail
SD_DLR12	12" Round Rigid Pipe	1	4 lbs.	\$171.67	1	5 lbs.	\$286.35*
SD_DLR24	24" Round Rigid Pipe	1	6 lbs.	240.27	1	8 lbs.	284.73*
SD_DLRE30SS	30° Stainless Steel Elbow	1	2 lbs.	123.69	1	3 lbs.	208.80*
SD_DLR36	36" Round Rigid Pipe	1	9 lbs.	323.28	1	12 lbs.	477.24*
SD_DLRMTSC1	Masonry Thimble w/Slip Connector	1	4 lbs.	281.28	1	4 lbs.	421.93*
SD_DLRWPT	Wall Pass Through	1	15 lbs.	691.87*	1	16 lbs.	726.46*
SD_DLRE45SS	45° Stainless Steel Elbow	1	2 lbs.	123.69	1	3 lbs.	387.77*
SD_DLR48	48" Round Rigid Pipe	1	12 lbs.	400.41	1	16 lbs.	488.24*
SD_DLRAS	Adjustable Sleeve	1	2 lbs.	130.24*	1	3 lbs.	142.87*
SD_DLRT	Round Tee w/Round Branch w/Cap	1	5 lbs.	462.58	1	6 lbs.	930.64*
SD_DLRSCH	Slip Connector and Hanger	1 set	3 lbs.	134.99*	1 set	4 lbs.	188.10*
SD_DLRFCNR	Flat Stove Connector (round)	4	6 lbs.	117.62	4	7 lbs.	124.49*
SD_DLRCNR	30° Stove Connector (round-round)	4	9 lbs.	258.54	4	10 lbs.	279.35*
SD_DLRKXC13	Extend-a-Cap Kit (round 13" x 13")	1	7 lbs.	382.10	1	7 lbs.	656.21*
SD_DLRKXC18	Extend-a-Cap Kit (round 13" x 18")	1	7 lbs.	423.42	1	7 lbs.	473.53*
SD_DLR12O	12" Oval Rigid Pipe	1	3 lbs.	222.17	1	5 lbs.	447.43*
SD_DLR24O	24" Oval Rigid Pipe	1	7 lbs.	289.26	1	8 lbs.	805.37*
SD_DLR36F	36" Round-to-Round Flex Pipe	1	13 lbs.	303.49*	1	13 lbs.	394.54*
SD_DLR36OF	36" Oval-to-Oval Flex Pipe	1	13 lbs.	409.27*	1	15 lbs.	1,043.98*
SD_DLR36O	36" Oval Rigid Pipe	1	10 lbs.	382.64	1	12 lbs.	984.34*
SD_DLR36ORF	36" Oval-to-Round Flex Pipe	1	5 lbs.	303.49*	1	16 lbs.	745.70*
SD_DLR48O	48" Oval Rigid Pipe	1	13 lbs.	465.43	1	16 lbs.	568.51*
SD_DLR60F	60" Round-to-Round Flex Pipe	1	6 lbs.	424.89	1	22 lbs.	588.81*
SD_DLR60OF	60" Oval-to-Oval Flex Pipe	1	7 lbs.	424.89	1	15 lbs.	984.34
SD_DLR60ORF	60" Oval-to-Round Flex Pipe	1	17 lbs.	424.89	1	22 lbs.	984.34*
SD_DLROTRB	Oval Tee w/Round Branch w/Cap	1	2 lbs.	337.00	1	4 lbs.	668.15*
SD_DLRS	DuraLiner Spacer (oval)	4	3 lbs.	99.45*	4	4 lbs.	112.93*
SD_DLRFCNO	Flat Stove Connector (oval)	4	7 lbs.	333.72	4	6 lbs.	303.92*
SD_DLRCNO	30° Stove Connector (oval)	4	10 lbs.	249.33	4	10 lbs.	507.07*
SD_DLRCNRO	30° Stove Connector (round-oval)	4	7 lbs.	231.74	4	6 lbs.	333.72*
SD6DLRKXC22	Extend-a-Cap Kit (oval 10" x 22")	1	6 lbs.	420.78	-	-	-
SD6DLRKXC20	Extend-a-Cap Kit (oval 13" x 20")	1	8 lbs.	466.07	-	-	-
SD8DLIK	Two-Ply Insulation Sleeve (60")	-	-	-	1	12	218.86*
SD8DLRKXC22	Extend-a-Cap Kit (oval 10" x 22")	-	-	-	1	7 lbs.	478.97*
SD8DLRKXC20	Extend-a-Cap Kit (oval 13" x 20")	-	-	-	1	8 lbs.	665.46*

For same day shipping, place order by: 1pm (CO), 2pm (CA, WA) and 11am (MN, TX). Give us a call at 1-800-682-9722

Stock: Y = Stock, N or * = Non-Stock, LTSD = Limited to Stock on Hand

Non-Stock Item Notice: Items marked non-stock must be ordered in case quantities

Section 400

Page Number	Vendor	Product	Sold Regionally	Publish Date
400-407	M & G Dura-Vent	DirectVent Pro Pipe		01/25
408-409	M & G Dura-Vent	Direct Vent Pro Concentric Flex Pipe		01/25
410-411	M & G Dura-Vent	(CVS) Concentric Vent System Pipe (Power Vent)		01/25
412	M & G Dura-Vent and Reliance	Flex Accessories		01/25
412	Z-Flex	Aluminum Air Intake Ducting		02/24
412	Z-Flex	Gas Venting, Kits and Accessories		02/24
413	RH Peterson	Gas Shut-off Timer Valve		04/14
413	Sturgis	Quick Disconnect		01/14
414	Dante	Log Lighters & Valves		06/21
415	Firegear	Whistle Free Flex Connectors & Valves		11/22
416-420	Gastite and FlashShield	Flexible Gas Piping, Fittings & Accessories		08/22
421	Condar	Air Supply Ventilator		08/24

PLEASE NOTE: Not all products are sold throughout all AES territories/regions. If "Sold Regionally" please contact AES Inside Sales for availability 800-682-9722

Or by visiting...



DuraVent
Member of M&G Group

RH PETERSON CO.

**firegear
Outdoors**

Gastite
FLEXIBLE GAS PIPING FROM TITEX

**Flash
Shield**
ENHANCED PROTECTION

Z-FLEX
THE NOVAFLEX GROUP

Condar

DANTE
PRODUCTS

For same day shipping, place order by: 1pm (CO), 2pm (CA, WA) and 11am (MN, TX). Give us a call at 1-800-682-9722

Associated Energy Systems - Serving you with distribution centers in: Kent, WA | West Sacramento, CA | Denver, CO | Dallas, TX | Rogers, MN

Stock: Y = Stock, N or * = Non-Stock, LTSD = Limited to Stock on Hand

Non-Stock Item Notice: Items marked non-stock must be ordered in case quantities

2
0
2
5
-
2
0
2
6

M & G DURA-VENT

DIRECTVENT PRO

DuraVent
Member of M&G Group

Re-Designed, Re-Engineered

With so many innovations, DirectVent GS transformed to DirectVent Pro, offering stunning design, Engineered Excellence® and utilizing state-of-the art manufacturing.

Re-Designed Appearance...All black pipe lengths and elbows feature laser-welded seams for a sleek finish. Low profile locks and no hems or beads allow for a beautiful product that looks elegant in any interior.

Re-Engineered for Excellence...Tighter inner connections, no gaskets or sealants required*. All DirectVent Pro components are compatible with DirectVent GS stock, except for the new DirectVent Pro Pipe Extensions.

*Unless specified by the appliance manufacturer.

Remarkable

Engineered Excellence® with innovation and style...DirectVent Pro...specified exclusively by nearly every major stove and fireplace manufacturer in the U.S. and Canada.



- Unitized construction eliminates field assembly of inner and outer flues.
- Twist-lock connections provide quick, positive, fastener-free installation.
- Precision pipe and fittings have been engineered for optimum appliance performance. You can rely on DirectVent Pro to provide for safe, dependable performance from your direct vent stove or fireplace.
- Laboratory tested and listed with each appliance.
- Engineered to ensure optimum appliance performance in both vertical and horizontal vent configurations.
- Wind, rain and thermal performance tested for safe, dependable operation.
- To eliminate flame lift-off and burnouts, DirectVent Pro features precision fittings that are factory leak tested. In most cases, Dura-Vent twist-lock adapters are built-in by the appliance manufacturer to ensure a leak-proof connection between the vent and the appliance.

Designer Installations Made Easy

Simpson Dura-Vent offers the most complete product line in the industry to meet every installation need. Easy to install side-wall installations offer exciting new design options. From traditional through-the-roof installations, to fireplace inserts and wood stove conversions, DirectVent Pro has the technology and component parts to make every installation a success.

Applications

DirectVent Pro has been designed for use with direct vent stoves, heaters and fireplaces. DirectVent Pro, in combination with the gas appliance, has been tested and listed as a decorative gas appliance system, or as a direct vent heater system by a major testing agency such as U.L., AGA, CGA, Warnock Hersey or Omni.

Limited Lifetime warranty

Gas Venting

M & G DURA-VENT

4" DIRECTVENT PRO - (4" I.D. - 6-5/8" O.D.)

DuraVent
 Member of M&G Group

2025-2026

4" Galvanized Lengths and Elbows

Item No.	Description	Pkg.	Wt./Cs.	Retail	Stocked
SD46DVA06	6" Galvanized Length	6	7 lbs.	\$56.05	Y
SD46DVA09	9" Galvanized Length	6	10 lbs.	63.94	Y
SD46DVA12	12" Galvanized Length	6	13 lbs.	73.85	Y
SD46DVA18	18" Galvanized Length	6	17 lbs.	87.73	Y
SD46DVA24	24" Galvanized Length	6	23 lbs.	100.83	Y
SD46DVA36	36" Galvanized Length	6	33 lbs.	123.13	Y
SD46DVA48	48" Galvanized Length	6	43 lbs.	147.16	Y
SD46DVA60	60" Galvanized Length	6	56 lbs.	196.10	Y
SD46DVA08A	8-1/2" Extension (3" - 7" Installed)	6	8 lbs.	54.88	Y
SD46DVA16A	16" Extension (8" - 14 1/2" Installed)	6	3 lbs.	65.09	Y
SD46DVAE45	Galvanized 45° Swivel Elbow	6	9 lbs.	99.58	Y
SD46DVAE90	Galvanized 90° Swivel Elbow	6	13 lbs.	116.50	Y

4" Black Lengths and Elbows

SD46DVA06B	6" Black Length	1	2 lbs.	\$99.32	Y
SD46DVA09B	9" Black Length	1	2 lbs.	98.28	Y
SD46DVA12B	12" Black Length	1	3 lbs.	108.91	Y
SD46DVA18B	18" Black Length	1	3 lbs.	122.81	Y
SD46DVA24B	24" Black Length	1	5 lbs.	141.14	Y
SD46DVA36B	36" Black Length	1	6 lbs.	172.36	Y
SD46DVA48B	48" Black Length	1	8 lbs.	206.04	Y
SD46DVA60B	60" Black Length	1	8 lbs.	274.56	Y
SD46DVA16AB	16" Black Extension (8" - 14 1/2" Installed)	1	3 lbs.	95.98	Y
SD46DVAE45B	Black 45° Swivel Elbow	1	2 lbs.	130.30	Y
SD46DVAE90B	Black 90° Swivel Elbow	1	3 lbs.	152.20	Y
SD46DVARD	Restrictor Disk	3	1 lb.	10.31	Y

4" Supports and Firestops

SD46DVADC	Round Ceiling Support	1	2 lbs.	\$128.46	Y
SD46DVACS	Cathedral Ceiling Support Box	1	7 lbs.	199.80	Y
SD46DVAWT	Wall Thimble	6	20 lbs.	100.83	Y
SD46DVAWTS	Slimline Wall Thimble for Sconce Terminations	6	20 lbs.	91.91	Y
SD46DVAWFS	Wall Firestop	1	4 lbs.	104.96	Y
SD46DVAWS	Wall Strap	6	4 lbs.	43.85	Y
SD46DVAFS	Ceiling Firestop	6	6 lbs.	24.30	Y



Round Ceiling Support

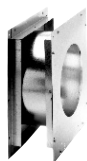

Wall Thimble



Wall Strap



Cathedral Ceiling Support Box

Gas Venting

M & G Dura-Vent

4" DirectVent Pro - (4" I.D. - 6-5/8" O.D.)

DuraVent
Member of M&G Group

4" Caps and Flashings

Item No.	Description	Pkg.	Wt./Cs.	Retail	Stocked
SD46DVAVCH	High Wind Vertical Termination Cap	1	2 lbs.	\$165.84	Y
SD46DVAVC	Low Profile Vertical Termination Cap	1	2 lbs.	196.47	Y
SD46DVAVCE	Extended Vertical Termination Cap	1	4 lbs.	356.77	Y
SD46DVAHRCS	Round Horizontal Termination Cap Square Base (Aluminum)	1	5 lbs.	238.40	Y
SD46DVAHSC	Sconce Horizontal Termination Cap (Aluminum)	1	5 lbs.	274.00	Y
SD46DVAHSCS	Sconce Horizontal Termination Cap (SS)	1	5 lbs.	878.79	N
SD46DVAHSCC	Sconce Horizontal Termination Cap (Copper)	1	5 lbs.	1,045.85	N
SD46DVAHC	Horizontal Square Termination Cap (Aluminum)	1	5 lbs.	411.41	Y
SD46DVAHCS	Horizontal Square Termination Cap (SS)	1	5 lbs.	911.02	N
SD46DVAHCC	Horizontal Square Termination Cap (Copper)	1	5 lbs.	1,110.24	N
SD46DVAWG	Horizontal Wind Guard	1	3 lbs.	271.76	Y
SD46DVASNK14	Snorkel Termination Cap, 14"	1	11 lbs.	1,097.69	Y
SD46DVASNK36	Snorkel Termination Cap, 36"	1	17 lbs.	1,256.01	Y
SD46DVAVSS	Vinyl Siding Standoff	1	5 lbs.	133.20	Y
SD46DVAF6DS	Aluminum Flashing 0/12 - 6/12	6	15 lbs.	133.65	Y
SD46DVAF12DS	Aluminum Flashing 7/12 - 12/12	6	18 lbs.	196.93	Y
SD46DVASC	Storm Collar	6	3 lbs.	20.59	Y
SD46DVAF6	Adjustable Roof Flashing 0/12 - 6/12	6	15 lbs.	70.84	Y
SD46DVAF12	Steep Roof Flashing 7/12 - 12/12	6	18 lbs.	134.37	Y
SD46DVAFF	Flat Roof Flashing	6	20 lbs.	107.28	Y
SD46DVAES	Elbow Strap	6	6 lbs.	31.97	Y
SD46DVAIS	Attic Insulation Shield	1	5 lbs.	177.27	Y
SD46DVAVSK	Vinyl Siding Standoff Kit	1	4.4 lbs.	98.97	Y
SD46DVACFK	4" x 6 5/8" Counter Flashing	1	-	127.87	Y



Snorkel
Termination
Cap



Vinyl Siding
Standoff



Storm Collar

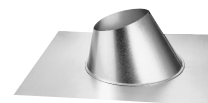

Adjustable
Roof Flashing

Stock: Y = Stock, N or * = Non-Stock, LTSD = Limited to Stock on Hand

Non-Stock Item Notice: Items marked non-stock must be ordered in case quantities

Gas Venting

M & G Dura-Vent

5" DirectVent Pro - (5" I.D. - 8" O.D.)

DuraVent
 Member of M&G Group

2025-2026

5" Galvanized Lengths and Elbows

Item No.	Description	Pkg.	Wt./Cs.	Retail	Stocked
SD58DVA09	9" Galvanized Length	4	8 lbs.	\$75.23	Y
SD58DVA12	12" Galvanized Length	4	11 lbs.	86.87	Y
SD58DVA18	18" Galvanized Length	4	15 lbs.	103.20	Y
SD58DVA24	24" Galvanized Length	4	31 lbs.	118.60	Y
SD58DVA36	36" Galvanized Length	4	29 lbs.	144.84	Y
SD58DVA48	48" Galvanized Length	4	39 lbs.	173.14	Y
SD58DVA60	60" Galvanized Length	4	39 lbs.	230.71	Y
SD58DVA08A	8" Extension	4	16 lbs.	64.63	Y
SD58DVA16A	16" Extension (8" - 14 1/2" Installed)	4	11 lbs.	81.36	Y
SD58DVAE45	Galvanized 45° Swivel Elbow	4	10 lbs.	121.53	Y
SD58DVAE90	Galvanized 90° Swivel Elbow	4	12 lbs.	141.75	Y

5" Black Lengths and Elbows

SD58DVA06B	6" Black Length	1	2 lbs.	\$116.84	Y
SD58DVA09B	9" Black Length	1	3 lbs.	178.97	Y
SD58DVA12B	12" Black Length	1	4 lbs.	238.63	Y
SD58DVA18B	18" Black Length	1	5 lbs.	144.47	Y
SD58DVA24B	24" Black Length	1	6 lbs.	166.05	Y
SD58DVA36B	36" Black Length	1	9 lbs.	202.79	Y
SD58DVA48B	48" Black Length	1	10 lbs.	233.07	Y
SD58DVA60B	60" Black Length	1	10 lbs.	322.99	Y
SD58DVA08AB	8-1/2" Black Extension (3" - 7" Installed)	1	4 lbs.	99.26	Y
SD58DVA16AB	16" Black Extension (8" - 14 1/2" Installed)	1	4 lbs.	119.99	Y
SD58DVAE45B	Black 45° Swivel Elbow	4	3 lbs.	179.26	Y
SD58DVAE90B	Black 90° Swivel Elbow	4	4 lbs.	209.07	Y
SD58DVARD	Restrictor Disk	12	2 lbs.	22.88	Y

5" Supports and Firestops

SD58DVADC	Round Ceiling Support	1	2 lbs.	\$147.64	Y
SD58DVACS	Cathedral Ceiling Support Box	1	7 lbs.	249.75	Y
SD58DVAFS	Ceiling Firestop	4	6 lbs.	30.37	Y
SD58DVAWFS	Wall Firestop	4	11 lbs.	129.02	Y
SD58DVAWS	Wall Strap	4	4 lbs.	49.95	Y
SD58DVAES	Elbow Strap	4	4 lbs.	40.49	Y
SD58DVAWT	Wall Thimble	4	15 lbs.	136.90	Y

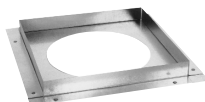
Cathedral Ceiling
Support BoxCeiling
Firestop

Wall Strap

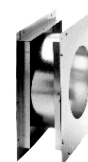

Wall Thimble

Gas Venting

M & G Dura-Vent

5" DirectVent Pro - (5" I.D. - 8" O.D.)

DuraVent
Member of M&G Group

5" Caps and Flashings

Item No.	Description	Pkg.	Wt./Cs.	Retail	Stocked
SD58DVAVC	Low Profile Vertical Termination Cap	1	3 lbs.	\$224.63	Y
SD58DVAVCH	High Wind Vertical Termination Cap	1	3 lbs.	196.98	Y
SD58DVAHC	Horizontal Square Termination Cap (Aluminum)	1	6 lbs.	467.78	Y
SD58DVAHCS	Horizontal Square Termination Cap (SS)	1	5 lbs.	1,134.45	N
SD58DVAHCC	Horizontal Square Termination Cap (Copper)	1	5 lbs.	1,414.98	N
SD58DVASNK14	Snorkel Termination Cap, 14"	1	14 lbs.	1,207.47	Y
SD58DVASNK36	Snorkel Termination Cap, 36"	1	18 lbs.	1,381.62	Y
SD58DVAF6DS	Aluminum Flashing 0/12 - 6/12	6	22 lbs.	175.83	Y
SD58DVAF12DS	Aluminum Flashing 7/12 - 12/12	6	25 lbs.	326.96	Y
SD58DVACFK	Counter Flashing	1	5 lbs.	185.35	Y
SD58DVASC	Storm Collar	6	4 lbs.	33.70	Y
SD58DVAF6	Adjustable Flashing 0/12 - 6/12	6	22 lbs.	130.78	Y
SD58DVAF12	Steep Roof Flashing 7/12 - 12/12	6	25 lbs.	231.90	Y
SD58DVAFF	Flat Roof Flashing	4	18 lbs.	144.50	Y
SD58DVAIS	Attic Insulation Shield	1	9 lbs.	221.57	Y

5" Accessories

SD58DVAX46	5/8" Reducer to 4x6 5/8	1	2.1 lbs.	\$130.69	Y
------------	-------------------------	---	----------	----------	---



Snorkel
Termination
Cap



Vinyl Siding
Standoff



Storm Collar



Adjustable
Roof Flashing

Stock: Y = Stock, N or * = Non-Stock, LTSD = Limited to Stock on Hand

Non-Stock Item Notice: Items marked non-stock must be ordered in case quantities

Gas Venting

M & G Dura-Vent

DuraFlex Aluminum Flex Liner

DuraVent
Member of M&G Group

2
0
2
5
-
2
0
2
6

DuraFlex Aluminum Liner Kits

Single wall .010" (2-ply of .005") aluminum, listed to UL1777. Kit includes: Flex Length, 16" x 16" Top Plate, Cap and Mortar Sleeve

Item No.	Description	Pkg.	Wt./Cs.	Retail	Stocked
SD3DFA25K	3" x 25' DuraFlex Liner Kit	1	10 lbs.	\$378.56	Y
SD3DFA35K	3" x 35' DuraFlex Liner Kit	1	11 lbs.	446.26	Y
SD4DFA25K	4" x 25' DuraFlex Liner Kit	1	12 lbs.	403.16	Y
SD4DFA35K	4" x 35' DuraFlex Liner Kit	1	15 lbs.	492.44	Y
SD5DFA25K	5" x 25' DuraFlex Liner Kit	1	16 lbs.	477.04	Y
SD5DFA35K	5" x 35' DuraFlex Liner Kit	1	19 lbs.	664.80	N
SD6DFA25K	6" x 25' DuraFlex Liner Kit	1	22 lbs.	523.20	Y
SD6DFA35K	6" x 35' DuraFlex Liner Kit	1	24 lbs.	677.11	N

DuraFlex Aluminum Liner Only

Single wall .010" (2-ply of .005") aluminum, listed to UL1777.

SD3DFA25	3" x 25' DuraFlex Liner Only	1	7 lbs.	\$233.89	Y
SD3DFA35	3" x 35' DuraFlex Liner Only	1	9 lbs.	295.44	Y
SD3DFA50	3" x 50' DuraFlex Liner Only	1	12 lbs.	449.35	Y
SD4DFA25	4" x 25' DuraFlex Liner Only	1	10 lbs.	295.44	Y
SD4DFA35	4" x 35' DuraFlex Liner Only	1	12 lbs.	415.50	Y
SD4DFA50	4" x 50' DuraFlex Liner Only	1	16 lbs.	594.01	Y
SD5DFA25	5" x 25' DuraFlex Liner Only	1	9 lbs.	369.31	Y
SD5DFA35	5" x 35' DuraFlex Liner Only	1	14 lbs.	523.20	N

3" DuraFlex Accessories

SD3DFAFA	3" Female Flex Adapter	6	4 lbs.	\$32.41	Y
SD3DFAFC	3" Flex Connector	6	1 lbs.	27.26	Y
SD3DFSFP	3" Flex Puller	6	3 lbs.	54.66	Y
SD3DFSMS	3" Mortar Sleeve	6	4 lbs.	18.22	Y
SD3DFAT	3" Tee	6		245.62	Y
SD3DFATP	3" Top Plate	6	3 lbs.	49.25	Y
SD3DFAVC	3" Cap	6	9 lbs.	101.52	Y

4" DuraFlex Accessories

SD4DFAFA	4" Female Flex Adapter	6	5 lbs.	\$46.74	N
SD4DFAFC	4" Flex Connector	6	1 lbs.	29.21	Y
SD4DFSFP	4" Flex Puller	6	4 lbs.	71.58	N
SD4DFAT	4" Tee w/Cap	1	2 lbs.	280.42	N
SD4DFATP	4" Top Plate	6	6 lbs.	52.31	N
SD4DFAVC	4" Cap	6	4 lbs.	113.85	N



DuraFlex Liner



Flex Connector



Flex Puller



Tee w/Cap



DuraFlex Liner Kit



Cap



Masonry Sleeve



Female Adapter

Gas Venting

M & G Dura-Vent

DirectVent Pro

DuraVent
Member of M&G Group

Termination Kits

4" x 6-5/8", twist-lock connection provides quick, positive, fastener-free installation.

Item No.	Description	Pkg.	Wt.	Retail	Stocked
SD46DVAKHA	Horizontal Termination Kit A	1	16 lbs.	\$624.93	Y

Includes: 90° Black Elbow (46DVAE90B), Wall Thimble Cover (46DVADC), 24" Length Black (46DVA24B) & 8-1/2" Pipe Extension Black (46DVA08AB). *Cap Not Included.*

SD46DVAKHC	Horizontal Termination Kit P	1	14 lbs.	738.36	Y
------------	------------------------------	---	---------	--------	---

Includes: 90° Black Elbow (46DVAE90B), Wall Thimble (46DVAWT), Wall Thimble Cover (46DVADC), 24" Length Black (46DVA24B) & 8-1/2" Pipe Extension Black (46DVA08AB). *Cap and Adjuster Not Included.*

Chimney Liner Flex Extensions

Flexible 2 ply .010" aluminum compressed lengths. 3" flex used with co-linear system.

SD3DFA25	3" x 25' Flex	1	7 lbs.	\$233.89	Y
SD3DFA35	3" x 35' Flex	1	9 lbs.	295.44	Y

Chimney Liner Termination Kit

Chimney Liner Termination Kit connects co-linear flexible vent to co-axial termination. Kit includes termination connector and flashing. Direct Vent GS 4" x 6-5/8" termination caps, flex lengths and appliance connector are sold separately. Must be tested and listed for each appliance. Refer to your stove manufacturer's installation instructions for specifics.

SD46DVAGK	Direct Vent Chimney Liner Termination Kit	1	6 lbs.	\$344.78	Y
	Includes: Termination Connector, Flashing.				

Complete Co-Linear Kits

For use with inserts with 3" co-linear intake and exhaust ports. Kits include Intake and Exhaust runs, Flashing, Flex Connector and High-Wind or Prairie Cap.

SD46DVACL33	3" x 35' Co-Linear Kit w/High Wind Cap	1	22 lbs.	\$700.81	Y
SD46DVACL34	3" x 35' (Air Intake) and 4" x 25' (Exhaust) Co-Linear Kit w/High Wind Cap	1	22 lbs.	700.81	Y
SD46DVACL33P	3" x 35' Co-Linear Kit w/Prairie Cap	1	22 lbs.	773.31	Y
SD46DVACL34P	3" x 35' Intake, 4" x 35' Exhaust Co-Linear Kit w/Prairie Cap	1	22 lbs.	773.31	Y

Co-Linear Flex Connectors

For use with a flex connector on inserts with 3" co-linear intake and exhaust ports.

SD46DVAADF	Co-linear Flex Connector	2	1 lb.	\$75.55	Y
------------	--------------------------	---	-------	---------	---

Co-axial to Co-linear Appliance Connector

Co-Linear Adapter Connector for stoves with 4" x 6-5/8" co-axial outlets. Refer to appliance manufacturer's installation instructions. Uses 3" Flex.

SD46DVAGCL	Standard Appliance Connector	1	3 lbs.	\$319.50	Y
SD46DVATCL	Travis Industries Appliance Connector	1	3 lbs.	319.50	Y
SD46DVAVCL	Vermont Castings Appliance Connector	1	3 lbs.	319.50	Y
SD46DVAADP	Appliance Adapter	1	3 lbs.	105.47	Y

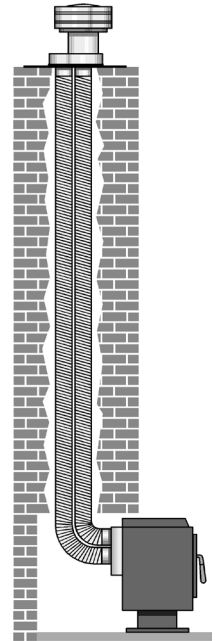

Chimney Liner Termination Kit



Co-Linear Kit w/High Wind Cap



Co-axial to Co-linear Appliance Connector



Flex

Stock: Y = Stock, N or * = Non-Stock, LTSD = Limited to Stock on Hand

Non-Stock Item Notice: Items marked non-stock must be ordered in case quantities

M & G Dura-Vent

DirectVent Pro

DuraVent
Member of M&G Group

Masonry Chimney Conversion Kits

Class A Chimney Masonry Conversion Kit for 4" x 6-5/8" Direct Vent gas stoves. Change out existing wood burning stoves to direct vent gas stoves.

Item No.	Description	Pkg.	Wt.	Retail	Stocked
SD46DVAKMC	Masonry Conversion Kit	1	7 lbs.	\$514.16	Y

Kit includes: Cap Adapter, 18" x 18" flashing, round ceiling support/wall thimble cover and retro connector. Purchase 4" flex extension and termination cap separately.

SD46DVAKCT	Masonry Conversion Kit	1	3 lbs.	198.74	Y
------------	------------------------	---	--------	--------	---

Kit includes: Cap Adapter and 18" x 18" flashing.

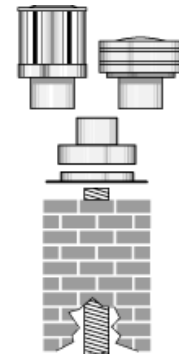

Masonry
Conversion Kit

Class A Chimney Conversion Kits

Class A Chimney Conversion Kit for 4" x 6-5/8" Direct Vent gas stoves. Change out existing woodburning stoves to direct vent gas stoves through existing class A chimney system. Chimney Conversion Kits include cap adapter and a retro connector collar. Purchase 4" flex extension and termination cap separately.

Item No.	Description	Pkg.	Wt.	Retail	Stocked
SD46DVAKCA	Conversion Kit A	1	3 lbs.	\$426.70	Y

Fits the following chimneys or others with a 6" I.D. and up to 8" O.D.: Metalbestos, Pro-Jet, Hart & Cooley, ICC, Security, Jackes-Evans.

SD46DVAKCB	Conversion Kit B	1	3 lbs.	426.70	Y
------------	------------------	---	--------	--------	---

Fits the following chimneys or others with 6-8" I.D. and up to 10" O.D.: Simpson Dura-Vent (6" I.D.), Jackes-Evans (7" & 8" I.D.), Air-Jet (6" I.D.), Hart & Cooley (7" & 8" I.D.), ICC (7" & 8" I.D.), Metal-Fab (6" & 7" I.D.), Pro-Jet (7" & 8" I.D.), American Metal (6" & 7" I.D.), Security (8" I.D.), Metalbestos (7" & 8" I.D.).

SD46DVAKCC	Conversion Kit C	1	3 lbs.	426.70	Y
------------	------------------	---	--------	--------	---

Fits the following chimneys or others with 7-8" I.D. and up to 12" O.D.: Simpson Dura-Vent (7" & 8" I.D.), Air-Jet (8" I.D.), American Metals (8" I.D.), Metal-Fab (8" I.D.).

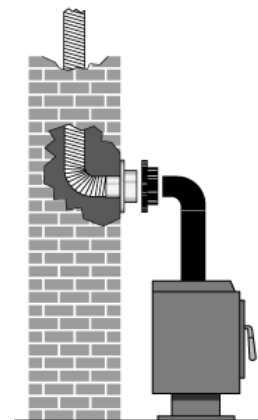
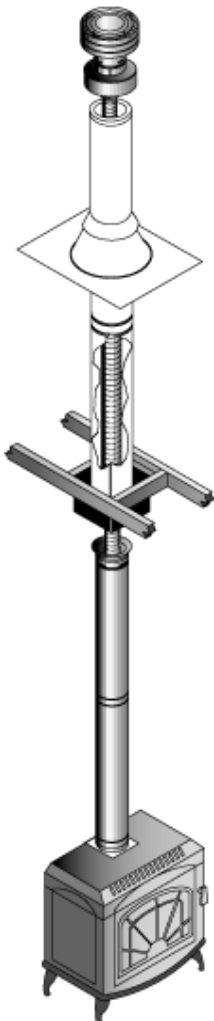

2
0
2
5
-
2
0
2
6

M & G DURA-VENT

DIRECTVENT PRO CONCENTRIC FLEX

DuraVent
 Member of M&G Group
Versatility and Simplicity

Concentric Flex can be used as a cost-effective alternative to 45-degree elbows when offsetting around an obstacle such as a stud, joint or truss. It allows you to put the vent EXACTLY where you need it, and in a hurry. Using this approach can speed up installation time, save on parts, and help to minimize the number of joints between pipe sections.

We have all been there. The customer wants the fireplace positioned in such a way that the outlet always seems to line up with an obstacle – like a wall stud, electrical wiring, or vent stack for plumbing. No problem! DirectVent Pro Concentric Flex allows you to quickly adjust the positioning of the vent to hit the desired stud space in any up & out or cross-corner installation. The same is true for a joist or truss in vertical installations.

Single-offset? Double-offset? Simply adjust a length of DVP Concentric Flex to suit the application.

Key Features and Benefits

Fully compatible with DirectVent Pro. This gives you the best of both worlds - the robust, long-lasting, professional reputation of our rigid system combined with the infinite convenience of concentric flex when you need it, where you need it.

**Twist-Lock Connection**

Our concentric flex features the same twist-lock you already know. This makes assembly easy on fireplaces that are already equipped with a twist-lock outlet. No need for messy sealants or screws here. This also allows you to use concentric flex in combination with other DirectVent Pro parts you already have in the truck or on the shelf.

Factory-Installed Spacer

DVP Concentric Flex comes with a factory-installed spacer. This eliminates the fear associated with hot-spots and compromised clearances-to-combustibles. With field-assembled product, spacers can be overlooked or misplaced at the wrong intervals. Spacers can also slip out of place. Not only is our spacer firmly attached, it runs continuously through each length from one end to the other. This results in a consistent air gap between the inner flue and outer air intake.

Unique Overlapping Collar Design

Unlike systems offered by competitors, there is no need to improvise when attempting to attach flex on the downstream end of the vent. Simply twist-lock the pipe together as you normally would, then pull the outer flex up into place, and fasten the two overlapping collars together using supplied screws. Quick, simple, and easy with no compromises.

Three Convenient Lengths

DirectVent Pro Concentric Flex is available in 3-foot, 5-foot, and 10-foot lengths for use with DirectVent Pro 46DVA and 58DVA venting. Each length ships from the factory compressed within a compact box. The smaller packaging takes up less space on the shelf and in the truck during transport. At the jobsite, the inner and outer lengths are easily stretched independently to your exact requirements.

Construction

The inner and outer flex on DirectVent Pro Concentric Flex is made with two-ply aluminum. It is designed to withstand the high heat of exhaust emitted from any approved gas fireplace. The outer's role is to conduct combustion air and is robust enough to meet all impact and puncture test requirements.

M & G DURA-VENT
DIRECTVENT PRO CONCENTRIC FLEX



4" Lengths					
Item No.	Description	Pkg.	Wt./Cs.	Retail	Stocked
SD46DVA36FF	(4x6) 36" Concentric Flex Length		4 lbs.	\$264.64	Y
SD46DVA60FF	(4x6) 60" Concentric Flex Length		5 lbs.	345.50	Y
SD46DVA120FF	(4x6) 120" Concentric Flex Length		12 lbs.	602.80	Y
5" Lengths					
SD58DVA36FF	(5x8) 36" Concentric Flex Length		5 lbs.	\$308.75	Y
SD58DVA60FF	(5x8) 60" Concentric Flex Length		9 lbs.	411.67	Y
SD58DVA120FF	(5x8) 120" Concentric Flex Length		14 lbs.	713.06	Y

2025-2026

Gas Venting

M & G Dura-Vent

CVS - Concentric Vent System - Stainless Steel Liner

DuraVent
 Member of M&G Group

CVS Lengths				
Item No.	Description	Pkg.	Retail	Stocked
SD35CVS06	3"x5" CVS 6" Pipe Length	6	\$59.59	Y
SD35CVS06B	3"x5" CVS 6" Pipe Length BLACK	6	116.98	N
SD35CVS12	3"x5" CVS 12" Pipe Length	6	91.53	Y
SD35CVS12B	3"x5" CVS 12" Pipe Length BLACK	6	116.99	N
SD35CVS24	3"x5" CVS 24" Pipe Length	6	101.08	Y
SD35CVS24B	3"x5" CVS 24" Pipe Length BLACK	6	168.71	N
SD35CVS36	3"x5" CVS 36" Pipe Length	6	125.56	Y
SD35CVS36B	3"x5" CVS 36" Pipe Length BLACK	6	194.15	N
CVS Adjustable Lengths				
SD35CVS12TA	3"x5" CVS 12" Telescoping Adjustable Pipe Length	6	\$135.13	Y
SD35CVS18TA	3"x5" CVS 18" Telescoping Adjustable Pipe Length	6	265.91	Y
SD35CVS18TAB	3"x5" CVS 18" Telescoping Adjustable Pipe Length BLACK	6	296.70	N
CVS Flashings				
SD35CVSDSA	3"x5" CVS Dead Soft Adjustable Flashing 0/12 - 6/12 Pitch	1	\$137.05	Y
SD35CVSF	3"x5" CVS Adjustable Flashing 0/12 - 6/12 Pitch	1	41.60	Y
CVS Elbows				
SD35CVSE45	3"x5" CVS 45 Degree Elbow	6	\$127.68	Y
SD35CVSE45B	3"x5" CVS 45 Degree Elbow BLACK	6	179.32	N
SD35CVSE90	3"x5" CVS 90 Degree Elbow	6	135.91	Y
SD35CVSE90B	3"x5" CVS 90 Degree Elbow BLACK	6	192.07	N
CVS Tees				
SD35CVST	3"x5" Tee w/Cleanout	-	\$286.47	N
SD35CVSTB	3"x5" Tee w/Cleanout BLACK	-	317.16	N
CVS Caps				
SD35CVSHCR	3"x5" CVS Horizontal Cap	1	\$295.43	Y
SD35CVSVC	3"x5" CVS Vertical Cap	1	389.99	Y
More CVS on next page...				



Stock: Y = Stock, N or * = Non-Stock, LTSD = Limited to Stock on Hand

Non-Stock Item Notice: Items marked non-stock must be ordered in case quantities

M & G Dura-Vent

CVS - Concentric Vent System - Stainless Steel Liner

DuraVent
Member of M&G Group

CVS Accessories (Supports, Collars, Plates, etc.)				
Item No.	Description	Pkg.	Retail	Stocked
SD35CVSRS	3"x5" CVS Roof Support	1	\$40.43	N
SD35CVSIS	3"x5" CVS Attic Insulation Shield	1	199.73	Y
SD35CVSSC	3"x5" CVS Storm Collar	1	14.36	Y
SD35CVSTRO	3"x5" CVS Exterior Trim Plate	12	12.79	Y
SD35CVSTRI	3"x5" CVS Interior Trim Plate	-	11.77	N
SD35CVSWP10	3"x5" CVS Wall Plate 10x10	12	32.45	Y
SD35CVSWS	3"x5" CVS Wall Strap	12	46.08	Y
SD35CVSWT	3"x5" CVS Wall Thimble	1	131.94	Y
SD35CVSWTP	3"x5" CVS Wall Thimble (Includes Insulation Ring)	1	155.51	Y
SD35CVSCD	3"x5" CVS Universal Condensate Drain	-	236.22	N
SD35CVSCDB	3"x5" CVS Universal Condensate Drain BLACK	-	277.64	N
SD35CVSTI	3"x5" CVS Air Instake Manifold	-	200.53	N
SD35CVSTIB	3"x5" CVS Air Instake Manifold BLACK	-	225.08	N
CVS In increaser/Reducer				
SD35CVSX3PVP	3" Diameter Increaser 35CVS	1	\$135.05	Y
SD35CVSX3PVPB	3" Diameter Increaser 35CVS BLACK	1	161.65	Y
SD35CVSX46DVA	3"X5" Diameter Increaser (to 4"X6" DVA)	-	161.64	Y
SD35CVSX58DVA	3"X5" Diameter Increaser (to 5"X8" DVA)	-	174.57	Y
SD46DVAX35CVS	4"X6" Diameter Decreaser (to 3"X5" CVS)	-	158.41	Y
SD58DVAX35CVS	5"X8" Diameter Decreaser (to 3"X5" CVS)	-	174.57	Y
SD35CVST3	3"x5" CVS Increaser Tee w/Cleanout	-	270.10	N
SD35CVST3B	3"x5" CVS Increaser Tee w/Cleanout BLACK	-	296.70	N

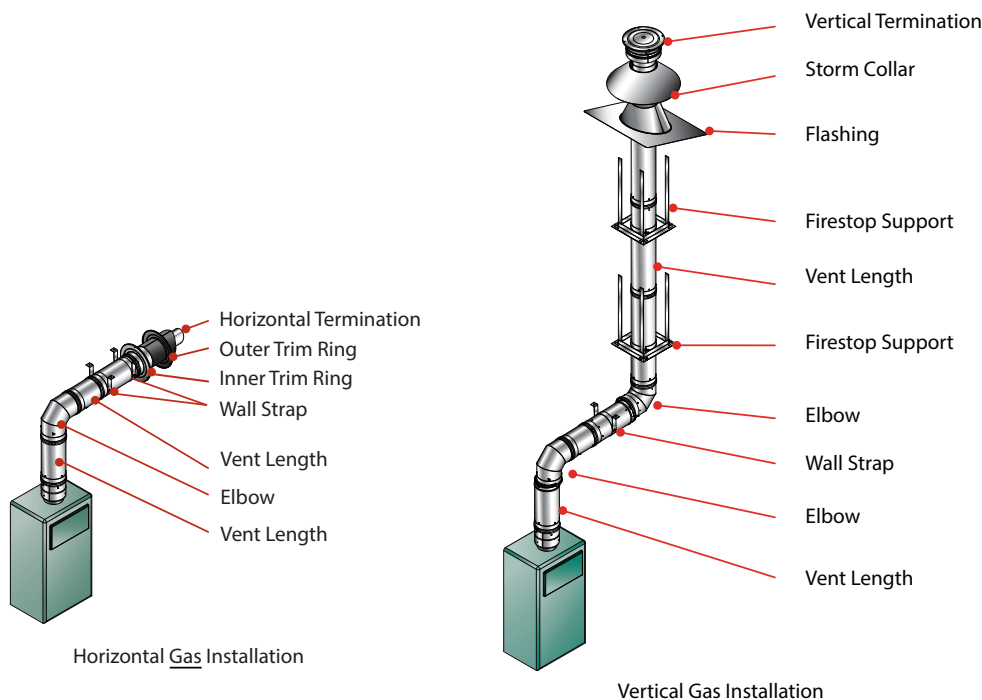

Gas Venting

Aluminum Flex Liner Accessories

3" Accessories			
Item No.	Description	Retail	Stocked
SD3DFAFC	3" Universal Adapter to Flex Connector	\$27.26	Y
	For connecting aluminum flex to B-vent		
RM3NC	3" Nose Cone	47.00	N
4" Accessories			
SD4DFAFC	4" Universal Adapter to Flex Connector	\$29.21	Y
	For connecting aluminum flex to B-vent		

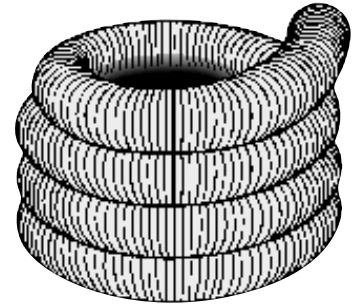

Aluminum Flex Air Ducting

Aluminum Air Intake Ducting			
A certified air connection hose, providing combustion air for fireplaces and stoves. Single wall aluminum .005 thickness.			
Item No.	Description	Retail	Stocked
ZFAF225	(ZF1TLXXX0225) 2" x 25' Aluminum Flex Duct	\$91.00	Y
ZFAF525	(ZF2GAXXX0525) 5" x 25' Aluminum Flex HVAC Duct	203.00	Y
ZF2FAKXX04	10' Fresh Ar Kit Includes Alum. Flex 10' Insulation Sleeve Exterior Intake Hood & 2 Clamps	133.00	Y



Aluminum Air Intake Ducting

Gas Venting, Kits and Accessories

Gas Venting, Kits and Accessories			
Item No.	Description	Retail	Stocked
ZF2DV4705	DV Gas Kit - 4/7" x 5' Co-Axial - Flex Only	\$294.00	Y
ZF2DV4710	DV Gas Kit - 4/7" x 10' Co-Axial - Flex Only	437.00	Y
ZF2DV5805	DV Gas Kit - 5/8" x 5' Co-Axial - Flex Only	335.00	Y
ZF2DV5810	DV Gas Kit - 5/8" x 10' Co-Axial - Flex Only	497.00	Y
ZF2DVK40705HT	DV Gas Horizontal Square Term Kit - 4/7" x 5' - Includes Flex, Spacers, Supports and Screws	\$498.00	Y
ZF2DVK40710HT	DV Gas Horizontal Square Term Kit - 4/7" x 10' - Includes Flex, Spacers, Supports and Screws	699.00	Y
ZF2DVK50805HT	DV Gas Horizontal Square Term Kit - 5/8" x 5' - Includes Flex, Spacers, Supports and Screws	698.00	Y
ZF2DVK50810HT	DV Gas Horizontal Square Term Kit - 5/8" x 10' - Includes Flex, Spacers, Supports and Screws	766.00	Y
ZF2DVC47	DV Gas 4/7" Coupler	99.00	Y
ZF2DVC58	DV Gas 5/8" Coupler	106.00	Y
ZF2DVFS47	DV Gas 7" Firestop	54.00	Y
ZF2DVFS58	DV Gas 8" Firestop	56.00	Y
ZF2DVWT47	DV Gas 4/7" Thimble	83.00	Y
ZF2DVWT58	DV Gas 5/8" Thimble	88.00	Y

Stock: Y = Stock, N or * = Non-Stock, LTSD = Limited to Stock on Hand

Non-Stock Item Notice: Items marked non-stock must be ordered in case quantities

2025-2026

RH Peterson

Gas Timer Valve

Automatic 3 Hour Timer Gas Safety Shut-Off Valve			
RH Peterson Safety Timer offers additional safety by automatically shutting off the gas flow at pre-set times. Features a flow capacity of 100,000 BTUs. Can be used for Natural Gas or Propane.			
Item No.	Description	Retail	Stocked
RH3090	F.M. Automatic Timer Safety Shut-Off Valve - 3 Hour	\$85.00	Y
RH3092A	F.M. Automatic Timer Safety Shut-Off Valve - 1 Hour	85.00	Y



Gas Timer Valve

Quick Disconnect

The improved M.B. Sturgis appliance connector meets or exceeds the temperature, pull, and crush requirements of the ANSI Z21.54 standard for portable appliance connectors. These connectors are commonly used with outdoor residential cooking equipment, outdoor commercial and non-commercial cooking equipment, heaters, generators, and many other applications. M.B. Sturgis can manufacture gas hose connectors from 3/8" ID to 2" ID.

Quick Disconnect			
Item No.	Description	Retail	Stocked
AES103186144	Sturgis 12' NG/LP Hose With Quick Disconnect	\$59.00	Y
AES104007	Sturgis 3/8" NG Quick Disconnect w/Ball Valve Assy (Shut-off Valve)	46.90	Y
AES104116	Sturgis LP Quick Disconnect 1/4" FPT (For Use w/5 Gal. LP Tank	31.80	N
AES104406P	*Sturgis Safe 375 Quick Disconnect Assembly for 103003144 - SPECIAL ORDER	31.80	N



Gas Venting

Dante

Log Lighters & Valves



Log Lighters

30,000 BTU. 17" Standard. 15 jet burner holes. Includes log lighter only.

Item No.	Description	Pkg.	Retail	Stocked
CE611NG	Straight/Angled, Natural Gas, Carded	12	\$42.00	Y
CE611LP	Straight/Angled, LP Gas, Carded	12	42.00	Y

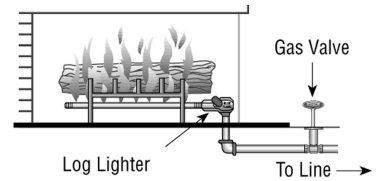

Dante Gas Valves with Key

This is the only valve on the market machined out of solid brass stock. Soft seat globe type valve that eliminates porosity problems found in sand casting valves. Certified by CSA International. Withstands up to 50 lbs. of pressure. Valve comes with 1/4" key and floor plate.

Item No.	Description	Pkg.	Retail	Stocked
CECP910BR	Straight, Polished Brass - Globe Valve	36	\$46.00	Y
CECP910CR	Straight, Polished Chrome - Globe Valve	36	46.00	Y
CECP911BR	Angled, Polished Brass - Globe Valve	36	46.00	Y
CECP911CR	Angled, Polished Chrome - Globe Valve	36	46.00	Y

3" Replacement Keys

CENKY3CR	Polished Chrome 1/4" and 5/16", Universal Key	9.00	Y
CENKY3BR	Polished Brass 1/4" and 5/16", Universal Key	9.00	Y

8" Replacement Keys

CENKY8CR	Polished Chrome 1/4" and 5/16", Universal Key	14.00	Y
CENKY8BR	Polished Brass 1/4" and 5/16", Universal Key	14.00	Y

12" Replacement Keys

CENKY12CRB	Polished Chrome 1/4" and 5/16", Universal Key	20.00	Y
CENKY12BRB	Polished Brass 1/4" and 5/16", Universal Key	20.00	Y

18" Replacement Keys

CENKY18CRB	Polished Chrome 1/4" and 5/16", Universal Key	27.00	N
CENKY18BRB	Polished Brass 1/4" and 5/16", Universal Key	27.00	N

24" Replacement Keys

CENKY24BRB	Polished Brass 1/4" and 5/16", Universal Key	37.00	N
------------	--	-------	---

Accessories

CEFPGVBR	Polished Brass Floor Plate	11.00	N
CEFPGVCR	Polished Chrome Floor Plate	11.00	Y



Log Lighter



Log Lighter



1/4 Turn Ball Valves

Firegear

Flex Connectors & Valves



2
0
2
5
-
2
0
2
6

Firegear Whistle Free Black Coated Flex Connectors w/Fitting

Item Number	Description	Retail	Stocked
FGT102213212	3/8" OD 3/8" MIP x 1/2" FIP x 12" - Black Coated	\$25.85	LTSD
FGT102213218	3/8" OD 3/8" MIP x 1/2" FIP x 18" - Black Coated	35.10	LTSD
FGT102213224	3/8" OD 3/8" MIP x 1/2" FIP x 24" - Black Coated	40.00	LTSD
FGT102213230	3/8" OD 3/8" MIP x 1/2" FIP x 30" - Black Coated	47.00	LTSD
FGT102213236	3/8" OD 3/8" MIP x 1/2" FIP x 36" - Black Coated	59.25	LTSD
FGT202213212	1/2" OD 3/8" MIP x 1/2" FIP x 12" - Black Coated	31.70	LTSD
FGT202213218	1/2" OD 3/8" MIP x 1/2" FIP x 18" - Black Coated	40.10	LTSD
FGT202213224	1/2" OD 3/8" MIP x 1/2" FIP x 24" - Black Coated	49.05	LTSD
FGT202213230	1/2" OD 3/8" MIP x 1/2" FIP x 30" - Black Coated	57.65	LTSD
FGT202213236	1/2" OD 3/8" MIP x 1/2" FIP x 36" - Black Coated	64.25	LTSD

Firegear Whistle Free Stainless Steel Flex Connectors w/Fitting

The following connectors will not ship until stock of it's discontinued counterpart above has been depleted.

Item Number	Description	Retail	Stocked
FGT200989810	1/2" OD (3/8" ID) x 10", with 1/2" OD Flare Nuts	\$19.00	TBD
FGT200989816	1/2" OD (3/8" ID) x 16", with 1/2" OD Flare Nuts	29.00	TBD
FGT200989822	1/2" OD (3/8" ID) x 22", with 1/2" OD Flare Nuts	39.00	TBD
FGT200989828	1/2" OD (3/8" ID) x 28", with 1/2" OD Flare Nuts	49.00	TBD
FGT200989834	1/2" OD (3/8" ID) x 34", with 1/2" OD Flare Nuts	49.00	TBD
FGT200989846	1/2" OD (3/8" ID) x 46", with 1/2" OD Flare Nuts	59.00	TBD



GAS BTU RATING FOR FIREGEAR FLEX CONNECTORS

Type	12"	18"	24"	30"	36"	48"
3/8" OD	48,000	43,600	40,000	36,400	33,400	-
1/2" OD	102,000	93,100	85,000	77,100	60,500	

Firegear Shut-Off Valves

Item Number	Description	Retail	Stocked
FG01387	3/8" Flare x 1/2" FIP Brass Straight Valve 25/cs	\$19.50	LTSD
FG01487	1/2" Flare x 1/2" FIP Gas Valve 25/cs	20.70	LTSD
FG01266	Flare Ball Valve 3/8" OD Flare x 3/8" OD Flare	16.00	LTSD
FG01288	Flare Ball Valve 1/2" OD Flare x 1/2" OD Flare	17.50	LTSD

Firegear Key Valves

FGKEYPC12	12" Polished Chrome Key for Key Valve	\$19.00	N
FGKVPC12	High Capacity Straight Key Valve with Polished Chrome Cover and 12" Key, 350,000 BTU @ 1/2 PSI	89.00	Y

Gas Venting

Gastite

Flexible Gas Piping



Flexible Gas Piping

Item Code	Item Name	Ship Weight	Retail Price	Stocked
Mounting Kits (Sold Per Box)				
TFGLC1	Gas Load Center Kit 14 1/2" x 24" x 3 1/2"	12 lbs.	\$ 448.70	N
TFMBRACE110	Manifold Mounting Kit	2 lbs.	\$ 33.12	N
TFLBRACE120	Termination Mounting Kit Fits 3/8", 1/2", 3/4", 1" CSST	1 lbs.	\$ 9.25	N
Mainfolds				
Shop assembled tee/close nipple manifolds are also approved for system use.				
TF3PORTMAN	Cast 3 Port w/PT Port - 3/4" F x 3@1/2" F x 1/2" F	2 lbs.	\$ 75.95	N
TF4PORTMAN10	Cast 4 Port w/PT Port - 3/4" F x 4@1/2" F x 1/2" F	2 lbs.	\$ 83.51	N
TF5PORTMAN1	Cast 5 Port w/PT Port - 3/4" F x 1@3/4" F x 4@1/2" F x 1" F	2 lbs.	\$ 104.45	N
Metal Tubing Straps				
TFMSTRAPS8250	Fits 1/2" Tubing, Sold per box	5 lbs.	\$ 0.25	N
TFMSTRAPS11150	Fits 3/4" Tubing, Sold per box	3 lbs.	\$ 0.29	N
TFMSTRAPS16100	Fits 1" Tubing, Sold per box	4 lbs.	\$ 0.72	N
TFMSTRAPS2050	Fits 1-1/4" Tubing, Sold per box	3 lbs.	\$ 1.12	N
Striker Plates				
Helps protect tubing from accidental puncture by nails, etc.				
TFM20525	Full Striker Plate, 3" x 12"	1 lbs.	\$ 10.32	N
TFM20150	Half Striker Plate, 3" x 7"	1 lbs.	\$ 5.40	Y
TFM204100	Quarter Striker Plate, 3" x 2"	2 lbs.	\$ 2.24	Y
TFM21010	Striker Plate, 6" x 17"	2 lbs.	\$ 42.34	N
Steel Conduit				
Helps protect tubing from damage in potential puncture areas. Sold in coils only.				
TFFLOPPY12	3/4" fits 3/8" CSST	8 lbs.	\$ 178.91	N
TFFLOPPY16	1" fits 1/2" CSST	13 lbs.	\$ 263.37	N
TFFLOPPY20	1-1/4" fits 3/4" CSST	11 lbs.	\$ 192.05	N
TFFLOPPY24	1-1/2" fits 1" CSST	13 lbs.	\$ 240.72	N
TFSILTAPPE	Self Bond Silicone Tape Roll, 1" x 0.015"	1 lbs.	\$ 55.81	N

Stock: Y = Stock, N or * = Non-Stock, LTSD = Limited to Stock on Hand

Non-Stock Item Notice: Items marked non-stock must be ordered in case quantities

Gastite

Flexible Gas Piping & Underground Gas Piping



2
0
2
5
-
2
0
2
6

Flexible Gas Piping				
Item Code	Item Name	Ship Weight	Retail Price	Stocked
Quick Connects				
TFT103029	Quick Connect Valve, 1/2" NPT	1 lbs.	\$ 186.01	Y
TFOUTFLEX38	Outdoor Flex Connector, 3/8" NPT x 12'	3 lbs.	TBD	N
Tooling				
TFGTCUTTERS2	Tubing Cutter with Flat Rollers, 3/8" - 1"	2 lbs.	\$ 176.25	Y
TFGTBLADES5	Replacement Blade for GTCUTTERS2	1 lbs.	\$ 50.81	N
TFSTRP481124	1/2" - 3/4" Jacket Stripping Tool	2 lbs.	\$ 47.17	N
TFSTRP4162024	1" - 1 1/4" Jacket Stripping Tool	3 lbs.	\$ 54.24	N
Shut-Off Valves				
TFT1001/2-20	NPT 1/2" Ball Valve	1 lbs.	\$ 55.51	N
TFT1003/4-10	3/4" Ball Valve, Rated to 125 PSI	1 lbs.	\$ 85.89	N
Maxitrol Regulators				
TFT325344	250 MBTU of NG (8" w.c. outlet), 1/2" NPT	1 lbs.	\$ 103.54	Y
TFT325544	600 MBTU of NG (8" w.c. outlet), 3/4" NPT	2 lbs.	\$ 242.39	Y
OARA Regulators				
TFREG11300	355 MBTU of LP (11" w.c. outlet), 1/2" NPT	1 lbs.	\$ 103.54	N
TFREG8600	550 MBTU of NG (8" w.c. outlet), 3/4" NPT	2 lbs.	\$ 190.34	N

Gas Venting

Gastite

Underground Gas Piping & FlashShield Flexible Gas Piping



Underground Gas Piping

A complete "stab-on" polyethylene gas piping system for underground applications which eliminates corrosive threats associated with metallic piping. This system is designed, tested and certified for direct burial and has the lowest installation costs compared to other underground gas piping materials. No rigid pipe cutting, threading and welding. No protective sleeve required. No heat welding typically associated with other PE piping systems. Minimal tools required and assembles in minutes with permasert stab-on fittings and continuous lengths of flexible piping.

Item Code	Item Name	Ship Weight	Retail Price	Stocked
Polyethylene Tubing				
Sold in 250' coils only				
TFPE8250	PE Tubing, 1/2" CTS	1 lbs.	\$ 275.00	N
TFPE16250	PE Tubing, 1" CTS	1 lbs.	\$ 495.00	Y
Line Risers With Permasert Coupling				
TFRISER818	1/2" CTS x 18" Vertical	4 lbs.	\$ 126.48	N
TFRISER830	1/2" CTS x 30" Vertical	5 lbs.	\$ 168.55	N
TFRISER1630	1" CTS x 30" Vertical	8 lbs.	\$ 237.53	Y
TFRBRACE1	Riser Bracket, All Sizes	4 lbs.	\$ 99.77	N
Mechanical Accessories				
TFPECPL847.43	(TFPECPL8) PE Coupling, 1/2" CTS	1 lbs.	\$ 53.78	N
TFPECPL16	PE Coupling, 1" CTS	1 lbs.	\$ 76.74	Y
TFPET8	PE Tee Fitting, 1/2" CTS	1 lbs.	\$ 189.25	N
TFPET16	PE Tee Fitting, 1" CTS	1 lbs.	\$ 306.03	N
Tools and Accessories				
TFCHTOOL816	Chamfering Tool, 1/2" CTS x 1" CTS	1 lbs.	\$ 69.29	N
TFPECUTTER	PE Tubing Cutter, 1/2", Up to 1 1/4"	1 lbs.	\$ 73.82	N
TFPEBLADE	Replacement PE Blade for TF-PE CUTTER	1 lbs.	\$ 29.03	N
TFMAGTAPE	Magnetic Tape, 2" x 1,000 ft.	1 lbs.	\$ 161.66	N

Stock: Y = Stock, N or * = Non-Stock, LTSD = Limited to Stock on Hand

Non-Stock Item Notice: Items marked non-stock must be ordered in case quantities

Gas Venting

FlashShield by Gastite

FlashShield Flexible Gas Piping



2025-2026

FlashShield by Gastite - Flexible Gas Piping

FlashShield™ is CSA design certified to ANSI LC1-2005 for "Fuel Gas Piping Systems Using Corrugated Stainless Steel Tubing (CSST)." CSST supplies natural gas or liquefied petroleum gas (LP gas) to appliances. Simple hand tools such as tubing cutters, wrenches and utility knives are all that are needed to work with the FlashShield™ components. FlashShield™ is a reliable, cost-effective system that can be installed in all modes of construction: residential, commercial and industrial; new construction and retrofits.

*All FlashShield (FS) Fittings and Tees can be used with Yellow Gastite CSST.

Item Code	Item Name	Ship Weight	Retail Price	Stocked
FlashShield Corrugated Stainless Steel Tubing (CSST)				
Priced per foot. Minimum cut is 50' lengths.				
TFFSP850	1/2" FlashShield CSST - SOLD BY 50' INCREMENTS	9 lbs.	\$ 508.00	Y
TFFSP8125	1/2" FlashShield CSST - SOLD BY 125' INCREMENTS	29 lbs.	\$ 1,202.50	N
TFFSP8255	1/2" FlashShield CSST - SOLD BY 125' INCREMENTS	23 lbs.	\$ 1,286.25	N
TFFSP8250	1/2" FlashShield CSST - SOLD BY 250' INCREMENTS	50 lbs.	\$ 2,405.00	Y
TFFSP8500	1/2" FlashShield+ CSST - SOLD BY 500' INCREMENTS	95 lbs.	\$ 4,810.00	N
TFFSP1150	3/4" FlashShield CSST - SOLD BY 50' INCREMENTS	11 lbs.	\$ 659.00	N
TFFSP11255	3/4" FlashShield CSST - SOLD BY 125' INCREMENTS	29 lbs.	\$ 1,671.25	N
TFFSP11125	3/4" FlashShield CSST - SOLD BY 125' INCREMENTS	34 lbs.	\$ 1,562.50	N
TFFSP11250	3/4" FlashShield CSST - SOLD BY 250' INCREMENTS	64 lbs.	\$ 3,125.00	Y
TFFSP11500	3/4" FlashShield CSST - SOLD BY 500' INCREMENTS	117 lbs.	\$ 6,250.00	N
TFFSP1650	1" FlashShield CSST - SOLD BY 50' INCREMENTS	24 lbs.	\$ 951.50	N
TFFSP1675	1" FlashShield CSST - SOLD BY 75' INCREMENTS	31 lbs.	\$ 1,335.00	N
TFFSP16150	1" FlashShield CSST - SOLD BY 150' INCREMENTS	58 lbs.	\$ 2,670.00	Y
TFFSP16300	1" FlashShield CSST - SOLD BY 300' INCREMENTS	104 lbs.	\$ 5,340.00	N
TFFSP16500	1" FlashShield CSST - SOLD BY 500' INCREMENTS	175 lbs.	\$ 8,900.00	N
FlashShield XR3 Self-Flaring Straight Mechanical Fittings				
Includes adapter, nut and bushing.				
TFXR3FTG824	1/2" Flashshield XR3 Straight - 1/2" NPT	1 lbs.	\$ 35.73	Y
TFXR3FTG1124	3/4" Flashshield XR3 Straight - 3/4" NPT	1 lbs.	\$ 49.15	Y
TFXR3FTG1612	1" Flashshield XR3 Straight - 1" NPT	1 lbs.	\$ 75.95	Y
FlashShield XR3 Termination Fitting				
Includes square-black flange adapter, nut and bushing.				
TFXR3TRM812	1/2" Flashshield XR3 Term. w/Square Flange -1/2" NPT	1 lbs.	\$ 48.89	Y
TFXR3TRM1112	3/4" Flashshield XR3 Term. w/Square Flange -3/4" NPT	1 lbs.	\$ 53.98	Y
TFXR3TRM166	1" Flashshield XR3 Term. w/Square Flange - 1"NPT	1 lbs.	\$ 87.20	N
FlashShield XR3 Female Fitting				
Includes adapter, nut and bushing.				
TFXR3FTGFM824	1/2" FlashShield XR3 Straight Fitting - 1/2" Female NPT	1 lbs.	\$ 35.73	Y
TFXR3FTGFM11824	3/4" FlashShield XR3 Straight Fitting - 1/2" Female NPT	1 lbs.	\$ 52.55	N
TFXR3FTGFM1124	3/4" FlashShield XR3 Straight Fitting - 3/4" Female NPT	1 lbs.	\$ 49.15	Y
FlashShield XR3 Reduce Fitting				
Includes adapter, nut and bushing.				
TFXR3REDFTG118	3/4" FlashShield XR3 Reducing Fitting - 1/2" NPT	1 lbs.	\$ 75.38	N
TFXR3REDFTG1612	1" FlashShield XR3 Reducing Fitting - 3/4" NPT	1 lbs.	\$ 112.54	N

Gas Venting

FlashShield by Gastite

FlashShield Flexible Gas Piping



FlashShield by Gastite

FlashShield XR3 Bronze Self-Flaring Termination Fittings

Includes rustproof, decorative cast bronze flange, adapter, flange nut and bushing.

Item Code	Item Name	Ship Weight	Retail Price	Stocked
TFXR3TRM8CB12	1/2" FlashShield XR3 Term. Bronze Flng 1/2" NPT	1 lbs.	\$ 72.15	Y
TFXR3TRM11CB12	3/4" FlashShield XR3 Term. Bronze Flng 3/4" NPT	1 lbs.	\$ 97.01	Y
TFXR3TRM16CB6	1" FlashShield XR3 Term. Bronze Flng 1" NPT	1 lbs.	\$ 148.93	N

FlashShield XR3 Termination Bracket Fittings

Includes bracket, bronze flange, adapter, nut and bushing.

TFXR3TRMBKT812	1/2" FlashShield XR3 Term. Bkt. - 1/2" NPT	1 lbs.	\$ 48.89	Y
TFXR3TRMBKT1112	3/4" FlashShield XR3 Term. Bkt. - 3/4" NPT	1 lbs.	\$ 53.98	N
TFXR3TRMBKT166	1" FlashShield XR3 Term. Bkt. - 1" NPT	1 lbs.	\$ 106.84	N

FlashShield XR3 Termination Fittings with No Flange

Includes adapter, nut and bushing.

TFXR3TRM8NF12	1/2" FlashShield XR3 Term. Fitting - 1/2" NPT	1 lbs.	\$ 41.06	Y
TFXR3TRM11NF12	3/4" FlashShield XR3 Term. Fitting - 3/4" NPT	1 lbs.	\$ 46.87	N
TFXR3TRM16NF6	1" FlashShield XR3 Term. Fitting - 1" NPT	1 lbs.	\$ 77.73	N

FlashShield XR3 Size by Size Tee Fittings

TFXR3T812	FlashShield XR3 1/2" X 1/2" X 1/2" Tee	1 lbs.	\$ 111.12	N
TFXR3T1112	FlashShield XR3 3/4" X 3/4" X 3/4" Tee	1 lbs.	\$ 154.08	Y
TFXR3T166	FlashShield XR3 1" X 1" X 1" Tee	1 lbs.	\$ 308.43	N
TFXR3T11886	FlashShield XR3 3/4" Run x 1/2" Run x 1/2" Tee	1 lbs.	\$ 130.04	Y
TFXR3T111186	FlashShield XR3 3/4" Run x 3/4" Run x 1/2" Tee	1 lbs.	\$ 152.67	N
TFXR3T1611116	FlashShield XR3 1" Run x 3/4" Run x 3/4" Tee	1 lbs.	\$ 215.22	N
TFXR3T161186	FlashShield XR3 1" Run x 3/4" Run x 1/2" Tee	1 lbs.	\$ 258.65	N
TFXR3T1616116	FlashShield XR3 1" Run x 1" Run x 3/4" Tee	1 lbs.	\$ 258.25	N
TFXR3T161686	FlashShield XR3 1" Run x 1" Run x 1/2" Tee	1 lbs.	\$ 235.11	N

FlashShield XR3 Flex to Flex Couplers

TFXR3CPL812	FlashShield XR3 1/2" Coupler	6 lbs.	\$ 67.81	N
TFXR3CPL1112	FlashShield XR3 3/4" Coupler	9 lbs.	\$ 108.45	N
TFXR3CPL166	FlashShield XR3 1" Coupler	7 lbs.	\$ 144.26	N

FlashShield XR3 Stub-Outs

TFXR3APSTUB810	FlashShield XR3 1/2" x 1-1/2" Stub x 1/2" NPT	15 lbs.	\$ 75.99	N
TFXR3LAPSTUB810	FlashShield XR3 1/2" x 2-1/4" Stub x 1/2" NPT	16 lbs.	\$ 77.82	N
TFXR3APSTUB1110	FlashShield XR3 3/4" x 1-1/2" Stub x 1/2" NPT	19 lbs.	\$ 96.04	N
TFXR3LAPSTB1111	FlashShield XR3 3/4" x 2-1/4" Stub x 1/2" NPT	22 lbs.	\$ 99.99	N
TFXR3APSTUB1111	FlashShield XR3 3/4" x 1-1/2" Stub x 3/4" NPT	22 lbs.	\$ 98.50	N

FlashShield XR3 Outlet Boxes

TFXR3OUTLETBOX8	FlashShield XR3 Recessed Gas Outlet Box Kit w/ 1/2" Fitting	2 lbs.	\$ 107.25	N
TFXR3OUTBOX11	(TFXR3OUTLETBOX11) FlashShield XR3 Recessed Gas Outlet Box Kit w/ 3/4" Fitting	2 lbs.	\$ 152.05	N
TFXR3OUTBOXFR8	(TFXR3OUTLETBOXFR8) Recessed Firestop Gas Outlet Box Kit w/ 1/2" Fitting	4 lbs.	\$ 225.41	N
TFXR3OUTBOXFR11	(TFXR3OUTLETBOXFR11) Recessed Firestop Gas Outlet Box Kit w/ 3/4" Fitting	4 lbs.	\$ 245.61	N

FlashShield XR3 Tools

TFGTCUTTERSM	Cutter w/ Flat rollers - 3/8" - 1" FlashShield CSST (GTCUTTERSM2)	2 lbs.	\$ 176.25	Y
TFGTCUTTERLG2	Cutter w/ Flat rollers - Up to 2" FlashShield CSST	2 lbs.	\$ 274.73	N
TFSTRP481124	1/2" and 3/4" Gastite Stripper	3 lbs.	\$ 47.17	N
TFSTRP4162024	1" and 1 1/4" Gastite Stripper	3 lbs.	\$ 54.24	N

Stock: Y = Stock, N or * = Non-Stock, LTSD = Limited to Stock on Hand

Non-Stock Item Notice: Items marked non-stock must be ordered in case quantities

Condar
Air Supply Ventilator



2025-2026

Every home needs fresh air. Whether to provide make-up air for a stove or fireplace, helping to prevent negative pressure drafting problems, or to improve the quality of the indoor environment. Condar's Air Supply Ventilator is the smart way to provide your home with filtered, draft-free fresh air. Requires no electricity and only a 4" hole in the wall. Simple to use and install. Made of tough paintable ABS polymer plastic. Comes complete with two tubes, dust filter and hardware pack. Dimensions: Interior cover 6" x 6" x 2", Exterior grille 5.5" x 5.5". Tube dimensions - see pg. 806 description. Three-year limited warranty.

Item No.	Size	Pkg.	Wt.	Retail	Stocked
CDASV90	Air Supply Ventilator	1	2 lbs.	\$129.99	Y

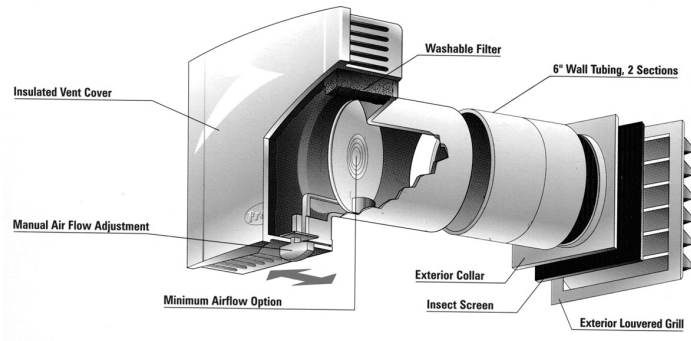

For more information on additional Condar products, see Sections 600 & 800 of this catalog.

Section 500

2025-2026

Page Number	Vendor	Product	Sold Regionally	Publish Date
501-502	RH Peterson	POP and How To		03/24
503-508	RH Peterson	"Easy Sheets" for Logs and Burners		03/24
509-511	RH Peterson	Standard Gas Logs - Charred, Designer & Classic Series		03/24
511-513	RH Peterson	Standard Burner Systems (G4, G45, G46, FP, PB, G22)		03/24
514	RH Peterson	See-Thru Gas Log Sets		03/24
514-516	RH Peterson	See-Thru Burner Systems		03/24
516-518	RH Peterson	Specialty Gas Logs & Burners		03/24
519	RH Peterson	Safety Control Systems & Remote Compatible Options		03/24
520	RH Peterson	Glass Media & GEO Shapes		03/24
521-522	RH Peterson	Accessories		03/24
523-524	RH Peterson	Vent Free Systems		03/24
525	RH Peterson	Vent Free Accessories		03/24
527-528	Hargrove	Vented Loose Logs	✓	01/24
528	Hargrove	E-Burner Vented Kits	✓	01/24
529	Hargrove	H-Burner Vented Kits	✓	01/24
529	Hargrove	System 4 Burner Kits	✓	01/24
529	Hargrove	Hidden Control Vented Burner Kits	✓	01/24
530	Hargrove	Large Burner Kits	✓	01/24
530	Hargrove	Large Vented Log Sets	✓	01/24
530	Hargrove	Kodiak Double Stack Logs	✓	01/24
530	Hargrove	See Thru Vented Log Sets	✓	01/24
531	Hargrove	See Thru Vented Burner Kits	✓	01/24
531	Hargrove	See Thru Shallow Vented Logs	✓	01/24
531	Hargrove	See Thru Shallow Vented Burner Kits	✓	01/24
531	Hargrove	See Thru System 4 Shallow Vented Burner Kits	✓	01/24
531	Hargrove	Full Pan Vented Burner Kits	✓	01/24

Continued on next page...

For same day shipping, place order by: 1pm (CO), 2pm (CA, WA) and 11am (MN, TX). Give us a call at 1-800-682-9722

Associated Energy Systems - Serving you with distribution centers in: Kent, WA | West Sacramento, CA | Denver, CO | Dallas, TX | Rogers, MN

Stock: Y = Stock, N or * = Non-Stock, LTSD = Limited to Stock on Hand

Non-Stock Item Notice: Items marked non-stock must be ordered in case quantities

Gas Logs

Section 500

Page Number	Vendor	Product	Sold Regionally	Publish Date
532	Hargrove	Full Pan Specialty Shapes	✓	01/24
532	Hargrove	Burner Media Options	✓	01/24
532	Hargrove	Outdoor Log Burner Kit and Firepit Logs	✓	01/24
533	Hargrove	Olde World Basket	✓	01/24
533	Hargrove	Pinnacle Logs and Burner Kits	✓	01/24
533-534	Hargrove	Safety Pilot Controls, Pilot Kits and Parts	✓	01/24
534-535	Hargrove	Gas Valves, Switching Accessories, Ignition Systems and Control System Concealer	✓	01/24
535-536	Hargrove	Refractory Panels, Individual Logs and Parts	✓	01/24
536	Hargrove	Cozy Fire Vent Free Log Sets and Accessories	✓	01/24
537	Hargrove	Yukon Char Vent Free Log Sets and Accessories	✓	01/24
538	Hargrove	Heritage Char Vent Free Log Sets and Accessories	✓	01/24
539	Hargrove	Cumberland Char Vent Free Log Sets and Accessories	✓	01/24
540	Hargrove	Charleston Glow Vent Free Log Sets and Accessories	✓	01/24
541	Hargrove	Highland Glow Vent Free Log Sets and Accessories	✓	01/24
542	Hargrove	Element Series Vent Free Log Sets and Accessories	✓	01/24
543	Hargrove	Weathered Oak Vent Free Log Sets and Accessories	✓	01/24
544	Firegear	Media and Accessories		11/22
545	Fireglass Plus	Glass, Media, Burners and Accessories		03/19
PLEASE NOTE: Not all products are sold throughout all AES territories/regions. If "Sold Regionally" please contact AES Inside Sales for availability 800-682-9722				

Or by
visiting...

shop.aes4home.com



For same day shipping, place order by: 1pm (CO), 2pm (CA, WA) and 11am (MN, TX). Give us a call at 1-800-682-9722

Associated Energy Systems - Serving you with distribution centers in: Kent, WA | West Sacramento, CA | Denver, CO | Dallas, TX | Rogers, MN

Stock: Y = Stock, N or * = Non-Stock, LTSD = Limited to Stock on Hand

Non-Stock Item Notice: Items marked non-stock must be ordered in case quantities

2025-2026

RH PETERSON REAL Fyre™ GAS LOGS



2025-2026

The RH Peterson Company provides the highest possible degree of durability which is why Associated Energy Systems has been offering Real Fyre™ products to its customers for over 20 years.

Real Fyre™ logs are formulated from kiln-fired ceramics, superior refractories and the best expanded shales and aggregates. Their durability has been proven for over 50 years of use in American homes. The high temperatures of a burning fireplace pose no challenge to the beauty, strength and durability of Real Fyre™ Gas Logs. They meet nationally recognized standards and earn approval of local and national building code authorities throughout America.

Real Fyre™ Gas Logs duplicate the detailed bark pattern and texture of real wood through a unique molding system. Knot holes, peeled bark, forked branches and other natural enhancements add realistic appearance. These logs are then colored by an exclusive immersion/filtration system. Many of the logs are then hand painted, detailed or accented to provide the most realistic looking logs available. Real Fyre™ logs are sized and matched to create a balanced natural wood stack that works with Real Fyre™ burner systems to provide an authentic wood fire appearance. Yet, there is more to Real Fyre™ Gas Logs than their beauty.

Because the logs are manufactured with non-conductive ceramic, they reflect more radiant heat off their surface. This helps the gas burner system burn more efficiently. The heat chamber, a development of the Peterson Company, consistently radiates more BTU's of heat into the room without the hot and cold zones normally created by the varying size of a wood fire. The heat chamber also adds to the warmth and Real Fyre™ Gas Logs promote cleaner burning.

Instant on/off finger tip control provides immediate flame at the simple turn of the valve. No more messy ashes to clean up, no storing of dirty firewood and no more dangerous flying sparks with Real Fyre™ Logs. Creosote build-up in the chimney, a common cause of fires, is also eliminated by the clean burning gas fuel.



Real Fyre™ Gas Logs feature a Lifetime Warranty. Vented Burner Assemblies feature a 5-year Warranty.

Showroom Display Materials		
Showcase your Peterson Real Fyre™ Gas Logs and the important accessories with these attractive, 3-Tier Gas Log Displays. Made of sturdy steel construction, 66"H x 32"W x 17"D assembled. Log shelves support sets up to 24" wide, have a 1" lip to prevent sand, embers and lava granules from spilling on to your floor. The shelves are also just right for displaying a small amount of hearth accessory stock.		
Item No.	Description	Net Dealer Cost
RHRFD05A	3-Tier Log Display Rack	\$600.00
RHRFDA8	Accessory Display Rack	600.00
RHSUBDVI02	Direct Vent Insert Logs Retractable Banner with Stand	\$90.00
RHSUBRF02	Vented Log Collection Retractable Banner with Stand	\$90.00



3 Tier Log Display Rack

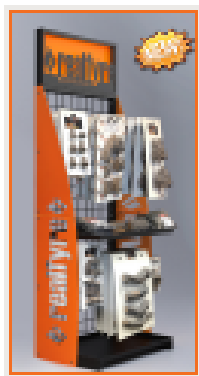

Accessory Display Rack



DVI Logs Banner



Vented Logs Banner

To use this Price Sheet -



1. Select log style design or contemporary media

**Purchase Info. Key**

- For all model numbers: **= Insert Size
- All prices: \$
- Weight: #

GAS LOG STYLE CODES

CHARRED SERIES	
CHD:	Charred Oak
HCHR:	Burnt Rustic Oak
CHS:	Charred Split
CHRRSO:	Charred Rugged Split Oak
CHAO:	Charred American Oak
CHN:	Charred Northern Oak
CHB:	Charred Royal English Oak
CHMJ:	Charred Majestic Oak
CHNA:	Charred Angel Oak
CHNS:	Charred Angel Split Oak
CHMBW:	Charred Mountain Birch
ENO:	Charred Evergreen Oak *
ENS:	Charred Evergreen Split Oak *
BTA:	Burnt Aspen *

DESIGNER SERIES	
RDP:	Golden Oak Designer Plus
HRD:	Rustic Oak Designer
AO:	American Oak
S:	Split Oak
SDP:	Split Oak Designer Plus
RRSO:	Rugged Split Oak
WO:	Woodland Oak
MBW:	Mountain Birch
W:	White Birch
BD:	Royal English Oak Designer
GSO:	Gnarled Split Oak
CN:	Chestnut Oak
RFS:	Rugged Forest Split
MCO:	Mountain Crest Oak *
MCS:	Mountain Crest Split Oak *
COLO:	Colonial Oak *

CLASSIC SERIES	
R:	Golden Oak
HR:	Rustic Oak
RRO:	Rugged Oak
PO:	Post Oak
B:	Royal English Oak
CDR:	Coastal Driftwood

See page 8 for See-thru
Gas Log Sets

CONTEMPORARY MEDIA CODES

FYRE GLASS	
GL-F:	Azuria
GL-B:	Black
GL-Z:	Bronze
GL-N:	Caribbean Blue
GL-C:	Clear
GL-E:	Emerald
GL-W:	Star Fyre

FYRE GEMS	
GLG-J:	Black Pearl
GLG-T:	Blue Topaz
GLG-D:	Champagne
GLG-A:	Deep Amber
GLG-E:	Emerald
GLG-C:	Glacier
GLG-S:	Sapphire
GLG-RY:	Ruby

REFLECTIVE FYRE GLASS	
GL-FR:	Azuria Reflective
GL-BR:	Black Reflective
GL-ZR:	Bronze Reflective
GL-NR:	Caribbean Blue Reflective
GL-QR:	Copper Reflective
GL-ER:	Emerald Reflective
GL-HR:	Gold Reflective
GL-CR:	Champagne Reflective

DIAMOND NUGGETS	
GLD-C:	Clear
GLD-SB:	Steel Blue
GLD-R:	Rosé
GLD-E:	Emerald
GLD-PB:	Pacific Blue
GLD-DB:	Deep Black

FOR P45 BURNER	
EB:	Epic Black Fyre Spheres *
GS:	Graystone Fyre Spheres *
S0:	Shoreline Designer Oak *
SDW:	Shoreline Driftwood *

See Pages 14 & 15 for
FYRE SPHERES & RIVER ROCK

* Log sets are only compatible with specific specialty burners - see **Section V**.

2. Select burner system



G45-24-02

BURNER STYLE CODES

LISTED BURNERS	
G4:	Glowing Ember
G45:	Triple T Burner
GX45:	Heavy Duty Triple T Burner
G45-GL:	Triple T Glass Burner
PB:	Pan Burner (For Glass)

ANSI CERTIFIED BURNERS	
G45(A):	Triple T Burner
G45(A)-SS:	Triple T Stainless Steel
G45-GL(A):	Triple T Glass Burner
G45-GL-SS:	Triple T Stainless Glass
G46:	Glowing Ember
PB(A):	Pan Burner (For Glass)
P45:	Tapered Pan Burner
G31:	3-Tiered Burner
G52:	Radiant Fyre Burner
G52-SS:	Radiant Fyre Burner Stainless Steel

See pages 8 - 9
for See-thru Burner Systems

3. Select size

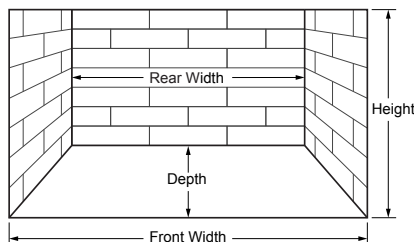

4. Select controls

(Page 13)



APK-15

5. Select accessories

(Pages 15-16)



DP-7 DECOR PACK
Featuring Bryte Coals

Stock: Y = Stock, N or * = Non-Stock, LTSD = Limited to Stock on Hand

Non-Stock Item Notice: Items marked non-stock must be ordered in case quantities

realfyre PREMIUM GAS LOGS

Manufacturing the highest quality gas logs for 75 years

Split Oak
Designer Plus



SDP**

American Oak



AO**

Charred Rugged
Split Oak



CHRRSO**

- Handcrafted Logs
- Clean Burning
- Naturally Detailed
- Unmatched Beauty
- Convenient
- Meticulously Crafted
- With a Flip of a Switch
- Warmth & Ambiance
- Intricate Bark Detail

Questions?

Contact your AES Sales Staff: (800) 682-9722

AES

realfyre G45 BURNER

Choose Your Burner - Choose Your Log Set

G45**

- G45 Burner System, No Safety Pilot Kit, No Remote, Natural Gas Only
- Sizes: 18"/20" - 24"/30"

G45**17

- G45 Burner System with "17" Series Valve & Variable Remote
- Propane Option: G45**17P
- Sizes: 18"/20" - 24"/30"

G45**02

- G45 Burner System with "02" Electronic Valve & On/Off Remote
- Propane Option: G45**02P
- Sizes: 18"/20" - 24"/30"

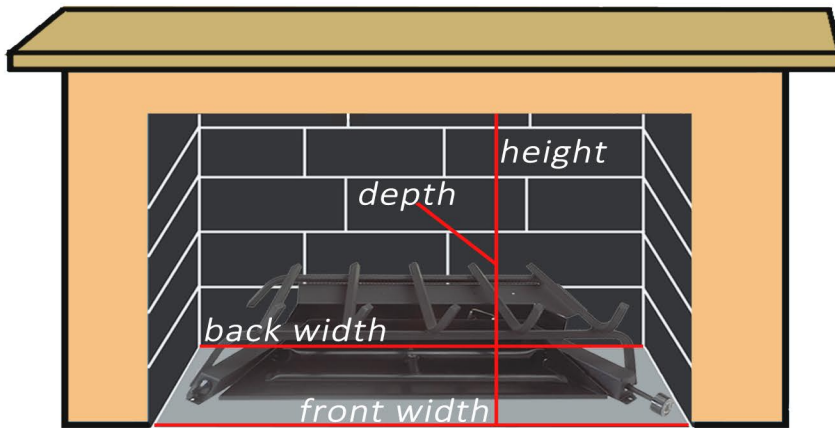

For Proper Installation

Measure the dimensions of firebox.

Width - Bottom of Firebox, Front & Back

Depth - Front to Back

Height - Bottom to Top



The G45 and GX45 Burner Systems are ANSI Certified and accentuate the front flame and ember bed of the log set.

Model	Minimum Fireplace Size				BTU Rating	
	Width*		Depth‡	Height	Nat. Gas	L.P. Gas
	Front	Rear†				
G45-16/19	29"	22"	11"	17"	40K	30K
G45-18/30	30"	24"	13"	17"	40K	45K
G45-24	34"	28"	13"	17"	90K	65K
G45-30	40"	34"	16"	17"	95K	75K
G45-36	46"	40"	16"	17"	110K	90K

* These required widths allow for centering of the unit.
For 02 models, add 2" to both front and rear width.

† Rear width is at corresponding depth.

‡ If an ash lip exist, the depth requirement begins inside of the lip.

Premium Gas Logs	18"	24"	30"	Burner Kit	18/20"	24"	30"
Split Oak Designer Plus	\$422	\$497	\$645	G45**	\$338	\$366	\$429
American Oak	\$474	\$548	\$695	G45**17	\$1,007	\$1,030	\$1,093
Charred Rugged Split Oak	\$493	\$561	\$727	G45**02	\$1,351	\$1,380	\$1,447

Questions?

Contact your AES Sales Staff: (800) 682-9722

March 2024 Pricing

AES

PREMIUM GAS LOGS

Manufacturing the highest quality gas logs for 75 years

Split Oak



S**

Charred Oak



CHD**

Charred
American Oak



CHAO**

- Handcrafted Logs
- Clean Burning
- Naturally Detailed
- Unmatched Beauty
- Convenient
- Meticulously Crafted
- With a Flip of a Switch
- Warmth & Ambiance
- Intricate Bark Detail

Questions?

Contact your AES Sales Staff: (800) 682-9722

AES

realfyre G46 BURNER

Choose Your Burner - Choose Your Log Set

G46**

- G46 Burner System with Safety Pilot Kit, No Remote
- Propane Option: G46**P
- Sizes: 18"/20" - 24" - 30"

G46**17

- G46 Burner System with "17" Series Valve & Variable Remote
- Propane Option: G46**17P
- Sizes: 18"/20" - 24" - 30"

G46**02

- G46 Burner System with "02" Electronic Valve & On/Off Remote
- Propane Option: G46**02P
- Sizes: 18"/20" - 24" - 30"

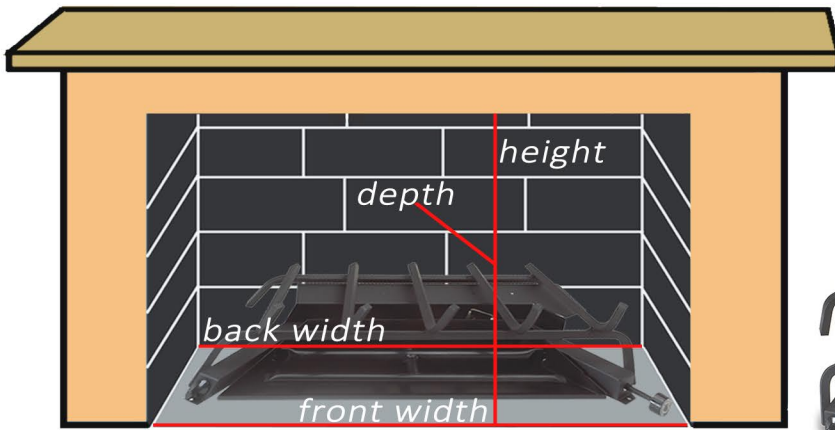

For Proper Installation

Measure the dimensions of firebox.

Width - Bottom of Firebox, Front & Back

Depth - Front to Back

Height - Bottom to Top



This patented system features hidden installed controls, piezo ignition and lively flames and embers with less BTUs.

Model	Minimum Fireplace Size				BTU Rating	
	Width*		Depth‡	Height	Nat. Gas	L.P. Gas
	Front	Rear†				
G46-18/20	26"	20"	15"	17"	40K	40K
G46-24	30"	24"	15"	17"	55K	55K
G46-30	36"	28"	15"	17"	65K	65K

* These required widths allow for centering of the unit.
For 02 models, add 2" to both front and rear width.

† Rear width is at corresponding depth.

‡ If an ash lip exist, the depth requirement begins inside of the lip.

Premium Gas Logs	18"	24"	30"	Burner Kit	18/20"	24"	30"
Split Oak	\$374	\$437	\$578	G46**	\$711	\$746	\$788
Charred Oak	\$431	\$506	\$676	G46**17	\$1,066	\$1,101	\$1,143
Charred American Oak	\$534	\$609	\$793	G46**02	\$1,357	\$1,392	\$1,434

Questions?

Contact your AES Sales Staff: (800) 682-9722

March 2024 Pricing

AES

realfyre PREMIUM GAS LOGS

Manufacturing the highest quality gas logs for 75 years

Burnt Aspen



BTA**

Colonial Oak



COLO**

Charred
Evergreen Split Oak



ENS**

Charred
Evergreen Oak



ENO**

- Handcrafted Logs
- Clean Burning
- Naturally Detailed
- Unmatched Beauty
- Convenient
- Meticulously Crafted
- Enticing Dancing Flames
- Warmth & Ambiance
- Intricate Bark Detail

Questions?

Contact your AES Sales Staff: (800) 682-9722

AES

realfyre G52 BURNER

Choose Your Burner - Choose Your Log Set

G52**

- G52 Match Lit Burner with No Valve, Natural Gas Only
- Sizes: 18"/20" - 24"/30"

G52**17

- G52 Burner System with "17" Series Valve & Variable Remote
- Propane Option: G52**17P
- Sizes: 18"/20" - 24"/30"

G52**02

- G52 Burner System with "02" Electronic Valve & On/Off Remote
- Propane Option: G52**02P
- Sizes: 18"/20" - 24"/30"

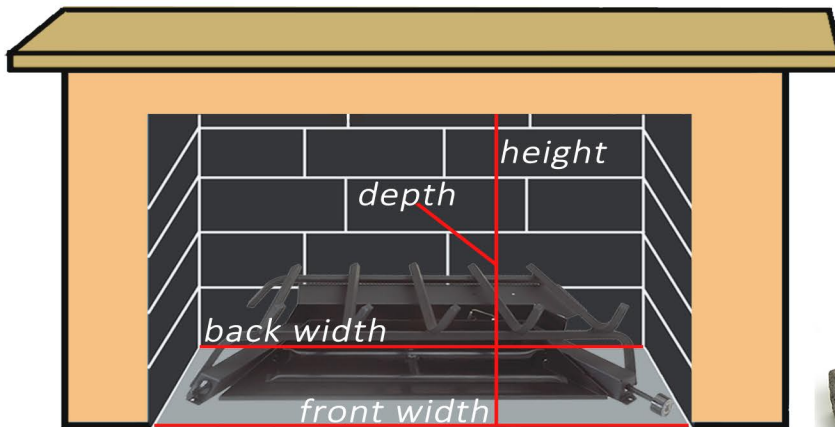

For Proper Installation

Measure the dimensions of firebox.

Width - Bottom of Firebox, Front & Back

Depth - Front to Back

Height - Bottom to Top

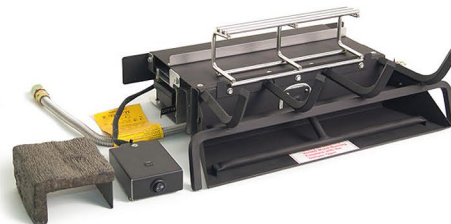

The burner system features an Exclusive stainless steel "booster grid" that acts as a catalyst to increase the intensity of the fire.

Model	Minimum Fireplace Size				BTU Rating			
	Width*		Depth†	Height	Nat. Gas		L.P. Gas	
	Front	Rear‡			High Setting	Low Setting▲	High Setting	Low Setting▲
G52-18/20 (18" log set)	26"	20"	15"	17"	46K	33K	36K	27K
G52-24/30 (24" log set)	32"	24"	15"	17"	55K	37K	46K	26K
G52-24/30 (30" log set)	34"	28"	15"	17"	55K	37K	46K	26K

* These required widths allow for centering of the unit.
For 02 models, add 2" to both front and rear width.

† Rear width is at corresponding depth.

‡ If an ash lip exist, the depth requirement begins inside of the lip.

▲ 2VT models only (not shown).

Premium Gas Logs	18"	24"	30"	Burner Kit	18/20"	24/30"
Colonial Oak	\$553	\$606	\$723	G52**	\$866	\$938
Charred Evergreen Oak	\$577	\$637	\$761	G52**17	\$1,569	\$1,641
Charred Evergreen Split Oak	\$603	\$673	\$804	G52**02	\$1,858	\$1,930
Burnt Aspen	\$616	\$683	\$816			

Questions?

Contact your AES Sales Staff: (800) 682-9722

March 2024 Pricing

AES

To use this Price Sheet -



1. Select log style design or contemporary media



Purchase Info. Key

- For all model numbers: **= Insert Size
- All prices: \$
- Weight: #

GAS LOG STYLE CODES

CHARRED SERIES

CHD:	Charred Oak
HCHR:	Burnt Rustic Oak
CHS:	Charred Split
CHRRSO:	Charred Rugged Split Oak
CHAO:	Charred American Oak
CHN:	Charred Northern Oak
CHB:	Charred Royal English Oak
CHMJ:	Charred Majestic Oak
CHNA:	Charred Angel Oak
CHNS:	Charred Angel Split Oak
CHMBW:	Charred Mountain Birch
ENO:	Charred Evergreen Oak*
ENS:	Charred Evergreen Split Oak*
BTA:	Burnt Aspen*

DESIGNER SERIES

RDP:	Golden Oak Designer Plus
HRD:	Rustic Oak Designer
AO:	American Oak
S:	Split Oak
SDP:	Split Oak Designer Plus
RRSO:	Rugged Split Oak
WO:	Woodland Oak
MBW:	Mountain Birch
W:	White Birch
BD:	Royal English Oak Designer
GSO:	Gnarled Split Oak
CN:	Chestnut Oak
RFS:	Rugged Forest Split
MCO:	Mountain Crest Oak*
MCS:	Mountain Crest Split Oak*
COLO:	Colonial Oak*

CLASSIC SERIES

R:	Golden Oak
HR:	Rustic Oak
RRO:	Rugged Oak
PO:	Post Oak
B:	Royal English Oak
CDR:	Coastal Driftwood

See page 8 for See-thru
Gas Log Sets

CONTEMPORARY MEDIA CODES

FYRE GLASS

GL-F:	Azuria
GL-B:	Black
GL-Z:	Bronze
GL-N:	Caribbean Blue
GL-C:	Clear
GL-E:	Emerald
GL-W:	Star Fyre

FYRE GEMS

GLG-J:	Black Pearl
GLG-T:	Blue Topaz
GLG-D:	Champagne
GLG-A:	Deep Amber
GLG-E:	Emerald
GLG-C:	Glacier
GLG-S:	Sapphire
GLG-RY:	Ruby

REFLECTIVE FYRE GLASS

GL-FR:	Azuria Reflective
GL-BR:	Black Reflective
GL-ZR:	Bronze Reflective
GL-NR:	Caribbean Blue Reflective
GL-QR:	Copper Reflective
GL-ER:	Emerald Reflective
GL-HR:	Gold Reflective
GL-CR:	Champagne Reflective

DIAMOND NUGGETS

GLD-C:	Clear
GLD-SB:	Steel Blue
GLD-R:	Rosé
GLD-E:	Emerald
GLD-PB:	Pacific Blue
GLD-DB:	Deep Black

FOR P45 BURNER

EB:	Epic Black Fyre Spheres*
GS:	Graystone Fyre Spheres*
SO:	Shoreline Designer Oak*
SDW:	Shoreline Driftwood*

See Pages 14 & 15 for
FYRE SPHERES & RIVER ROCK

* Log sets are only compatible with specific specialty burners - see Section V.

2. Select burner system



G45-24-02

BURNER STYLE CODES

LISTED BURNERS

G4:	Glowing Ember
G45:	Triple T Burner
GX45:	Heavy Duty Triple T Burner
G45-GL:	Triple T Glass Burner
PB:	Pan Burner (For Glass)

ANSI CERTIFIED BURNERS

G45(A):	Triple T Burner
G45(A)-SS:	Triple T Stainless Steel
G45-GL(A):	Triple T Glass Burner
G45-GL-SS:	Triple T Stainless Steel
G46:	Glowing Ember
PB(A):	Pan Burner (For Glass)
P45:	Tapered Pan Burner
G31:	3-Tiered Burner
G52:	Radiant Fyre Burner
G52-SS:	Radiant Fyre Burner Stainless Steel

See pages 8 - 9
for See-thru Burner Systems

3. Select size

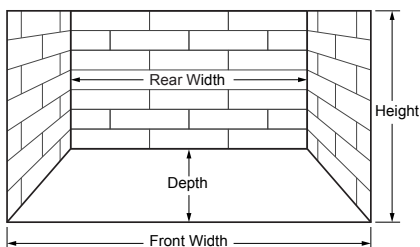

4. Select controls

(Page 13)



APK-15

5. Select accessories

(Pages 15-16)



DP-7 DECOR PACK
Featuring Bryte Coals

Gas Logs

I Standard Vented Gas Logs Only



B. Designer Series - Standard Gas Log Sets

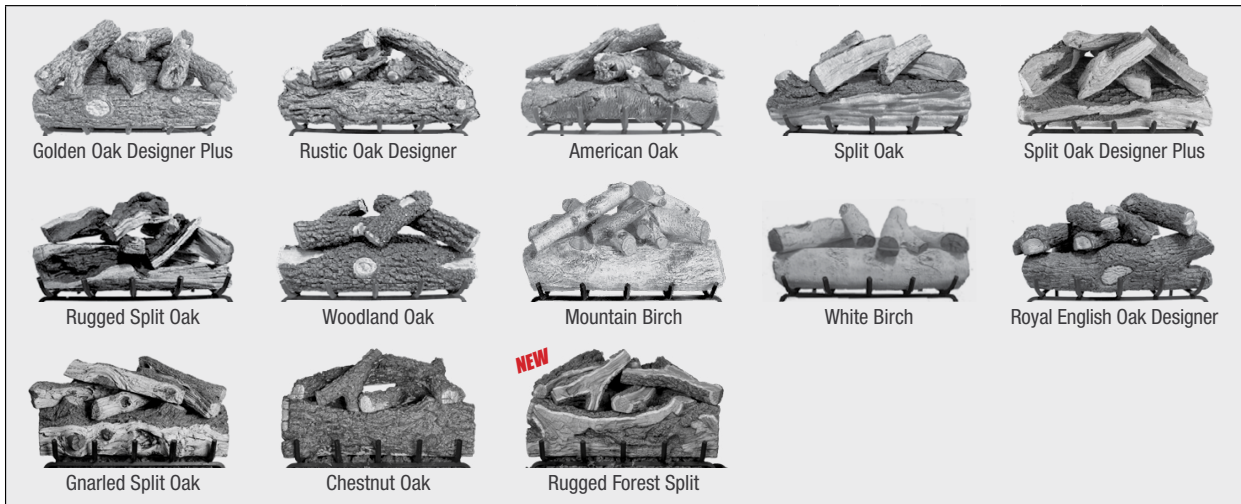

GAS LOG STYLE	BURNER KEY	MODEL #	12"	16"	18"	20"	24"	30"	36"*	42"*	48"*	60"*
Golden Oak Designer Plus	1	RDP-**	\$275 18#/1	\$297 26#/1	\$351 41#/1	\$374 46#/1	\$431 61#/1	\$581 75#/1	\$802 120#/2	\$1,009 187#/3	\$1,230 222#/3	\$1,482 299#/3
Rustic Oak Designer	1	HRD-**	--	298 26#/1	344 41#/1	--	417 61#/1	553 91#/1	806 128#/2	1,013 187#/3	--	--
American Oak	1	AO-**	--	--	474 49#/1	--	548 58#/1	695 77#/2	--	--	--	--
Split Oak	1	S-**	--	--	374 44#/1	397 48#/1	437 65#/1	578 78#/1	--	--	--	--
Split Oak Designer Plus	1	SDP-**	--	--	422 46#/1	457 49#/1	497 67#/1	645 78#/1	850 127#/2	--	--	--
Rugged Split Oak	1	RRSO-**	--	--	457 48#/1	--	521 61#/1	637 65#/1	--	--	--	--
Woodland Oak	1	WO-**	--	--	343 45#/1	354 46#/1	398 60#/1	516 86#/1	--	--	--	--
Mountain Birch	1	MBW-**	--	--	455 45#/1	--	516 72#/1	625 85#/1	850 115#/2	1,086 175#/3	--	--
White Birch	1	W-**	--	--	392 38#/1	--	438 60#/1	537 89#/1	--	--	--	--
Royal English Oak Designer *	2	BD-**	--	--	481 49#/1	--	577 87#/2	726 126#/2	923 152#/3	1,156 184#/3	--	--
Gnarled Split Oak	1	GSO-**	--	--	--	--	693 60#/1	879 95#/2	1,088 130#/3	--	--	--
Chestnut Oak	1	CN-**	--	--	484 43#/1	--	581 66#/1	752 104#/2	951 152#/3	--	--	--
NEW Rugged Forest Split	1	RFS-**	--	--	479 48#/1	--	551 68#/1	709 95#/2	901 146#/3	--	--	--

* Log set uses **GX45** Burner Kit with Heavy Duty Grate.

BURNER SYSTEM COMPATIBILITY KEY

The following numbers in the Log Style box designate the type of burners that are compatible with each Log Style.

- 1** Compatible with All Gas Log Burner Styles listed on pages 5 - 7 (Listed & ANSI CERTIFIED)
- 2** Compatible with G4, GX4, G45, GX45 and "P" Series Burner Systems (Listed Burners Only)
- 3** Compatible with G31 3-tiered Burner System (See page 11)

Stock: Y = Stock, N or * = Non-Stock, LTSD = Limited to Stock on Hand







Non-Stock Item Notice: Items marked non-stock must be ordered in case quantities

I

Standard Vented Gas Logs Only

2024

C. Classic Series - Standard Gas Log Sets

					
Golden Oak	Rustic Oak	Rugged Oak	Post Oak	Royal English Oak	Coastal Driftwood

GAS LOG STYLE	BURNER KEY	MODEL #	12"	16"	18"	20"	24"	30"	36"*	42"*
Golden Oak	1	R-**	\$190 18#/1	\$204 26#/1	\$226 41#/1	\$237 45#/1	\$252 58#/1	\$316 89#/1	\$491 120#/2	\$731 187#/3
Rustic Oak	1	HR-**	--	205 26#/1	227 41#/1	--	253 58#/1	317 94#/1	493 128#/2	735 187#/3
Rugged Oak	1	RRO-**	--	--	283 48#/1	--	339 61#/1	418 68#/1	--	--
Post Oak	1	PO-**	--	--	212 45#/1	224 46#/1	241 60#/1	303 86#/1	--	--
Royal English Oak *	2	B-**	--	--	307 49#/1	--	382 87#/2	473 126#/2	608 152#/3	809 184#/3
Coastal Driftwood	2	CDR-**	--	--	256 44#/1	--	287 56#/1	352 57#/1	501 81#/2	--

*Log set uses **GX4** or **GX45** Burner Kit with Heavy Duty Grate.

II

Standard Vented Burners Only



2024

A. G4 Series Listed Burner Systems

 G4-24	DESCRIPTION	MODEL #	12"	16"	18/20"	24"	30"
	Glowing Ember Burner System	G4-**	\$261 23#	\$281 24#	\$288 25#	\$303 29#	\$356 35#

Shipped for use with Natural Gas - Specify if for Propane Gas by adding a "P" to the model number (e.g. G4-24**P**), and add \$222 for required **SPK-26**.

B. G45 Series Listed Burner Systems - Standard & Glass

 	DESCRIPTION	MODEL #	16"	18/20"	24"	30"	36" *	42" *	48" *	60" *
	Triple T Burner System	G45-**	\$327 25#	\$338 27#	\$366 31#	\$429 37#	\$587 54#	\$827 82#	\$907 97#	\$985 120#
	Triple T Burner System (with Heavy Duty Grate)	GX45-**	---	374 31#	403 36#	472 43#	---	---	---	---
	Triple T Burner System (for use with Glass Media) [†]	G45-GL-**	304 20#	314 22#	337 23#	412 31#	553 45#	922 70#	865 80#	941 100#

Shipped for use with Natural Gas - Specify if for Propane Gas by adding a "P" to the model number (e.g. G45-24**P**), and add \$222 for required **SPK-26**.

G4 & G45 Burner Systems are Listed up to 30" and include:
Burner, Custom Grate, Glowing Embers, Sand (NG) or Vermiculite (LP), Burner Stabilizing Clips, Flex Connector Kit, & Damper Clamp.
* (-GL) Burners include Stainless Glass Screen and Do Not Include Custom Grate or Glowing Embers. † See page 14 for Glass Media options.



Standard Vented Burners Only



2024

C. G45 Series Triple T Outdoor Burner Systems (-02 Valve) - with S.S. Burner Pan

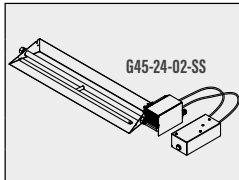

DESCRIPTION	MODEL #	16"	18/20"	24"	30"	36"	42"	48"	60"
Assembled G45 Outdoor Burner System with "02" Electronic Safety Valve & Remote	G45-**-02-SS	\$1,434 28#	\$1,457 31#	\$1,488 35#	\$1,565 41#	\$1,736 56#	--	--	--
	G45-GL-**-02-SS (for Glass Media)†	1,411 23#	1,433 26#	1,460 27#	1,532 35#	1,701 45#	--	--	--

Shipped for use with Natural Gas - Specify if for propane gas by adding a "P" to the model number (e.g. G45-24-02**P**-SS).
Remote systems include basic Transmitter and Receiver.

*Burner includes Heavy Duty Grate (36" and larger).

D. G45 Series ANSI Certified Triple T Burner Systems - Standard & Glass

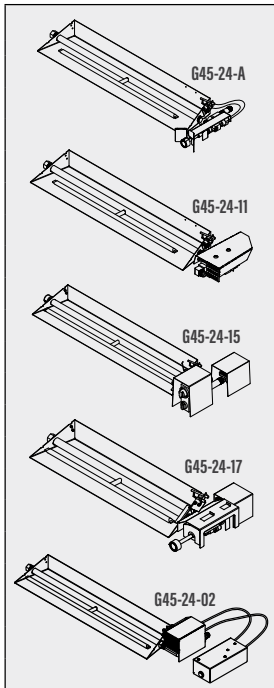

DESCRIPTION	MODEL #	16"	18/20"	24"	30"	36"
Assembled G45 Burner System with Safety Valve	G45-**-A	\$677 26#	\$687 28#	\$716 32#	\$783 38#	\$942 58#
	G45-GL-**-A (for Glass Media)†	654 21#	663 23#	686 24#	749 32#	907 47#
Assembled G45 Burner System with "11" Series Safety Valve & ON/OFF Remote	G45-**-11	1,113 27#	1,123 29#	1,152 33#	1,219 39#	1,378 54#
	G45-GL-**-11 (for Glass Media)†	1,090 22#	1,099 24#	1,122 25#	1,185 33#	1,343 43#
Assembled G45 Burner System with "15" Series Safety Valve & Variable Remote	G45-**-15	1,184 27#	1,194 29#	1,223 33#	1,290 39#	1,449 54#
	G45-GL-**-15 (for Glass Media)†	1,161 22#	1,170 24#	1,193 25#	1,256 33#	1,414 43#
Assembled G45 Burner System with "17" Series Safety Valve & Variable Remote	G45-**-17	1,021 27#	1,031 29#	1,060 33#	1,127 39#	1,286 54#
	G45-GL-**-17 (for Glass Media)†	998 22#	1,007 24#	1,030 25#	1,093 33#	1,251 43#
Assembled G45 Burner System with "02" Electronic Safety Valve & Remote	G45-**-02	1,341 28#	1,351 31#	1,380 35#	1,447 41#	1,606 56#
	G45-GL-**-02 (for Glass Media)†	1,318 23#	1,327 26#	1,350 27#	1,413 35#	1,571 45#

Shipped for use with Natural Gas - Specify if for Propane Gas by adding a "P" to the model number (e.g. G45-24-11**P**).

*Burner includes Heavy Duty Grate.

E. G45 Series ANSI Certified Triple T Outdoor Burner Systems - with S.S. Burner Pan



DESCRIPTION	MODEL #	16"	18/20"	24"	30"	36"	42"	48"	60"
Outdoor Triple T Burner System (Nat. Gas only)	G45-**-SS	\$416 25#	\$439 27#	\$470 31#	\$541 37#	\$704 56#	\$946 87#	\$1,032 97#	\$1,125 120#
	G45-GL-**-SS (for Glass Media)†	394 20#	415 22#	441 23#	510 31#	671 45#	907 70#	989 80#	1,083 100#
Assembled G45 Outdoor Burner System with Safety Valve	G45-**-NA-SS	789 26#	812 28#	843 32#	914 38#	1,077 58#	1,319 89#	1,405 99#	1,498 122#
	G45-GL-**-NA-SS (for Glass Media)†	767 21#	788 23#	814 24#	883 32#	1,044 47#	1,280 72#	1,362 82#	1,456 102#

Shipped for use with Natural Gas - Specify if for propane gas by adding a "P" to the model number (e.g. G45-24-**PA**-SS).

*Burner includes Heavy Duty Grate (36" and larger).

Stock: Y = Stock, N or * = Non-Stock, LTSD = Limited to Stock on Hand

Non-Stock Item Notice: Items marked non-stock must be ordered in case quantities



Standard Vented Burners Only



2024

F. G46 Series ANSI Certified Burner Systems

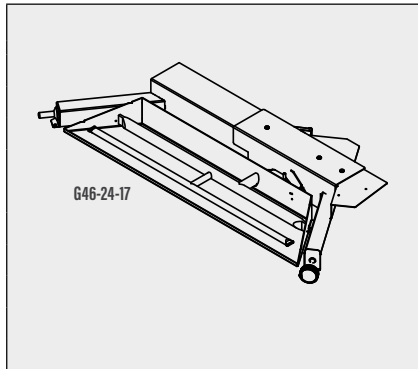

DESCRIPTION	MODEL #	18/20"	24"	30"
G46 Burner System with Safety Pilot Kit	G46-**-	\$711 20#	\$746 23#	\$788 28#
G46 Burner System with "11" Series Valve & ON/OFF Remote	G46-**-11	1,161 21#	1,196 24#	1,238 28#
G46 Burner System with "15" Series Valve & Variable Remote	G46-**-15	1,233 21#	1,268 24#	1,310 28#
G46 Burner System with "17" Series Valve & Variable Remote	G46-**-17	1,066 21#	1,101 24#	1,143 28#
G46 Burner System with "02" Electronic Valve & Remote	G46-**-02	1,357 21#	1,392 24#	1,434 28#

G46 ANSI Certified Burner Systems include: ANSI Certified Burner with Pre-assembled Control Valve & Regulator, Piezo Igniter, Custom Grate, Glowing Embers, Sand (NG) or Vermiculite (LP), Connector Kit, Log Locators, & Damper Clamp. Remote systems include basic Transmitter and Receiver.

Shipped for use with Natural Gas. Specify if for Propane Gas by adding a "P" to the model number (e.g. G46-24-11**P**).

G. PB Series Listed Flame Pan Burner Systems

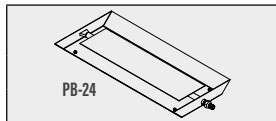

DESCRIPTION	MODEL #	16"	18"	20"	24"	30"	36"	42"
Glass Pan Burner System †	PB-**-	\$267 20#	\$277 22#	\$282 24#	\$287 28#	\$337 35#	\$482 40#	\$703 45#

PB Series Glass Burner Systems Include: Pan Burner Assembly, Connector Kit, Sand (NG) or Vermiculite (LP), and Damper Clamp.

Shipped for use with Natural Gas - Specify if for Propane Gas by adding a "P" to the model number (e.g. PB-24**P**), and add **\$222** for required **SPK-26**.

Log Kit = For using logs on **PB** burners, includes log rests and legs. Part #: **PB-LEG-KIT**; Price: **\$133**.

H. PB Series ANSI Certified Flame Pan Glass Burner System

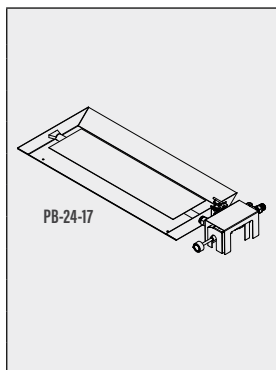

DESCRIPTION	MODEL #	18/20"	24"	30"
Assembled Glass Pan Burner with Safety Valve †	PB-**-A	\$624 25#	\$637 31#	\$686 38#
Assembled Glass Pan Burner with "11" Series Valve & ON/OFF Remote †	PB-**-11	1,059 29#	1,072 34#	1,121 41#
Assembled Glass Pan Burner with "15" Series Valve & Variable Remote †	PB-**-15	1,131 29#	1,144 34#	1,193 41#
Assembled Glass Pan Burner with "17" Series Valve & Variable Remote †	PB-**-17	969 27#	982 32#	1,031 39#
Assembled Glass Pan Burner with "02" Electronic Valve & Remote †	PB-**-02	1,285 29#	1,298 34#	1,347 41#

Shipped for use with Natural Gas - Specify if for Propane Gas by adding a "P" to the model number (e.g. PB-24-11**P**).

III

See-Thru Log Sets Only

2024

A. Charred Series • See-Thru Gas Log Sets

DESCRIPTION	MODEL #	16"	18/20"	20"	24"	30"	36"	42"	48"	60"
Charred Oak	CHD-2-**	\$458 30#/1	\$516 48#/1	--	\$602 62#/1	\$780 84#/1	--	--	--	--
Charred Rugged Split Oak	CHRRSO-2-**	--	573 48#/1	--	677 59#/1	834 74#/1	--	--	--	--
Charred American Oak	CHAO-2-**	--	623 62#/1	--	723 77#/1	912 95#/2	--	--	--	--
Charred Royal English Oak (uses GX45-2-** burner w/ heavy duty grate)	CHB-2-**	--	643 52#/1	--	743 83#/2	930 111#/2	1,145 141#/3	1,486 169#/3	--	--

B. Designer Series • See-Thru Gas Log Sets

DESCRIPTION	MODEL #	16"	18"	20"	24"	30"	36"	42"	48"	60"
Golden Oak Designer Plus	RDP-2-**	\$336 24#/1	\$398 46#/1	\$425 49#/1	\$519 71#/1	\$672 86#/1	\$960 137#/3	\$1,042 194#/3	\$1,311 229#/3	\$1,533 305#/3
American Oak	AO-2-**	--	534 55#/1	--	623 62#/1	791 85#/2	--	--	--	--
Split Oak Designer Plus	SDP-2-**	--	491 46#/1	523 49#/1	578 70#/1	746 83#/1	1,004 129#/3	--	--	--
Rugged Split Oak	RRSO-2-**	--	521 53#/1	--	595 67#/1	723 76#/1	--	--	--	--
Mountain Birch	MBW-2-**	--	529 53#/1	--	578 80#/1	703 91#/1	--	--	--	--

C. Classic Series • See-Thru Gas Log Sets

DESCRIPTION	MODEL #	16"	18"	20"	24"	30"	36"	42"	48"	60"
Golden Oak	R-2-**	\$238 27#/1	\$260 46#/1	\$276 48#/1	\$293 68#/1	\$370 97#/1	\$583 137#/3	\$834 194#/3	--	--
Coastal Driftwood	CDR-2-**	--	304 46#/1	--	333 65#/1	418 75#/1	623 100#/3	--	--	--

IV

See-Thru Burners Only

2024

A. G45 Series See-Thru Listed Triple T Burner Systems - Standard & Glass

G45-2-GL-24

DESCRIPTION	MODEL #	16"	18/20"	24"	30"	36"*	42"*	48"*	60"*
Triple T Burner System	G45-2-**	\$393 40#	\$408 43#	\$441 50#	\$513 61#	\$778 82#	\$1,038 90#	\$1,123 105#	\$1,258 140#
Triple T Burner System (with Heavy Duty Grate)	GX45-2-**	--	465 43#	506 61#	588 79#	--	--	--	--
Triple T Burner System †	G45-2-GL-**	368 35#	383 38#	409 41#	478 53#	743 70#	997 80#	1,077 95#	1,211 120#

Shipped for use with Natural Gas - Specify if for Propane Gas by adding a "P" to the model number (e.g. G45-2-24P), and add \$222 for required SPK-26.

* Burner includes Heavy Duty Grate (36" and larger).

Stock: Y = Stock, N or * = Non-Stock, LTSD = Limited to Stock on Hand

Non-Stock Item Notice: Items marked non-stock must be ordered in case quantities

IV

See-Thru Burners Only

 2024

B. G45 See-Thru Triple T Outdoor Burner Systems (-02 Valve) - w/ S.S. Burner Pan

DESCRIPTION	MODEL #	16"	18/20"	24"	30"	36" *	42" **	48" **	60" **
Assembled G45 Outdoor Burner w/ "02" Series Electronic Valve & Remote	G45-2-**-02-SS	\$1,512 44#	\$1,552 47#	\$1,602 54#	\$1,685 65#	\$1,969 86#	--	--	--
	G45-2-GL-**-02-SS (for Glass Media) †	1,487 39#	1,525 42#	1,570 45#	1,650 55#	1,935 74#	--	--	--

Shipped for use with Natural Gas - Specify if for propane gas by adding a "P" to the model number (e.g. G45-2-24-02P-SS).
Remote systems include basic Transmitter and Receiver.
* Burner includes Heavy Duty Grate (36" and larger).

C. G45 Series See-Thru ANSI Certified Triple T Burner Systems - Standard & Glass

DESCRIPTION	MODEL #	16"	18/20"	24"	30"	36" *	42" *	48" *	60" *
Assembled G45 Burner with Safety Valve	G45-2-**-A	\$742 42#	\$759 45#	\$789 52#	\$864 63#	\$1,132 84#	--	--	--
	G45-2-GL-**-A (for Glass Media) †	717 37#	733 40#	760 43#	829 53#	1,097 72#	--	--	--
Assembled G45 Burner w/ "11" Series Valve & ON/OFF Remote	G45-2-**-11	1,181 42#	1,198 45#	1,228 52#	1,303 63#	1,571 84#	--	--	--
	G45-2-GL-**-11 (for Glass Media) †	1,156 37#	1,172 40#	1,199 43#	1,268 53#	1,536 72#	--	--	--
Assembled G45 Burner w/ "15" Series Valve & Variable Remote	G45-2-**-15	1,253 42#	1,270 45#	1,300 52#	1,375 63#	1,643 84#	--	--	--
	G45-2-GL-**-15 (for Glass Media) †	1,228 37#	1,244 40#	1,271 43#	1,340 53#	1,608 72#	--	--	--
Assembled G45 Burner w/ "17" Series Valve & Variable Remote	G45-2-**-17	1,090 42#	1,107 45#	1,137 52#	1,212 63#	1,480 84#	--	--	--
	G45-2-GL-**-17 (for Glass Media) †	1,065 37#	1,081 40#	1,108 43#	1,177 53#	1,445 72#	--	--	--
Assembled G45 Burner w/ "02" Series Electronic Valve & Remote	G45-2-**-02	1,413 44#	1,430 47#	1,460 54#	1,535 65#	1,803 86#	--	--	--
	G45-2-GL-**-02 (for Glass Media) †	1,388 39#	1,404 42#	1,431 45#	1,500 55#	1,768 74#	--	--	--

Shipped for use with Natural Gas - Specify if for Propane Gas by adding a "P" to the model number (e.g. G45-2-24-11P).
Remote systems include basic Transmitter and Receiver.
* Burner includes Heavy Duty Grate (36" and larger).

D. G45 See-Thru ANSI Certified Triple T Outdoor Burner Systems - w/ S.S. Burner Pan

DESCRIPTION	MODEL #	16"	18/20"	24"	30"	36" *	42" **	48" **	60" **
Outdoor Triple T Burner System w/ Stainless Steel Burner Pan (Natural Gas only)	G45-2-**-SS	\$488 40#	\$524 45#	\$571 59#	\$651 75#	\$924 82#	\$1,190 90#	\$1,284 105#	\$1,437 140#
	G45-2-GL-**-SS (for Glass Media) †	464 35#	499 40#	541 50#	618 65#	890 70#	1,148 80#	1,239 95#	1,392 120#
Assembled G45 Outdoor Burner with Safety Valve	G45-2-**-NA-SS	866 42#	902 45#	949 52#	1,029 63#	1,302 84#	1,568 92#	1,662 107#	1,815 142#
	G45-2-GL-**-NA-SS (for Glass Media) †	842 37#	877 40#	919 43#	996 53#	1,268 72#	1,526 82#	1,617 97#	1,770 122#

Shipped for use with Natural Gas - Specify if for propane gas by adding a "P" to the model number (e.g. G45-2-24-PA-SS).
* Burner includes Heavy Duty Grate (36" and larger).
† Sizes 42" - 60" are not certified & are not regulated



Specialty Burner Systems & Gas Logs



2024

G31 3-Tiered Burner System & Mountain Crest Style Logs

- Featuring specially designed, hand-crafted **Mountain Crest Oak** & **Mountain Crest Split Oak** Logs.
- **G31 Burner System Includes:** Advanced 3-tiered burner • Porcelainized Reflective Front Panel • Custom grate • Bryte Coals • Glowing Embers • Sand (NG) or Vermiculite (LP) • Connector Kit & Damper Clamp • Choice of pre-assembled Electronic Remote Control, Automatic Variable Control with Remote, pre-assembled Manual Pilot Kit, or Match-Lit System (Natural Gas only).

A. Mountain Crest Gas Logs Only

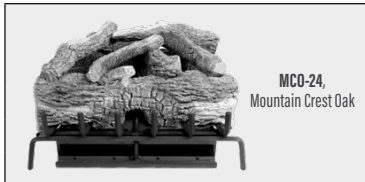

DESCRIPTION	MODEL #	18"	24"	30"	33"	39"
Mountain Crest Oak	MCO-**	\$450 44#	\$510 52#	\$593 56#	\$648 62#	\$734 68#
Mountain Crest Split Oak	MCS-**	468 42#	533 50#	618 54#	675 60#	763 66#

See page 3 for additional gas log sets compatible with the G31 Burner System (**Burner Key "3"**).

B. G31 3-Tiered Burner System Only



DESCRIPTION	MODEL #	18/20"	24/30"	33/39"
G31 Burner, Match Lit without Valve <i>(Natural Gas only)</i>	G31-**	\$1,247 38#	\$1,302 44#	\$1,472 48#
G31 Burner with Manual Valve and Standing Pilot *	G31-**-A	1,597 40#	1,652 46#	1,822 50#
G31 Burner with Automatic Variable Valve and Remote *	G31-**-17	1,950 40#	2,005 46#	2,175 50#
G31 Burner with Electronic Valve and on/off Remote *	G31-**-02	2,239 42#	2,294 48#	2,464 52#
G31 Burner with Electronic Variable Valve and Remote *	G31-**-2VT	2,261 42#	2,316 48#	2,486 52#

* Shipped for use with Natural Gas - Specify if for Propane Gas by adding a "P" to the model number (e.g. G31-24/30-02P).

V Specialty Burner Systems & Gas Logs**G52 Radiant Fyre System & Fiber Enhanced Ceramic Logs**

- Featuring specially formulated, hand-crafted **Charred Evergreen Oak, Charred Evergreen Split Oak, Colonial Oak, & Burnt Aspen Logs.**
- **Burner System Includes:** Advanced Radiant Fyre Burner • Exclusive radiant stainless steel booster grid • Custom grate • Platinum Embers • Glowing Embers • Sand (NG) or Vermiculite (LP) • Connector Kit & Damper Clamp • Choice of pre-assembled Electronic Remote Control, Automatic Variable Control with Remote, pre-assembled Manual Pilot Kit, or Match-Lit System (Natural Gas only).

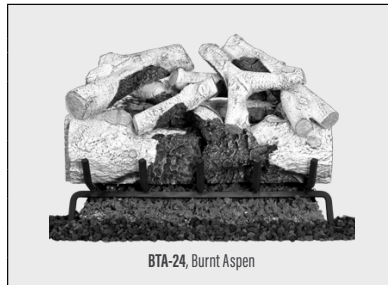
C. Fiber Enhanced Ceramic Gas Logs Only

DESCRIPTION	MODEL #	18"	24"	30"
Charred Evergreen Oak	ENO-**	\$577 36#	\$637 48#	\$761 58#
Charred Evergreen Split Oak	ENS-**	603 36#	673 48#	804 58#
Colonial Oak	COLO-**	553 36#	606 48#	723 58#
Burnt Aspen	BTA-**	616 36#	683 48#	816 58#

D. G52 Radiant Fyre Burner System Only

DESCRIPTION	MODEL #	18/20"	24/30"
G52 Burner, Match Lit without Valve <i>(Natural Gas only)</i>	G52-**	\$866 34#	\$938 38#
G52 Burner with Manual Valve and Standing Pilot *	G52-**-A	1,216 37#	1,288 41#
G52 Burner with Automatic Variable Valve and Remote *	G52-**-17	1,569 37#	1,641 41#
G52 Burner with Electronic Valve and on/off Remote *	G52-**-02	1,858 38#	1,930 42#
G52 Burner with Electronic Variable Valve and Remote *	G52-**-2VT	1,883 38#	1,955 42#

* Shipped for use with Natural Gas - Specify if for Propane Gas by adding a "P" to the model number (e.g. G52-24/30-17P).

E. G52 Radiant Fyre Burner Outdoor System Only (Stainless Steel)

DESCRIPTION	MODEL #	18/20"	24/30"
G52 Outdoor Burner, Match Lit without Valve <i>(Natural Gas only)</i>	G52-**-SS	\$1,120 34#	\$1,223 38#
G52 Outdoor Burner with Manual Valve and Standing Pilot *	G52-**-NA-SS	1,491 37#	1,594 41#

* Shipped for use with Natural Gas - Specify if for Propane Gas by adding a "P" to the model number (e.g. G52-24/30-NA-P-SS).

V Specialty Burner Systems & Gas Logs



P45 Pan Burner, Compatible Logs, & Fyre Spheres

- Featuring specially formulated, hand-crafted **Charred Evergreen Oak, Charred Evergreen Split Oak, Colonial Oak, & Burnt Aspen Logs.**
- **P45 Series Burner Systems Include:** Certified Pan Burner with Pre-assembled Control Valve & Regulator, Burner Legs, Vermiculite, Connector Kit and Damper Clamp.

F. P45 Gas Log Sets Only



DESCRIPTION	MODEL #	18"	24"	30"
Shoreline Designer Oak	S0-**-	\$374 10 pcs.	\$423 12 pcs.	\$544 15 pcs.
Shoreline Driftwood	SDW-**-	265 9 pcs.	299 11 pcs.	396 13 pcs.

G. P45 Fyre Spheres Only

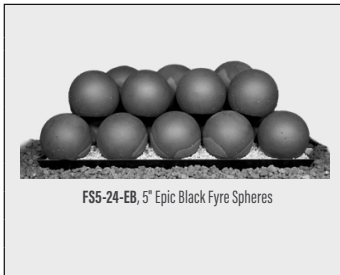

DESCRIPTION	MODEL #	18"	24"	30"
4" Epic Black Fyre Spheres	FS4-**-EB	\$280 19 pcs.	\$353 24 pcs.	\$500 34 pcs.
4" Graystone Fyre Spheres	FS4-**-GS	252 19 pcs.	318 24 pcs.	452 34 pcs.
5" Epic Black Fyre Spheres	FS5-**-EB	310 14 pcs.	420 19 pcs.	529 24 pcs.
5" Graystone Fyre Spheres	FS5-**-GS	279 14 pcs.	377 19 pcs.	478 24 pcs.

NEW H. Mixed Select Fyre Sphere Sets Only



DESCRIPTION	MODEL #	18"	24"	30"
Epic Black Mixed Select Fyre Spheres Set	FSM-**-EB	\$223 (4) 4-Packs	\$316 (6) 4-Packs	\$483 (8) 4-Packs
Graystone Mixed Select Fyre Spheres Set	FSM-**-GS	204 (4) 4-Packs	290 (6) 4-Packs	441 (8) 4-Packs

18" Sets Includes:

- (1) 4-Pk. of 2" Spheres
- (1) 4-Pk. of 3" Spheres
- (1) 4-Pk. of 4" Spheres
- (1) 4-Pk. of 5" Spheres

24" Sets Includes:

- (2) 4-Pk. of 2" Spheres
- (1) 4-Pk. of 3" Spheres
- (2) 4-Pk. of 4" Spheres
- (1) 4-Pk. of 5" Spheres

30" Sets Includes:

- (3) 4-Pk. of 2" Spheres
- (1) 4-Pk. of 3" Spheres
- (2) 4-Pk. of 4" Spheres
- (1) 4-Pk. of 5" Spheres
- (1) 4-Pk. of 6" Spheres

I. P45 Series ANSI Certified Standard & Glass Pan Burners

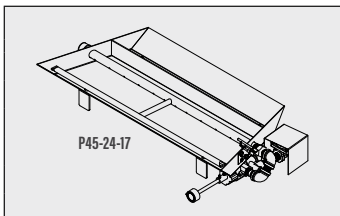

DESCRIPTION	MODEL #	18"	24"	30"
P45 Pan Burner Match Lit (Natural Gas Only) †	P45-**-	\$335 23#	\$361 26#	\$405 31#
P45 Pan Burner with Manual Valve and Standing Pilot †	P45-**-A	642 25#	668 28#	712 33#
P45 Pan Burner with Automatic Variable Valve and Remote †	P45-**-17	986 25#	1,012 28#	1,056 33#

Shipped for use with Natural Gas - Specify if for Propane Gas by adding a "P" to the model number (e.g. P45-24-17P).

† Glass burners do not include grate or embers. For Glass Media Options see page 14.

VI

Safety Valves & Remote Compatible Options



2024

A. ON/OFF Bluetooth Control System

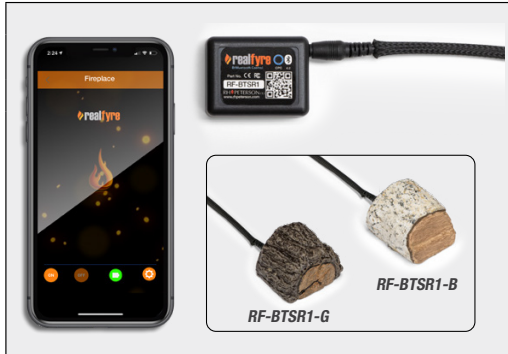

DESCRIPTION	MODEL #	PRICE
ON/OFF Bluetooth Control with Golden Oak Cover	RF-BTSR1-G	\$234
ON/OFF Bluetooth Control with White Birch Cover	RF-BTSR1-B	240

Burner System Compatibility			Control Valve Compatibility				
BURNER KITS	-02 Series	-11 Series	VALVES	-01 Series	-02 Series	-10 Series	-11 Series
G31	•	•	APK			•	•
G45	•	•	EPK	•	•		
G46	•	•	EPK-2M-AD		•		
G52	•	•					
PB	•	•					

B. Safety Control Valve Systems

DESCRIPTION	MODEL #	PRICE
Low Profile, Safety Pilot Kit with removable knob handle	SPK-26 *	\$218
High Capacity, Automatic Pilot Kit with basic transmitter & receiver	APK-10 *	894
Automatic Pilot Kit with basic transmitter & receiver	APK-11 *	646
Variable, Automatic Pilot Kit with basic transmitter & receiver	APK-15 (or APK-15P) ‡	716
Low Profile, Variable, Automatic Pilot Kit with basic transmitter & receiver	APK-17 *	566
Electronic Pilot Kit with on/off basic transmitter & receiver	EPK-2 (or EPK-2P) ‡	827
110 Volt Powered Electronic, non-standing pilot system designed to be installed outside the firebox	EPK-2M-AD (or EPK-2M-AD/LP) ‡	793
110 Volt Powered Electronic, non-standing pilot system with variable flame height control	EPK-2V-TR (or EPK-2VP-TR) ‡	1,030
High Capacity, 110 Volt Powered Electronic, non-standing pilot system w/variable flame height control	EPK-3V-TR (or EPK-3VP-TR) ‡	1,173
Manual On/Off Valve with knob handle	AV-17	79
Case of 12 - Manual On/Off Valves w/ knob handle	AV-17-12	935
Manual On/Off Valve with extension handle	AV-18	82
Case of 12 - Manual On/Off Valves w/ extension handle	AV-18-12	976
Straight Line Gas Valve with Key	AV-30	68

* = Field convertible Propane Orifice Included. Specify if for Propane by adding a "P" to the model number (e.g. **APK-17P**).

‡ = Not Field Convertible. Kit **Must** be ordered for specific gas (e.g. **APK-15** for Natural Gas or **APK-15P** for Propane).

C. Remote Compatible Options & Accessories



DESCRIPTION	MODEL #	PRICE
Basic ON/OFF Receiver/Transmitter Set	RR-1A	\$123
Deluxe ON/OFF Receiver/Transmitter Set	RR-2A	179
Basic Variable Receiver/Transmitter Set for "15" & "17" Style Models	VR-1A	149
Deluxe Variable Receiver/Transmitter Set for "15" & "17" Style Models	VR-2A	204
Wall Switch, Cover and Wiring	WS-1	71
Wall Timer, Cover and Wiring	WS-2	174
Wall Switch, Cover and Wiring ("15" & "17" Models Only)	WS-3	87

G4 & G45 Burner Size Compatibility for Safety Valves

VALVE MODEL	GAS TYPE	MAX BTU † INPUT	G4 & G45 STANDARD	G45-2 SEE-THRU
SPK-26	N.G.	100,000	12" - 36"	16" - 30"
SPK-26P	L.P.	200,000	12" - 60"	16" - 60"
APK-10	N.G.	230,000	12" - 60"	16" - 60"
APK-10P	L.P.	372,000	12" - 60"	16" - 60"
APK-11	N.G.	70,000	12" - 30"	16" - 18"
APK-11P	L.P.	110,000	12" - 42"	16" - 30"
APK-15	N.G.	85,000	12" - 30"	16" - 18"
APK-15P	L.P.	135,000	12" - 42"	16" - 36"
APK-17	N.G.	100,000	12" - 42"	16" - 30"
APK-17P	L.P.	200,000	12" - 60"	16" - 60"
EPK-2	N.G.	120,000	12" - 42"	16" - 30"
EPK-2P	L.P.	190,000	12" - 60"	16" - 60"
EPK-2M-AD	N.G.	120,000	12" - 30"	16" - 18"
EPK-2M-AD/LP	L.P.	190,000	12" - 42"	16" - 30"
EPK-2V-TR	N.G.	120,000	12" - 42"	16" - 30"
EPK-2VP-TR	L.P.	180,000	12" - 60"	16" - 60"
EPK-3V-TR	N.G.	200,000	12" - 60"	16" - 60"
EPK-3VP-TR	L.P.	320,000	12" - 60"	16" - 60"

† Using Real Fyre® Burner Systems

*PLEASE NOTE: AES STOCKS 10LB ONLY

VII Glass Media & Fyre Spheres

 2024

A. Fyre Glass

	AVAILABLE COLORS	10 lb. Package \$103	40 lb. Bucket \$414
	Azuria	GL-10-F	GL-40-F
	Black	GL-10-B	GL-40-B
	Bronze	GL-10-Z	GL-40-Z
	Caribbean Blue	GL-10-N	GL-40-N
	Clear	GL-10-C	GL-40-C
	Emerald	GL-10-E	GL-40-E
	Star Fyre	GL-10-W	GL-40-W

B. Reflective Fyre Glass

	AVAILABLE COLORS	10 lb. Package \$114	40 lb. Bucket \$451
	Azuria Reflective	GL-10-FR	GL-40-FR
	Black Reflective	GL-10-BR	GL-40-BR
	Bronze Reflective	GL-10-ZR	GL-40-ZR
	Caribbean Blue Refl.	GL-10-NR	GL-40-NR
	Copper Reflective	GL-10-OR	GL-40-OR
	Emerald Reflective	GL-10-ER	GL-40-ER
	Gold Reflective	GL-10-HR	GL-40-HR
	Champagne Reflective	GL-10-CR	GL-40-CR

C. Fyre Gems

	AVAILABLE COLORS	10 lb. Package \$87	40 lb. Bucket \$343
	Black Pearl	GLG-10-J	GLG-40-J
	Blue Topaz	GLG-10-T	GLG-40-T
	Champagne	GLG-10-D	GLG-40-D
	Deep Amber	GLG-10-A	GLG-40-A
	Emerald	GLG-10-E	GLG-40-E
	Glacier	GLG-10-C	GLG-40-C
	Sapphire	GLG-10-S	GLG-40-S
	Ruby	GLG-10-RY	GLG-40-RY

D. Diamond Nuggets

	AVAILABLE COLORS	10 lb. Package \$99	40 lb. Bucket \$398
	Clear	GLD-10-C	GLD-40-C
	Steel Blue	GLD-10-SB	GLD-40-SB
	Rosé	GLD-10-R	GLD-40-R
	Emerald	GLD-10-E	GLD-40-E
	Pacific Blue	GLD-10-PB	GLD-40-PB
	Deep Black	GLD-10-DB	GLD-40-DB

E. Fyre Spheres

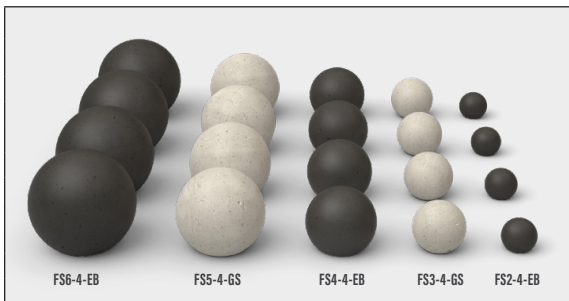

DESCRIPTION	COLOR	MODEL #	PRICE
2" Fyre Spheres (4 in a box)	Epic Black	FS2-4-EB	\$40
	Graystone	FS2-4-GS	37
3" Fyre Spheres (4 in a box)	Epic Black	FS3-4-EB	50
	Graystone	FS3-4-GS	46
4" Fyre Spheres (4 in a box)	Epic Black	FS4-4-EB	58
	Graystone	FS4-4-GS	53
5" Fyre Spheres (4 in a box)	Epic Black	FS5-4-EB	87
	Graystone	FS5-4-GS	79
6" Fyre Spheres (4 in a box)	Epic Black	FS6-4-EB	135
	Graystone	FS6-4-GS	122

VIII Accessories

 2024

NEW A. Flame Enhancer Kit (Compatible with G4 & G45 Burners)

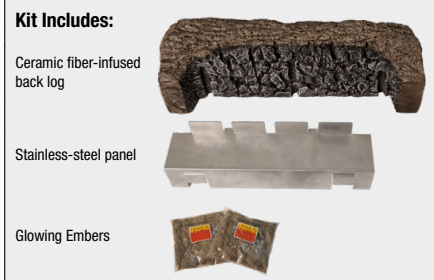

DESCRIPTION	MODEL #	PRICE
18" Flame Enhancer Kit	FE-18	\$192
24" Flame Enhancer Kit	FE-24	264
30" Flame Enhancer Kit	FE-30	287

LOG SET	SIZE COMPATIBILITY		
	FE-18	FE-24	FE-30
CHD-	18/20	24	30
CHAO-	18/20	24	30
CHS-	18/20	24	30
CHB-	18/20	24	30
HCHS-	18/20	24	30
HCHR-	18/20	24	30
PN-	--	24	30
CHMJ-	--	24	30
HRD-	18	24	30
AO-	18	24	30
S-	18, 20	24	30
WO-	18, 20	24	30
BD-	18	24	30
PO-	18, 20	24	30
HR-	18	24	--
B-	18	24	30

VIII Accessories



B. Three-Panel Fyrebacks

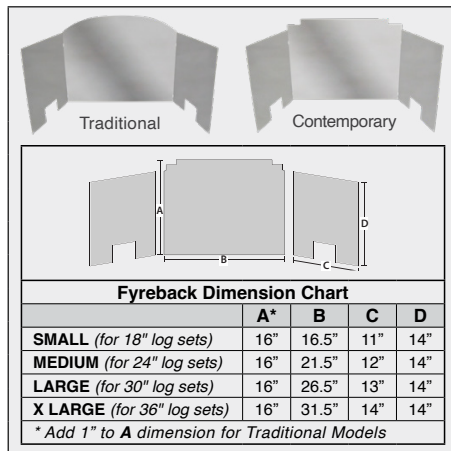

DESCRIPTION	SIZE	Traditional #	Contemporary #	WT.	PRICE
Satin Stainless Fyreback	S	FBS-18	FBC-18	10 lb.	\$128
	M	FBS-24	FBC-24	12	146
	L	FBS-30	FBC-30	14	162
	XL	FBS-36	FBC-36	17	179
Polished Stainless Steel Fyreback	S	FBSP-18	FBCP-18	10	196
	M	FBSP-24	FBCP-24	12	206
	L	FBSP-30	FBCP-30	14	220
	XL	FBSP-36	FBCP-36	17	273
Black Porcelain Fyreback	S	FBSB-18	FBCB-18	10	198
	M	FBSB-24	FBCB-24	12	214
	L	FBSB-30	FBCB-30	14	237
	XL	FBSB-36	FBCB-36	17	276

C. Decor Packs, Refresh Kit, & Burner Affix Kit



DESCRIPTION	INCLUDES	MODEL #	WT.	PRICE
Decor Pack (Case of 6)	4 small size Wood Chips and 3 small size Pine Cones (vacuum packed)	DP-2-6	18 lb.	\$445
Ember Enhancing Decor Pack	Bryte Coals, Lava Coals, 2 Pine Cones, and 2 Wood Chips	DP-5	10	113
Ember Enhancing Decor Pack	Bryte Coals, Lava Coals, 2 Pine Cones, 2 Wood Chips, and 2 Acorns	DP-7	12	121
Holiday Decor Pack (Case of 6)	2 Acorns, 2 Pine Cones, and 4 Wood Chips (vacuum packed)	HDK-1-6	18	630
Refresh Kit	Ember Glow, Sand (NG) or Vermiculite (LP), Bryte Coals, Lava Granules, and Acorns	RK-1 / RK-1P	26	135
Burner Affix Kit	Mounting Bracket, Screw, and Silicone	AFK-1	1	38

D. Decorative Branches & Bonus Logs



DESCRIPTION	MODEL #	WT.	PRICE
9" Oak Branches (2 in a box)	BR-2	3 lb.	\$51
17" Oak Branch	BR-17	6	62
Charred Branches (4 vacuum packed)	BDC-4	11	124
Charred Accessory Kit (4 pcs. vacuum packed)	Single CHA-1	2	80
	Case of 6 CHA-1-6	12	482
Special Designer Bonus Logs (2 in a box)	SD-BONUS	13	108
Special Split Logs (2 in a box)	SS-BONUS	8	118
Special Birch Bonus Logs (2 in a box)	SB-BONUS	12	120
Charred Series Chunk	CHC-01	2	33
Wood Chip Ring (vacuum packed)	WCRD-1	3	46

E. River Rocks & Wood Chunks



DESCRIPTION	COLOR	MODEL #	PRICE
River Rock Fyre Stones (set of 10 assorted sizes)	Assorted	STN-10	\$142
	Ivory	STN-10I	
	Slate	STN-10S	
	Terracotta	STN-10T	
Designer River Rock Fyre Stones (set of 20 assorted sizes)	Assorted	STN-20	332
Designer Wood Chunks (set of 36 assorted sizes)	--	WCD-36	310

VIII Accessories



2024

F. Pine Cones, Wood Chips, & Acorns



DESCRIPTION		MODEL #	WT.	PRICE
4 Designer Pine Cones (assorted sizes, vacuum packed)	Case of 6	PC-4-6	22 lb.	\$328
6 Wood Chips (vacuum packed)	Case of 6	WC-6-6	22	393
6 Charred Wood Chips (vacuum packed)	Case of 6	WCH-6-6	22	440
6 Acorns (vacuum packed)	Case of 6	AC-6-6	15	281

G. Gas Log Burner Kit Accessories



DESCRIPTION		MODEL #	WT.	PRICE
Ember Glow	Single	EM-1	6 oz.	\$29
	Case of 12	EM1-12	5 lb.	338
Super Embers (includes Bryte Coals)		EM-1S	7 oz.	56
Bryte Coals		EM-11	2 oz.	34
Black Embers	Single	EB-1	6 oz.	36
	Case of 12	EB-12	5 lb.	418
Select White Sand (10 lb. bag)	Single	CS-10	10 lb.	29
	Case of 6	CS-10-6	66 lb.	169
Vermiculite Granules	Single	LF-15	1.5 lb.	33
	Case of 12	LF-15-12	18 lb.	386
Lava-Fyre Granules (5 lb. bag)	Single	LF-5	5 lb.	25
	Case of 12	LF-5-12	68 lb.	287
Lava-Fyre Granules (10 lb. bag)	Single	LF-10	10 lb.	40
	Case of 6	LF-10-6	63 lb.	232
Lava-Fyre Coals (10 lb. bag)	Single	LFC-10	10 lb.	47
	Case of 6	LFC-10-6	66 lb.	274
Assorted Lava Stones (15 lb. box)		LVS-15	15 lb.	68
Assorted Lava Stones (35 lb. box)		LVS-35	35 lb.	110

H. Additional Accessories



DESCRIPTION		MODEL #	WT.	PRICE
Charred Birch Decorative Cover (vacuum packed)	Single	WCBC-1	2 lb.	\$62
	Case of 6	WCBC-1-6	12 lb.	362
Charred Birch Decorative Wood Chunk	Single	WCAB-1	2 lb.	62
	Case of 6	WCAB-1-6	12 lb.	364
Wood Chunk Decorative Cover (vacuum packed)	Single	WCDC-1	2 lb.	52
	Case of 6	WCDC-1-6	12 lb.	305
Pine Cone Decorative Cover (vacuum packed)	Single	PCDC-1	2 lb.	56
	Case of 6	PCDC-1-6	12 lb.	329
Valve Cover, Designer (vacuum packed)		WCEC-1	7 lb.	68
Valve Cover, Charred (vacuum packed)		CHEC-1	7 lb.	67
Stainless Steel Grate	18" size	SD-18-SS	11 lb.	247
	24" size	SD-24-SS	12 lb.	390
	30" size	SD-30-SS	15 lb.	465
Rigid Gas Log Lighter (for Natural Gas Only)	Single	LG-1	2 lb.	59
	Case of 12	LG-1-12	19 lb.	693
Gasaver Gas Log Lighter (for Natural Gas Only)	Single	LL-1	2 lb.	69
	Case of 12	LL-1-12	19 lb.	821
14" Cast Iron Gas Log Lighter (for Natural Gas Only)		LC-1	5 lb.	95
Cast Iron Fender (for All Gas Log Sets)	18" size	FF-04-18	8 lb.	73
	24" size	FF-04-24	10 lb.	84
	30" size	FF-04-30	12 lb.	101

Stock: Y = Stock, N or * = Non-Stock, LTSD = Limited to Stock on Hand

Non-Stock Item Notice: Items marked non-stock must be ordered in case quantities

Gas Logs

Vent-Free Systems



G8E Series Vent-Free System



G8E Burner



Valley Oak

G8E Series Gas Log Sets are ANSI Certified and Include: Vent Free Gas Logs • Decorative Front Panel • Certified Vent Free Burner with pre-assembled Control Valve and ODS Safety System • Custom Grate • Connector Kit.

Shipped for use w/ Natural Gas - specify if for Propane Gas by adding a "P" to the model number (e.g. G8E-16/20/24**P**).

G8E Series (Burners Only)

Description / wt.	Control	Model #	16"/20"/24"
G8E Burner (20,000 BTU's) Weight: 12#	Manual	G8E-**-	\$511
	On/Off Remote*	G8E-**-12	885
	Variable Remote*	G8E-**-15	969
G8E Burner (9,500 BTU's) Weight: 12#	Manual	G8E-**-R	511
	On/Off Remote*	G8E-**-R-12	885

G8E Series (Gas Logs Only)

Description	Fireplace	Model #	16"	20"	24"
Valley Oak	Standard	V08E-**-	\$298 25#	\$338 29#	\$376 35#
Split Valley Oak	Standard	SV08E-**-	320 #	360 #	398 #

G9 Series Vent-Free System

G9 Standard Burner

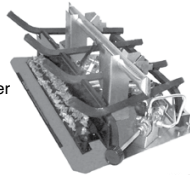

Split Oak

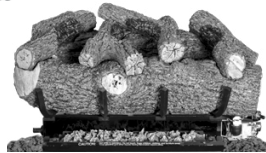

Meadow Oak

G9 Series Vent Free Gas Log Sets are ANSI Certified and Include: Vent Free Gas Logs • Certified Vent Free Burner with pre-assembled Control Valve and ODS Safety System • Custom Grate • Connector Kit • Glowing Embers • Bryte Coals • Lava-Fyre Granules.

Shipped for use w/ Natural Gas - specify if for Propane Gas by adding a "P" to the model number (e.g. G9-20/24/30**P**).

G9 Series (Burners Only)

Description / Wt.	Control	Model #	20"/24"/30"
G9 Burner System Weight: 22-23#	Manual	G9-**-	\$699
	On/Off Remote*	G9-**-12	1,072
	Variable Remote*	G9-**-15	1,187
G9 See-thru Burner System Weight: 36#	On/Off Remote*	G9-2-**-12	1,415

G9 Series (Gas Logs Only)

Description	Fireplace	Model #	20"	24"	30"
Golden Oak Designer	Standard	RD9-**-	\$291 32#	\$316 35#	\$397 49#
	See Thru	RD9-2-**-	--	420 50#	--
Split Oak	Standard	S9-**-	314 31#	343 34#	429 48#
	See Thru	S9-2-**-	--	468 50#	--
Meadow Oak	Standard	M9-**-	302 #	327 #	408 #
	See Thru	M9-2-**-	--	435 #	--

G10 Series Vent-Free System

Featuring the Vent-Free I-2000 Plus Burner System

G10 Burner

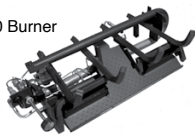

Charred Alpine Birch



Charred Aged Split Oak



Charred Frontier Oak

G10 Series Vent Free Gas Log Sets are ANSI Certified and Include: Vent Free Gas Logs • Certified Vent Free Burner with pre-assembled Control Valve and ODS Safety System • Custom Grate • Connector Kit • Glowing Embers • Bryte Coals • Lava-Fyre Granules.

Shipped for use w/ Natural Gas - specify if for Propane Gas by adding a "P" to the model number (e.g. G10-24/30**P**).

G10 Series (Burners Only)

Description / Wt.	Control	Model #	16"/18"	24"/30"
G10 Burner System Weight: 16"/18" - 22-25# Weight: 24"/30" - 26-30#	Manual	G10-**-	\$877	\$980
	Variable Remote*	G10-**-15	1,346	1,449
	Electronic Remote*	G10-**-01V	1,710	1,813
G10 Burner System (Stainless Steel) Weight: 16"/18" - 22-25# Weight: 24"/30" - 26-30#	Manual	G10-**-SS	1,510	1,621
	Variable Remote*	G10-**-15-SS	1,983	2,094
	Electronic Remote*	G10-**-01V-SS	2,368	2,479

G10 Series (Gas Logs Only)

Description	Fireplace	Model #	16/18"	24"	30"
Charred Frontier Oak	Standard	CHFR-**-	\$364 35#	\$416 41#	\$517 48#
Charred Aged Split	Standard	CHAS-**-	399 35#	459 41#	564 48#
Charred Alpine Birch	Standard	CHAB-**-	467 35#	526 41#	625 48#
Charred Gnarled Split	Standard	CHGS-**-	482 35#	548 41#	650 48#
Gnarled Oak	Standard	GNO-**-	450 35#	508 41#	602 48#

* Remote Systems include basic Transmitter and Receiver.

All Vent-Free sets packed in two cartons, to order: Select Burner System (i.e. **G10-24/30**) and then Gas Log Style (i.e. **CHFR-24**).

Gas Logs

Vent-Free Systems (Continued)



G18 Series Vent-Free System



Evening Fyre

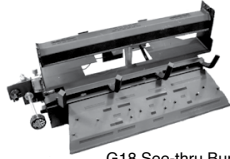

G18 See-thru Burner



G18 Standard Burner

G18 Series Vent Free Gas Logs sets are ANSI certified and include: Vent Free Gas Logs • Certified Vent Free Burner with pre-assembled Remote Control Valve and ODS Safety System • Custom Grate • Connector Kit • Glowing Embers • Bryte Coals • Lava-Fyre Granules • Wood Chunks. Shipped for use w/ Natural Gas - specify if for Propane Gas by adding a "P" to the model number (e.g. G18-24/30P).

G18 Series (Burners Only)

Description / Wt.	Control	Model #	16"/18"	24"/30"
G18 Burner System Weight: 26-30#	Manual	G18-**-	\$995	\$1,115
	Variable Remote*	G18-**-15	1,482	1,602
	Electronic Remote*	G18-**-01V	1,808	1,928
G18 See-thru Burner System Weight: 35-40#	Variable Remote*	G18-2-**-15	1,784	1,904

G18 Series (Gas Logs Only)

Description	Fireplace	Model #	16/18"	24"	30"
Evening Fyre Charred	Standard	ECV-**-33#	\$435	\$497	\$593
	See-Thru	ECV-2-**-45#	552	613	--
Evening Fyre	Standard	EFV-**-35#	388	441	534
	See-Thru	EFV-2-**-50#	497	561	--
Evening Fyre Split	Standard	ESV-**-35#	426	486	576
	See-Thru	ESV-2-**-50#	538	602	--

G19A Series Vent-Free System



G19A Burner

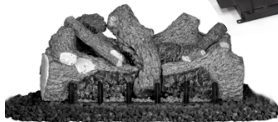

Foothill Oak



Foothill Split Oak

G19A Series Vent-Free Gas Logs sets are ANSI Certified and include: Uniquely Designed Vent-Free Gas Logs • Certified Vent Free Burner with pre-assembled Remote Control Valve & ODS Safety System • Custom Grate • Connector Kit • Glowing Embers • Lava Granules. Shipped for use w/ Natural Gas - specify if for Propane Gas by adding a "P" to the model number (e.g. G19A-24/30-15P).

G19A Series (Burners Only)

Description / Wt.	Control	Model #	18"/20"	24"/30"
G19A Burner System Weight: 18"/20" - 30# Weight: 24"/30" - 36#	Variable Remote*	G19A-**-15	\$1,494	\$1,572
	Electronic Remote*	G19A-**-01V	1,817	1,895

G19A Series (Gas Logs Only)

Description	Fireplace	Model #	18"	24"	30"
Foothill Oak	Standard	FTO-**-33#	\$398	\$449	\$541
Foothill Split Oak	Standard	FTSO-**-33#	433	491	589

G21 Series Vent-Free System



G21 Standard Burner

G21 Series Glass Burner with On/Off Remote

Description	Trim	Model #	18"	24"	30"
G21 Glass Burner Weight: 20-30#	Standard	G21-GL-**-12	\$1,486	\$1,602	\$1,670
G21 Glass Burner (See-Thru) Weight: 25-35#	Standard	G21-GL-2-**-12	1,741	1,866	--

G21 Series Vent-Free Glass sets are ANSI certified and include: Stainless Steel Certified Vent-Free Burner with pre-assembled Remote Control Valve and ODS Safety System • Polished Reflective Panel • See-Thru includes Glass Front Panels.

Shipped for use w/ Natural Gas - specify if for Propane Gas by adding a "P" to the model number (e.g. G21-GL-24-12P).

Amount of glass required is 7½ lbs for 18", 10 lbs for 24", and 15 lbs for 30". (18" See-Thru 10 lbs & 24" See-Thru 12½ lbs).

Fyre Glass	10 lb. Package \$103	40 lb. Bucket \$414
Azuria	GL-10-F	GL-40-F
Black	GL-10-B	GL-40-B
Bronze	GL-10-Z	GL-40-Z
Caribbean Blue	GL-10-N	GL-40-N
Clear	GL-10-C	GL-40-C
Emerald	GL-10-E	GL-40-E
Star Fyre	GL-10-W	GL-40-W



Refl. Fyre Glass	10 lb. Package \$114	40 lb. Bucket \$451
Azuria Reflective	GL-10-FR	GL-40-FR
Black Reflective	GL-10-BR	GL-40-BR
Bronze Reflective	GL-10-ZR	GL-40-ZR
Caribbean Blue Refl.	GL-10-NR	GL-40-NR
Copper Reflective	GL-10-OR	GL-40-OR
Emerald Reflective	GL-10-ER	GL-40-ER
Gold Reflective	GL-10-HR	GL-40-HR
Champagne Reflective	GL-10-CR	GL-40-CR



Fyre Gems	10 lb. Package \$87	40 lb. Bucket \$343
Black Pearl	GLG-10-J	GLG-40-J
Blue Topaz	GLG-10-T	GLG-40-T
Champagne	GLG-10-D	GLG-40-D
Deep Amber	GLG-10-A	GLG-40-A
Emerald	GLG-10-E	GLG-40-E
Glacier	GLG-10-C	GLG-40-C
Sapphire	GLG-10-S	GLG-40-S
Ruby	GLG-10-RY	GLG-40-RY



Stock: Y = Stock, N or * = Non-Stock, LTSD = Limited to Stock on Hand

Non-Stock Item Notice: Items marked non-stock must be ordered in case quantities

Gas Logs

Individual Vent-Free Gas Logs Only



To Order: Specify Log Style and then Size (i.e. CHFRL-20BR)

G8E Series	LOGS STYLE (Top & Bottom)	No.	8tl	8ty	10tl	11tr	12br	16bf	20bf	24bf										
	Valley Oak	VOL8E	\$46	46	48	55	88	101	147	195										

G9 Series	LOGS STYLE (Top & Bottom)	No.	8tr-2	8t-2	10ty-2	9ty	10tc	10tr	10ty	11t	11tl	17br	20bf	20br	24bf	24bf-2	30bf
	Golden Oak Designer	RDL9	\$44	45	45	47	47	47	51	--	51	88	133	133	146	146	190
	Split Oak	SL9	\$46	48	48	51	51	51	57	51	57	97	140	140	149	149	197

G10 Series	LOGS STYLE (Top & Bottom)	No.	6tc	7t	8t	9t	9tr	10t	10tl	10tr	11t	11tl	11tr	12tr	12tl	13t	14tr	15tl	15br	16/18bf	19br	20br	21br	24bf	24br	30bf
	Charred Frontier Oak	CHFRL	\$44	46	--	--	48	51	--	--	--	53	--	64	64	--	77	77	102	133	--	147	--	158	158	196
	Charred Aged Split	CHASL	\$47	49	--	53	53	57	--	57	--	58	--	68	68	--	82	82	108	140	--	156	--	163	163	199
	Charred Alpine Birch	CHABL	--	--	\$60	62	--	--	75	75	65	71	71	--	--	77	--	--	156	163	168	--	181	184	--	205

G18 Series Top Logs	LOGS STYLE (Top)	No.	8t	9t	10t	11tr	12t	12tl	12ty	13t	13ty	17ty	-2-11ty	-2-9t	-2-10t	-2-12t
	Evening Fyre Charred	ECVL	--	\$63	64	68	77	77	--	79	79	113	79	65	68	82
	Evening Fyre	EFVL	--	\$62	62	62	67	67	--	74	74	104	68	60	62	71
	Evening Fyre Split	ESVL	\$60	62	63	67	74	--	77	--	--	108	77	63	65	78

G18 Series Bottom Logs	LOGS STYLE (Bottom)	No.	15br	18bf	20br	24bf	24br	30bf	-2-18B1	-2-18B2	-2-24BF
	Evening Fyre Charred	ECVL	\$118	148	159	173	173	234	148	148	173
	Evening Fyre	EFVL	\$108	140	148	160	160	222	140	140	160
	Evening Fyre Split	ESVL	\$115	146	156	167	167	227	146	146	167

G19A Series Top Logs	LOGS STYLE (Top)	No.	7t	8t	9t	10t	10tl	10tr	11t	12t	12tc	13t	13tr	14t	15t
	Foothill Oak	FTOL	--	\$60	62	63	63	--	64	65	--	74	--	--	92
	Foothill Split Oak	FTSOL	\$53	60	62	63	--	63	--	67	77	74	74	87	--

G19A Series Bottom Logs	LOGS STYLE (Bottom)	No.	17br	18bf	22br	23br	24bf	30bf
	Foothill Oak	FTOL	\$113	167	151	160	174	245
	Foothill Split Oak	FTSOL	\$113	167	151	--	174	245

Vent-Free Accessories & Replacement Parts

A. Vent Free Valve & Control Body Options

MODEL	DESCRIPTION	PRICE
SV-18	Valve for G8E Manual - (Natural or Propane)	\$145
SV-26	Valve for G9, G10 & G18 Manual - (Natural)	118
SV-27	Valve for G9, G10 & G18 Manual - (Propane)	118
SV-24	Control Body for G10-15 & G18-15 - (Natural)	377
SV-25	Control Body for G10-15P & G18-15P - (Propane)	377
SV-8	Control Body for Remote Style (-12) G8E & G9 - (N.G.)	305
SV-8P	Control Body for Remote Style (-12P) G8E & G9 - (L.P.)	305
SV-43	Control Body for Remote Style (-12) G21 - (Natural)	305
SV-43P	Control Body for Remote Style (-12P) G21 - (Propane)	305
SV-42	Control Body for Variable Remote Style (O1V) G10 & G18	435
SV-41	Control Body for Variable Remote Style (O1VP) G10 & G18	435
SV-51	Control Body for G19A-15 - (Natural)	377
SV-51P	Control Body for G19A-15P - (Propane)	377
SV-46	Control Body for G19A-01V - (Natural)	464
SV-46P	Control Body for G19A-01VP - (Propane)	464

B. Remote Compatible Options

MODEL	DESCRIPTION	PRICE
RR-1A	Basic ON/OFF Receiver/Transmitter Set	\$123
RR-2A	Deluxe ON/OFF Receiver/Transmitter Set	179
VR-1A	Basic Variable Receiver/Transmitter Set for "15" models	149
VR-2A	Deluxe Variable Receiver/Transmitter Set for "15" models	204
WCDC-1	Wood Chunk Decorative Cover (Vacuum packed)	52
PCDC-1	Pine Cone Decorative Cover (Vacuum packed)	56
WCBC-1	Charred Birch Decorative Cover (Vacuum packed)	62
WCAB-1	Charred Birch Decorative Wood Chunk	62
RF-BTSR1-G	ON/OFF Bluetooth Control w/ Golden Oak Cover ("12" Product Only)	234
RF-BTSR1-B	ON/OFF Bluetooth Control w/ White Birch Cover ("12" Product Only)	240
TS-12	Thermostat Control ("12" Product Only)	85
WS-1	Wall Switch, Cover and Wiring ("12" Product Only)	71
WS-2	Wall Timer, Cover and Wiring ("12" Product Only)	174
WS-3	Wall Switch, Cover and Wiring ("15" Product Only)	87
WS-6	Wall Switch ("O1V" Product Only)	148
TR-03	Power Supply ("O1V" Product Only)	134

C. Accessories

MODEL	DESCRIPTION	PRICE
DP-2-6	Valley Oak Wood Chips (4) and Pine Cones (3) (vacuum packed, case of 6)	\$445
PC-4-6	4 Designer Pine Cones (assorted sizes, vacuum packed, case of 6)	328
WC-6-6	6 Wood Chips (vacuum packed, case of 6)	393
WCH-6-6	6 Charred Wood Chips (vacuum packed, case of 6)	440
AC-6-6	6 Acorns (vacuum packed, case of 6)	281
LFC-6	Lava Fyre Coals - Wt. 6#	32
LF-5	Lava Fyre Granules - Wt. 5#	25
VFRK-1	Refresh Kit (incl.: 5# lava granules, Ember Glow, Bryte Coals & 6 Acorns)	86

D. Three-Panel Fyrebacks

DESCRIPTION	SIZE	FYREBACK MODEL #		PRICE
		Traditional	Contemporary	
Three-Panel Fyrebacks Satin Stainless	S	FBS-18	FBC-18	\$128
	M	FBS-24	FBC-24	146
	L	FBS-30	FBC-30	162
Three-Panel Fyrebacks Polished Stainless Steel	XL	FBS-36	FBC-36	179
	S	FBSP-18	FBSP-18	196
	M	FBSP-24	FBSP-24	206
Three-Panel Fyrebacks Black Porcelain	L	FBSP-30	FBSP-30	220
	XL	FBSP-36	FBSP-36	273
Three-Panel Fyrebacks Black Porcelain	S	FBSB-18	FBCB-18	198
	M	FBSB-24	FBCB-24	214
	L	FBSB-30	FBCB-30	237
	XL	FBSB-36	FBCB-36	276

E. Oxygen Depletion Sensor / Repl. Embers

MODEL	DESCRIPTION	PRICE
ODS-0001	Natural Gas	\$69
ODS-0002	Propane Gas	69
ODS-0003	Natural Gas with "12" Valve	134
ODS-0004	Propane Gas with "12" Valve	134
EM-9	Replacement Embers (G9)	20
EM-10	Replacement Embers (G10, G18, & G19A)	23

Gas Logs

Hargrove Gas Logs

Single Sided Loose Logs - Fresh Cut and Charred



Single Side Vented Loose Logs - Fresh Cut Series

When ordering a full log set, choose a log set below and match it w/accessory kit

Item Code	Item Name	Ship Weight	Retail Price	Stocked
Fresh Cut Series - Classic Oak				
HGCLS1504AA	Classic Oak 4 Piece Loose Log Set, 15"	16 lbs.	\$ 115.00	N
HGCLS1805AA	Classic Oak 5 Piece Loose Log Set, 18"	32 lbs.	\$ 205.00	N
HGCLS2105AA	Classic Oak 5 Piece Loose Log Set, 21"	41 lbs.	\$ 235.00	Y
HGCLS2406AA	Classic Oak 6 Piece Loose Log Set, 24"	44 lbs.	\$ 258.00	Y
HGCLS3007AA	Classic Oak 7 Piece Loose Log Set, 30"	58 lbs.	\$ 355.00	Y
Fresh Cut Series - Grand Oak				
HGGOS1805AA	Grand Oak 5 Piece Loose Log Set, 18"	68 lbs.	\$ 280.00	Y
HGGOS2105AA	Grand Oak 5 Piece Loose Log Set, 21"	46 lbs.	\$ 329.00	Y
HGGOS2406AA	Grand Oak 6 Piece Loose Log Set, 24"	68 lbs.	\$ 430.00	Y
HGGOS3007AA	Grand Oak 7 Piece Loose Log Set, 30"	93 lbs.	\$ 555.00	Y
Fresh Cut Series - Hargrove Select				
HGHSS1807AA	Hargrove Select 7 Piece Loose Log Set, 18"	41 lbs.	\$ 319.00	Y
HGHSS2409AA	Hargrove Select 9 Piece Loose Log Set, 24"	69 lbs.	\$ 555.00	Y
HGHSS3010AA	Hargrove Select 10 Piece Loose Log Set, 30"	94 lbs.	\$ 685.00	Y
HGHSS4813AA	Hargrove Select 13 Piece Loose Log Set, 48"	165 lbs.	\$ 1,187.00	Y
Fresh Cut Series - Mountain Timber				
HGMTS2406AA	Mountain Timber 6 Piece Loose Log Set, 24"	74 lbs.	\$ 815.00	Y
Fresh Cut Series - Western Pine				
HGWPS2106AA	Western Pine Loose Log Set, 21"	38 lbs.	\$ 373.00	N

Single Side Vented Loose Logs - Charred Series

When ordering a full log set, choose a log set below and match it w/accessory kit

Item Code	Item Name	Ship Weight	Retail Price	Stocked
Charred Series - Blazing Pecan				
HGBPS2104AA	Blazing Pecan Loose Log Set, 21"	44 lbs.	\$ 461.00	N
Charred Series - Inferno				
HGISS1805AA	Inferno Series Loose Log Set, 18"	23 lbs.	\$ 283.00	Y
HGISS2106AA	Inferno Series 6 Piece Loose Log Set, 21"	29 lbs.	\$ 339.00	Y
Charred Series - Magnificent Inferno				
HGMIS2106AA	Magnificent Inferno 6 Piece Loose Log Set, 21"	41 lbs.	\$ 433.00	Y
HGMIS2407AA	Magnificent Inferno 7 Piece Loose Log Set, 24"	50 lbs.	\$ 534.00	Y
HGMIS3008AA	Magnificent Inferno 8 Piece Loose Log Set, 30"	62 lbs.	\$ 667.00	Y
Charred Series - Supreme Ponderosa				
HGSPS3008AA	Supreme Ponderosa Loose Log Set, 30"	111 lbs.	\$ 898.00	Y
HGSPS4812AA	Supreme Ponderosa 12 Piece Loose Log Set, 48"	176 lbs.	\$ 1,535.00	Y
Charred Series - Twilight Inferno				
HGTIS2106AA	Twilight Inferno 6 Piece Loose Log Set, 21"	37 lbs.	\$ 470.00	Y
HGTIS2407AA	Twilight Inferno 7 Piece Loose Log Set, 24"	51 lbs.	\$ 572.00	Y
HGTIS3008AA	Twilight Inferno 8 Piece Loose Log Set, 30"	59 lbs.	\$ 704.00	N
HGTIS3610AA	Twilight Inferno 10 Piece Loose Log Set, 36"	76 lbs.	\$ 831.00	Y

2025-2026

Gas Logs

Hargrove Gas Logs

Single Sided Loose Logs Radiant and E-Burner Kits



Single Side Vented Loose Logs - Radiant Series

Item Code	Item Name	Ship Weight	Retail Price	Stocked
Radiant Series - Aspen Timbers				
HGATS2113RG	Aspen Timbers 13 Piece Loose Log Set, 21"	12 lbs.	\$ 825.00	Y
HGATS2414RG	Aspen Timbers 14 Piece Loose Log Set, 24"	15 lbs.	\$ 930.00	Y
HGATS3015RG	Aspen Timbers 15 Piece Loose Log Set, 30"	21 lbs.	\$ 1,036.00	Y
HGATS3616RG	Aspen Timbers 16 Piece Loose Log Set, 36"	22 lbs.	\$ 1,092.00	Y
Radiant Series - Canyon Timbers				
HGCYS2113RG	Canyon Timbers Loose Log Set, 21"	12 lbs.	\$ 682.00	Y
HGCYS2416RG	Canyon Timbers Loose Log Set, 24"	15 lbs.	\$ 788.00	Y
HGCYS3017RG	Canyon Timbers Loose Log Set, 30"	20 lbs.	\$ 897.00	Y
HGCYS3619RG	Canyon Timbers Loose Log Set, 36"	61 lbs.	\$ 937.00	Y
Radiant Series - Cross Timbers				
HGCTS2108RG	Cross Timbers 8 Piece Loose Log Set, 21"	12 lbs.	\$ 598.00	Y
HGCTS2409RG	Cross Timbers 9 Piece Loose Log Set, 24"	15 lbs.	\$ 700.00	Y
HGCTS3010RG	Cross Timbers 10 Piece Loose Log Set, 30"	20 lbs.	\$ 809.00	Y
HGCTS3611RG	Cross Timbers 11 Piece Loose Log Set, 36"	21 lbs.	\$ 879.00	Y
Radiant Series - Rustic Timbers				
HGRTS2110RG	Rustic Timbers 10 Piece Loose Log Set, 21"	11 lbs.	\$ 648.00	Y
HGRTS2411RG	Rustic Timbers Loose Log Set, 24"	14 lbs.	\$ 735.00	Y
HGRTS3012RG	Rustic Timbers 12 Piece Loose Log Set, 30"	16 lbs.	\$ 841.00	Y
HGRTS3614RG	Rustic Timbers 14 Piece Loose Log Set, 36"	18 lbs.	\$ 894.00	Y
Radiant Series - Woodland Timbers				
HGWTS2116RG	Woodland Timbers 16 Piece Loose Log Set, 21"	12 lbs.	\$ 692.00	Y
HGWTS2418RG	Woodland Timbers 18 Piece Loose Log Set, 24"	15 lbs.	\$ 802.00	Y
HGWTS3020RG	Woodland Timbers 20 Piece Loose Log Set, 30"	20 lbs.	\$ 908.00	Y
HGWTS3622RG	Woodland Timbers 22 Piece Loose Log Set, 36"	21 lbs.	\$ 953.00	Y

E-Burner Vented Kits

Minimum 14" depth required, includes burner, grate, sand or vermiculite, embers, volcanic cinder, fittings and a black flex connector

Item Code	Item Name	Ship Weight	Retail Price	Stocked
No Safety Pilot - Match Light				
HG18RNEB0A5	18" - 21" E-Burner Vented Kit, NG	32 lbs.	\$ 293.00	Y
HG24RNEB0A5	24" E-Burner Vented Kit, NG	39 lbs.	\$ 324.00	Y
HG30RNEB0A5	28" - 30" E-Burner Vented Kit, NG	40 lbs.	\$ 372.00	Y
HG36RNEB0A5	36" E-Burner Vented Kit, NG	53 lbs.	\$ 476.00	Y
Factory Installed Latchtap w/On/Off Remote				
HG18RNEB1H5	18" - 21" E-Burner Vented Kit, NG	32 lbs.	\$ 910.00	Y
HG24RNEB1H5	24" E-Burner Vented Kit, NG	39 lbs.	\$ 941.00	Y

Stock: Y = Stock, N or * = Non-Stock, LTSD = Limited to Stock on Hand

Non-Stock Item Notice: Items marked non-stock must be ordered in case quantities

Gas Logs

Hargrove Gas Logs

H-Burner, System 4 and Hidden Control Kits



H-Burner Vented Kits

Minimum 14" depth required, includes burner, grate, sand or vermiculite, embers, volcanic cinder, fittings and a black flex connector

Item Code	Item Name	Ship Weight	Retail Price	Stocked
No Safety Pilot - Match Light				
HG18RNHB0A5	18" - 21" H-Burner Vented Kit, NG	29 lbs.	\$ 356.00	Y
HG24RNHB0A5	24" H-Burner Vented Kit, NG	32 lbs.	\$ 385.00	Y
HG30RNHB0A5	28-30" H-Burner Vented Kit, NG	39 lbs.	\$ 434.00	Y
HG36RNHB0A5	36" H-Burner Vented Kit, NG	53 lbs.	\$ 539.00	Y
Factory Installed Safety Pilot				
HG24RNHB1B5	24" H-Burner Vented Kit, NG	32 lbs.	\$ 618.00	Y
Factory Installed Latchtap Pilot w/Remote Control				
HG18RNHB1H5	18" - 21" H-Burner Vented Kit, NG	29 lbs.	\$ 973.00	Y
HG24RNHB1H5	24" H-Burner Vented Kit, NG	32 lbs.	\$ 1,002.00	Y
HG24RPHB1K5	24" H-Burner Accessory Kit, Variable Flame, LP	39 lbs.	\$ 1,010.64	Y
Factory Installed Pilot w/Variable Remote				
HG18RNHB1F5	18" - 21" H-Burner Vented Kit, NG	33 lbs.	\$ 1,067.00	N
Factory Installed Variable Flame w/Remote Control				
HG24RNHB1F5	24" H-Burner Vented Kit, NG	32 lbs.	\$ 1,096.00	Y
Factory Installed Millivolt Pilot w/Wall Switch				
HG24RNHB2A5	24" H-Burner Vented Kit, NG	32 lbs.	\$ 972.00	N

Standard System 4 Burner Kits

Specialized for LP gas

Item Code	Item Name	Ship Weight	Retail Price	Stocked
Factory Installed Safety Pilot				
HG18CPSF1B5CMT	18" - 21" System 4 Burner Kit, LP	29 lbs.	\$ 761.00	Y
HG24CPSF1B5CMT	24" System 4 Burner Kit, LP	32 lbs.	\$ 797.00	Y
HG30CPSF1B5CMT	28" - 30" System 4 Burner Kit, LP	36 lbs.	\$ 833.00	Y
Factory Installed Pilot w/Variable Remote				
HG30CPSF1F5CMT	30" LP Cool Mount Accessory Kit	36 lbs.	\$ 1,311.00	Y
Factory Installed Latchtap w/On/Off Remote				
HG18CPSF1H5CMT	18" - 21" System 4 Burner Kit, LP	29 lbs.	\$ 1,145.00	Y
HG24CPSF1H5CMT	24" System 4 Burner Kit, LP	32 lbs.	\$ 1,181.00	Y
HG30CPSF1H5CMT	28-30" System 4 Burner Kit, LP	36 lbs.	\$ 1,217.00	Y

Single Side Vented Burner - Hidden Control Kits

Includes HC burner, grate, sand or vermiculite, embers, volcanic cinder, fittings, black flex connector

Item Code	Item Name	Ship Weight	Retail Price	Stocked
Factory Installed Safety Pilot				
HG18CNHC1T5	18-21" Single Side Vented Burner, NG	29 lbs.	\$ 705.00	N
HG24CNHC1T5	24" Single Side Vented Burner, NG	32 lbs.	\$ 736.00	N
HG30CNHC1T5	28-30" Single Side Vented Burner, NG	39 lbs.	\$ 785.00	N
HG36CNHC1T5	36" Single Side Vented Burner, NG	53 lbs.	\$ 901.00	N

Gas Logs

Hargrove Gas Logs

Large Burner Kits, Large and See Thru Log Sets



Single Side Large Burner Kits

Burner pan, custom grate, sand, embers, volcanic cinder, fittings, flex connector, NG only

Item Code	Item Name	Ship Weight	Retail Price	Stocked
Mountain Timber - No Safety Pilot - Match Light				
HG36SNES0A3	36" NG Mountain Timber Large Burner Kit	79 lbs.	\$ 1,123.00	Y
Summit Oak - No Safety Pilot - Match Light				
HG42SNBB0A3	42" NG Summit Oak Large Burner Kit	75 lbs.	\$ 1,069.00	Y
Summit Oak - Factory Installed Hi-Capacity Millivolt w/Wall Switch				
HG42SPBB2B3	42" LP Summit Oak Large Burner Accessory Kit	78 lbs.	\$ 1,770.00	N

Single Side Large Vented Log Sets - Mountain Timber

When ordering a full set, choose a log kit and match it w/large burner kit

Item Code	Item Name	Ship Weight	Retail Price	Stocked
Large Log Sets - Mountain Timber				
HGMTS3608AA	Mountain Timber Large Log Set, 36"	124 lbs.	\$ 1,452.00	N

Kodiak Double Stack Logs

Choose a double stack logset and match w/double stack accessory kit

Item Code	Item Name	Ship Weight	Retail Price	Stocked
Kodiak Char Logs - Double Stack				
HGKCS2409DS	Kodiak Char Double Stack Loose Log Set, 24"	92 lbs.	\$ 793.00	Y
HGKCS3611DS	Kodiak Char Double Stack 11 Piece Loose Log Set, 36"	162 lbs.	\$ 1,321.00	Y
Double Stack Kit No Safety Pilot - Match Light				
HG36SND50A8	36" NG Double Stack Burner Accessory Kit	67 lbs.	\$ 868.00	Y

See Thru Vented Log Sets

Field convertible to LP requires 2 pilot controls and 2 CPE-PCK or RS-PCK (one for each burner pan), sets need 22" depth, match w/accessory kit

Item Code	Item Name	Ship Weight	Retail Price	Stocked
Classic Oak				
HGCLS2106ST	Classic Oak See Thru 6 Piece Log Set, 21"	58 lbs.	\$ 325.00	N
Cross Timbers				
HGCTS2416ST	Cross Timbers See Thru Log Set, 24"	24 lbs.	\$ 1,097.00	N
Rustic Timbers				
HGRS2418ST	Rustic Timbers See Thru Log Set, 24"	20 lbs.	\$ 1,075.00	N
Woodland Timbers				
HGWTS3029ST	Woodland Timbers See Thru Log Set, 30"	23 lbs.	\$ 1,276.00	N

Stock: Y = Stock, N or * = Non-Stock, LTSD = Limited to Stock on Hand

Non-Stock Item Notice: Items marked non-stock must be ordered in case quantities

Gas Logs

Hargrove Gas Logs

See Thru Burner Kits, Shallow See Thru Logs and Burners,
Shallow System 4 and Full Pan Burner Kits



See Thru Vented Burner Kits

Includes burner, grate, sand or vermiculite, embers, volcanic cinder, fittings and connector

Item Code	Item Name	Ship Weight	Retail Price	Stocked
No Safety Pilot - Match Light				
HG24RNST0A5	24" See Thru Vented Burner Kit, NG	54 lbs.	\$ 519.00	Y

See Thru Vented Logs - Shallow

Field convertible to LP requires 2 pilot controls and 2 CPE-PCK or RS-PCK (one for each burner pan), sets need 22" depth, match w/accessory kit

Item Code	Item Name	Ship Weight	Retail Price	Stocked
Classic Oak				
HGCLS2406SS	Classic Oak See Thru Shallow 6 Piece Log Set, 24"	56 lbs.	\$ 302.00	Y
Grand Oak				
HGGOS2105SS	Grand Oak See Thru Shallow Log Set, 21"	54 lbs.	\$ 388.00	N
Inferno Series				
HGISS2109SS	Inferno Series See Thru Shallow 9 Piece Log Set, 21"	39 lbs.	\$ 500.00	Y
HGISS2409SS	Inferno Series See Thru Shallow 9 Piece Log Set, 24"	53 lbs.	\$ 700.00	Y
Woodland Timbers Series				
HGWTS2118SS	Woodland Timbers See Thru Shallow Log Set, 21"	11 lbs.	\$ 799.00	N

See Thru Vented Burner Kits - Shallow

Includes stainless steel burner, grate, sand or vermiculite, embers, volcanic cinder, fittings and connector

Item Code	Item Name	Ship Weight	Retail Price	Stocked
Factory Installed Latchtap w/On/Off Remote				
HG18RNSS1H5	18" See Thru Shallow Vented Burner Kit, NG	43 lbs.	\$ 1,000.00	N

See Thru Vented Burner Kits - System 4 - Shallow

Includes stainless steel burner, grate, sand or vermiculite, embers, volcanic cinder, fittings and connector

Item Code	Item Name	Ship Weight	Retail Price	Stocked
No Safety Pilot - Match Light				
HG18SNS0A1	18" System 4 See Thru Shallow Accessory Kit, NG	43 lbs.	\$ 411.87	Y
Factory Installed Safety Pilot				
HG18SPSS1B1SFCM	(HG18SPSS1B1SFCMT) 18" System 4 See Thru Shallow Accessory Kit, LP	40 lbs.	\$ 1,121.00	N
HG30SPSS1B1SFCM	(HG30SPSS1B1SFCMT) 30" System 4 See Thru Shallow Accessory Kit, LP	50 lbs.	\$ 1,227.00	Y

Full Pan Vented Burner Kits

Item Code	Item Name	Ship Weight	Retail Price	Stocked
No Safety Pilot Light - Match Light				
HG18SNFP0A0	18" - 21" Full Pan Vented Burner Kit, NG	35 lbs.	\$ 287.00	N
HG30SNFP0A0	28" - 30" Full Pan Vented Burner Kit, NG	52 lbs.	\$ 365.00	N
Factory Installed Variable Flame w/Remote Control				
HG24SNFP1F0	Full Pan Vented Burner Kit, NG	45 lbs.	\$ 1,041.00	N

Gas Logs

Hargrove Gas Logs

Full Pan Specialty Shapes, Burner Media, Outdoor Burner Kit
and Outdoor Firepit Logs



Full Pan Specialty Shapes

For use in standard, see thru, three sided or corner fireplaces

Item Code	Item Name	Ship Weight	Retail Price	Stocked
Colonial Cannon Balls - Sets				
HGFCBS2432FPBG	4" Diameter Ball Set - Beige	18 lbs.	\$ 442.00	N
HGFCBS3038FPBL	4" Diameter Ball Set - Black	20 lbs.	\$ 529.00	N
Colonial Cannon Balls - Individual Shapes				
HG7004BG	4" Diameter Ball - Beige	2 lbs.	\$ 20.00	N
HG7004BL	4" Diameter Ball - Black	2 lbs.	\$ 18.00	Y
HG7004BR	4" Diameter Ball - Brown	2 lbs.	\$ 20.00	N

Burner Media Options

Item Code	Item Name	Ship Weight	Retail Price	Stocked
Fireglass				
HGBKN10FG	(HGQMBR1010) Non-Reflective Midnight Black 1/4" Fireglass (10 lb. bag)	10 lbs.	\$ 85.10	N
HGBLN10FG	(HGQPR10) Non-Reflective Blue Lagoon 1/4" Fireglass (10 lb. bag)	10 lbs.	\$ 85.10	N
Volcanic Firepit Cinder				
HGVCFPL	1" to 3" Volcanic Cinder - 5 Gal. Bucket - 1 Cubic Ft.	30 lbs.	\$ 88.00	Y
Glass "H" Tube Burners				
HG18SNHT0A0	18" H-Tube Accessory kit - Matchlight	22 lbs.	\$ 281.00	Y
<i>"H" tube burners include sand, cinder, black non-whistling flex connectors and fittings, NG only.</i>				

Outdoor Log Burner Kit

Includes burner, pan, grate, large and small cinder, fittings and flex connector

Item Code	Item Name	Ship Weight	Retail Price	Stocked
Stainless Steel - Matchlight - NG				
HG30SNSK0A5	30" Outdoor Log Burner Kit, NG	60 lbs.	\$ 999.00	N

Outdoor Firepit Logs

Item Code	Item Name	Ship Weight	Retail Price	Stocked
Wilderness Split Log Sets				
HGWSS2004FL	Wilderness Split 4 Piece Firepit Log Set, 20"	30 lbs.	\$ 356.00	Y
HGWSS3007FL	Wilderness Split 7 Piece Firepit Log Set, 30"	84 lbs.	\$ 918.00	Y
Wilderness Char Log Sets				
HGWCS3010FL	Wilderness Split 10 Piece Firepit Log Set, 30"	67 lbs.	\$ 837.00	Y
HGWCS5019FL	Wilderness Split 15 Piece Firepit Log Set, 50"	140 lbs.	\$ 1,613.00	N

Stock: Y = Stock, N or * = Non-Stock, LTSD = Limited to Stock on Hand

Non-Stock Item Notice: Items marked non-stock must be ordered in case quantities

Gas Logs

Hargrove Gas Logs

Olde World Basket, Pinnacle Logs and Burner Kits, Safety Pilot Controls and Pilot Assembly Parts



2025-2026

Olde World Basket

May be ordered w/refractory logs or ceramic fiber coals, min 10" depth. Includes volcanic cinder, vermiculite, fittings, black flex connector

Item Code	Item Name	Ship Weight	Retail Price	Stocked
HGOBLO19N1T	Olde World Basket - Full Set w/Logs - NG	64 lbs.	\$ 1,106.00	N
HGOBCO19N1T	Olde World Basket - Full Set w/Coals - NG	54 lbs.	\$ 1,106.00	N
HGOBLO19P1T	Olde World Basket - Full Set w/Logs - LP	64 lbs.	\$ 1,106.00	N
Safety Pilot Remote Kits				
HGAFSCK	Variable Flame Height w/RC-S6V-ST Remote Control Included	1 lbs.	\$ 358.00	Y
Kiva Gas Log Set				
HGKIS1005AA	Kiva Logs Only	17 lbs.	\$ 218.00	Y

Pinnacle Logs

Item Code	Item Name	Ship Weight	Retail Price	Stocked
Pinnacle Logs - Short Stack				
HGSR51204PL	12" Pinnacle Logs, Short Stack	6 lbs.	\$ 230.00	N
Pinnacle Logs - Mid Stack				
HGEVS3008PL	30" Pinnacle Logs, Mid Stack	10 lbs.	\$ 543.00	N

Pinnacle Burner Kits

Item Code	Item Name	Ship Weight	Retail Price	Stocked
Factory Installed Safety Pilot				
HG12CNRM1T5	12" Pinnacle Burner Kits	20 lbs.	\$ 647.00	N
Electronic Ignition				
HG30CNRM3F5	30" Pinnacle Burner Kits	35 lbs.	\$ 1,483.00	N

Standard Safety Pilot Controls

Item Code	Item Name	Ship Weight	Retail Price	Stocked
Valve Heat Shields				
HGHSCPCCL	Concrete, Universal Heat Shield for Standard, Latchtap, and Variable Flame Valves	1 lbs.	\$ 28.00	Y
HGHSSWU445	Metal, Universal Heat Shield for Standard, Latchtap and Variable Flame Valve	1 lbs.	\$ 28.00	Y
Valve Heat Shields				
HGCPEPO	Manual Safety Pilot Control - Parts Only	4 lbs.	\$ 206.00	Y
Latchtap Kits				
HGLCKRC	Latchtap Block Kit (ON/OFF) for CPE-PO w/RC-S6V-LT Remote Control Included	1 lbs.	\$ 382.00	Y
HGLCKBC	Latch-Tap Block Kit (ON/OFF) for CPE-PO with BPBCS Bark Chip Switch Included	1 lbs.	\$ 373.00	N
HGLCKWS	Latchtap Block Kit (ON/OFF) for CPE-PO w/WGWS Wall Switch Included	1 lbs.	\$ 316.00	N
HGLCKWWS	Latch-Tap Block Kit (ON/OFF) for CPE-PO with WS-S6V-LT Wall Switch Included	1 lbs.	\$ 406.00	N
Safety Pilot Kit Parts				
HGCPCC	Manual Safety Pilot Control - Valve only	1 lbs.	\$ 117.00	Y
HGSPCEH	Safety Pilot Control - Extension Handle	1 lbs.	\$ 13.00	Y
HGSPCK	Safety Pilot Control - Knob Only	1 lbs.	\$ 11.00	N
HGCLCBLOCK	Latchtap Block	1 lbs.	\$ 135.00	Y
Variable Flame Safety Pilot Kits				
HGMHEPORC	Variable Flame Height Valve Kit, includes RC-S6V-MX remote, valve and pilot	5 lbs	\$ 679.00	Y
HGMHEPOBC	Variable Flame Height Valve Kit, includes BPBCS Bark Chip Switch, valve and pilot	5 lbs	\$ 641.00	N
HGMHEPOWS	Variable Flame Height Valve Kit, includes WS-S6V-WIRED Wall Switch, valve and pilot	5 lbs	\$ 576.00	N
HGMHCC	Variable Safety Pilot Control - Valve only	1 lbs.	\$ 431.00	N
HGSVO	Gearbox/Motor Remote	1 lbs.	\$ 130.00	N

Hargrove Gas Logs

Pilot Kits, 750 Millivolt Valves, Remote, Electronic Ignition



Standard Cool Mount Safety Pilot Kits

Item Code	Item Name	Ship Weight	Retail Price	Stocked
Cool Mount Safety Pilot Kits				
HGCPMTPO	Cool Mount Safety Pilot Control	5 lbs.	\$ 206.00	N
HGLTCMTPORC	Cool Mount Safety Pilot with Latchtap (on/off) and Remote Control	6 lbs.	\$ 585.00	Y
HGMHMCMTPORC	Cool Mount Safety Pilot with Variable Flame Height and Skytech Remote Control	6 lbs.	\$ 679.00	Y
HGMHMCMTPORCA	Cool Mount Safety Pilot with Variable Flame Height and Acumen Remote Control	6 lbs.	\$ 679.00	N
HGRMCMTPO18	Cool Mount Safety Pilot w/ Millivolt Valve and Wall Switch	6 lbs.	\$ 555.00	N
HGRMBCMTPO18	High Capacity Cool Mount Safety Pilot w/ Millivolt Valve and Wall Switch	7 lbs.	\$ 637.00	N

Pilots Assembly Parts

Item Code	Item Name	Ship Weight	Retail Price	Stocked
HGRST18	18" Thermocouple - Use w/CPE or SKS	1 lbs.	\$ 20.00	Y
HGRSTPB18	18" Thermocouple & Pilot Burner Assembly - Use w/CPE or SKS (SPECIFY NG OR LP)	1 lbs.	\$ 33.00	Y
HGRSTPB36	36" Thermocouple & Pilot Burner Assembly - Use w/CPE or SKS (SPECIFY NG OR LP)	1 lbs.	\$ 44.00	Y

750 Millivolt Combination Gas Valves

Item Code	Item Name	Ship Weight	Retail Price	Stocked
Millivolt Safety Pilot Control				
HGRMEPO	Millivolt Safety Pilot Control - Parts Only (w/48" pilot leads)	5 lbs.	\$ 555.00	Y
High Capacity Millivolt Safety Pilot Kit				
HGRMBEPO	High Capacity (150,000 BTU) Millivolt Pilot Control - Parts Only (w/48" pilot leads)	5 lbs.	\$ 637.00	Y
Millivolt Valves and Pilot Assembly Parts				
HGRSTPG18	18" Thermopile & Pilot Burner for MV System (SPECIFY NG OR LP)	1 lbs.	\$ 123.00	Y

Remote Controls and Switching Accessories

Item Code	Item Name	Ship Weight	Retail Price	Stocked
Remote Control Receiver Heat Shield				
HGFRCHSCL	Remote Control Receiver Heat Shield - Fiber Cover and Base	1 lbs.	\$ 55.00	Y

Electronic Ignition (On/Off) Systems (Vented Sets)

Item Code	Item Name	Ship Weight	Retail Price	Stocked
Electronic Ignition Pilot Kit				
HGDEIPO	Electronic Ignition Safety Pilot Control - Parts Only	6 lbs.	\$ 602.00	Y

LP Conversion Kits for DEI-PO Electronic Ignition Pilot Controls

Item Code	Item Name	Ship Weight	Retail Price	Stocked
vermiculite, air mixer and pilot orifice included.				
HGDXPCK30	For 30" to 36" Sets (#42 orifice on Air Mixer)	4 lbs.	\$ 102.00	Y

Stock: Y = Stock, N or * = Non-Stock, LTSD = Limited to Stock on Hand

Non-Stock Item Notice: Items marked non-stock must be ordered in case quantities

Gas Logs

Hargrove Gas Logs

Electronic Ignition, Control System Concealer, Refractory
Panels, Individual Logs



2025-2026

Electronic Ignition (Variable Flame Systems (Vented Sets))

Item Code	Item Name	Ship Weight	Retail Price	Stocked
Parts				
HGAFFPM	Hi/Low Power Module	1 lbs.	\$ 73.00	N

Control System Concealer

False floor hides ignition system, ordered as parts only kit and paired w/match light set or ordered as a complete kit in NG or LP

Item Code	Item Name	Ship Weight	Retail Price	Stocked
Ember Burner Full Accessory Kits w/Floor - NG				
HG18CNEB1H5	18" NG Ansi Ember Burner Accessory Kit, Latchtap Pilot	#N/A	\$ 923.00	N
HG30CNEB1B5	30" NG Ansi Ember Burner Accessory Kit, Safety Pilot	54 lbs.	\$ 618.00	Y
H-Burner Full Accessory Kits w/Floor - LP				
HG18CPHB1B5	18" LP Ansi H-Burner Accessory Kit, Safety Pilot	33 lbs.	\$ 647.00	Y
HG24CPHB1B5	24" LP Ansi H-Burner Accessory Kit, Safety Pilot	30 lbs.	\$ 676.00	Y
H-Burner Full Accessory Kits w/Floor - LP				
HG24CPHB3X5	24" LP Ansi H-Burner Accessory Kit, Variable Flame w/Remote	50 lbs.	\$ 1,501.00	N

Replacement Refractory Panels

Item Code	Item Name	Ship Weight	Retail Price	Stocked
HGU2428	Universal Refractory Panel 24" x 28" - 1" Thick - In Qty's of 1-29	35 lbs.	\$ 198.20	Y
HGU2440	Universal Refractory Panel 24" x 40" - 1" Thick - In Qty's of 1-29	55 lbs.	\$ 221.19	Y

Individual Logs

Item Code	Item Name	Ship Weight	Retail Price	Stocked
Cross Timbers				
HGF2522GO	21"	3 lbs.	\$ 136.00	Y
Blazing Pecan				
HG2511GO	14"	5 lbs.	\$ 73.00	N
Grand Oak				
HG0118GO	18"	12 lbs.	\$ 99.00	Y
HG0119GO	18"	15 lbs.	\$ 103.00	Y
HG0124GO	24"	25 lbs.	\$ 192.00	Y
HG0128GO	28"	22 lbs.	\$ 173.00	Y
Western Pine				
HG1524GO	24"	20 lbs.	\$ 206.00	N

Gas Logs

Hargrove Gas Logs

Parts, Cozy Fire Vent Free Logs and Switching Accessories



Parts

Item Code	Item Name	Ship Weight	Retail Price	Stocked
Ember Enhancing System				
HGEM	Ember Wool - Vermiculite and Rock Wool, EM	1 lbs.	\$ 24.85	Y
Pedestal Grate Facing				
HGPGF18	Cast iron facing for 18"-21" vented sets - 18"-21" vent free sets	5 lbs.	\$ 60.00	Y
Bark, Chip, Twig and Pine Kits				
HGCK6	4 - Bark Chips, 1 = Pine Cone #1203, 1 = Twig #0605GO	9 lbs.	\$ 81.00	Y
HGCCCKGO	4 - Decorative Charred Chips for Ember Bed	2 lbs.	\$ 62.00	Y
HGDPCCK2	2 - Decorative Pine Cones - #1201, #1203	3 lbs.	\$ 39.00	Y
Pine Cones and Acorns				
HG1201BX	Small	1 lbs.	\$ 24.00	Y
HG1202BX	Small	1 lbs.	\$ 24.00	Y
HG1203BX	Small	1 lbs.	\$ 24.00	Y
HG1204BX	Small	1 lbs.	\$ 24.00	Y
HG1205BX	Medium	2 lbs.	\$ 27.00	Y
HGAR3CL	Cluster of 3 Acorns	1 lbs.	\$ 12.00	Y
Burner Pan Media				
HGRW	Glowing Embers	1 lbs.	\$ 34.00	Y
HGPB5	Platinum Bright Embers - 5 Gram Bag	1 lbs.	\$ 65.00	Y
HGVM	Vermiculite - 1 lb. Bag	1 lbs.	\$ 32.00	Y
Manual Valves				
HGJCAPO	Gas Valve w/Knob - Rated 300 F	2 lbs.	\$ 73.00	Y
Misc. Parts				
HGLOGBURNDISPLA	BURNING DISPLAY, LOG BURN DISPLAY	100 lbs.	\$ 399.00	Y
HGDS	Damper Stop	1 lbs.	\$ 5.00	Y
HGFCNW18	Stainless Non-Harmonic Flex Conn. - 3/8" OD X 18", Vented Sets	1 lbs.	\$ 27.00	Y

Cozy Fire Vent-Free

Item Code	Item Name	Ship Weight	Retail Price	Stocked
Millivolt Valve - NG				
HGEFCF18N2CRD	18" Cozy Fire w/Millivolt Valve, Remote Ready, NG	50 lbs.	\$ 1,453.00	N
HGEFCF24N2CRD	24" Cozy Fire w/Millivolt Valve, Remote Ready, NG	55 lbs.	\$ 1,522.00	N
HGEFCF30N2CRD	30" Cozy Fire w/Millivolt Valve, Remote Ready, NG	60 lbs.	\$ 1,589.00	N

Cozy Fire Switching Accessories

Item Code	Item Name	Ship Weight	Retail Price	Stocked
Millivolt (Vent Free) Remote Control & Switching Accessories				
HGRCS12VMV	Kit Includes 12 VDC Remote/Receiver - Remote Features: On/Off Function	1 lbs.	\$ 119.00	Y
HGRCS12VMVT	Thermostatic On/Off Function	1 lbs.	\$ 195.00	N
HGRCS301P	Thermostatic, Programmable, Full LCD Touchscreen Display	1 lbs.	\$ 332.00	N
HGRCA110VA	Requires 110 Volt A/C Electricity - Remote Features: On/Off Function, Child-Proof Switch	1 lbs.	\$ 203.00	N
HGTST	Wall Mount Thermostat Control (Not Recommended for Vented Sets)	1 lbs.	\$ 57.00	N
HGBCS	Bark Chip Switch, On/Off Function	1 lbs.	\$ 28.00	Y
HGPCS	2 Piece Pine Cone Switch, On/Off Function	2 lbs.	\$ 34.00	N
HGWS	Wall Switch, On/Off Function	1 lbs.	\$ 28.00	N

Stock: Y = Stock, N or * = Non-Stock, LTSD = Limited to Stock on Hand

Non-Stock Item Notice: Items marked non-stock must be ordered in case quantities

Gas Logs

Hargrove Gas Logs

Yukon Char Vent Free Logs and Switching Accessories



2025-2026

Yukon Char Vent-Free

Item Code	Item Name	Ship Weight	Retail Price	Stocked
Manual Valve - NG				
HGETYC18N1G	18" Yukon Char w/Manual Valve, NG	50 lbs.	\$ 1,028.00	N
HGETYC24N1G	24" Yukon Char w/Manual Valve, NG	62 lbs.	\$ 1,057.00	N
HGETYC30N1G	30" Yukon Char w/Manual Valve, NG	75 lbs.	\$ 1,088.00	N
Millivolt Valve - NG				
HGETYC18N2C	18" Yukon Char w/Millivolt Valve, Remote Ready, NG	50 lbs.	\$ 1,311.00	Y
HGETYC24N2C	24" Yukon Char w/Millivolt Valve, Remote Ready, NG	62 lbs.	\$ 1,341.00	Y
HGETYC30N2C	30" Yukon Char w/Millivolt Valve, Remote Ready, NG	75 lbs.	\$ 1,371.00	Y
Variable Flame Valve - NG				
HGETYC18N1E	18" Yukon Char w/Variable Flame Valve, Remote Ready, NG	50 lbs.	\$ 1,423.00	N
HGETYC24N1E	24" Yukon Char w/Variable Flame Valve, Remote Ready, NG	62 lbs.	\$ 1,451.00	Y
HGETYC30N1E	30" Yukon Char w/Variable Flame Valve, Remote Ready, NG	75 lbs.	\$ 1,482.00	N
Manual Valve - LP				
HGETYC18P1G	18" Yukon Char w/Manual Valve, LP	50 lbs.	\$ 1,028.00	N
HGETYC24P1G	24" Yukon Char w/Manual Valve, LP	62 lbs.	\$ 1,057.00	N
HGETYC30P1G	30" Yukon Char w/Manual Valve, LP	75 lbs.	\$ 1,088.00	N
Millivolt Valve - LP				
HGETYC18P2C	18" Yukon Char w/Millivolt Valve, Remote Ready, NG	50 lbs.	\$ 1,311.00	Y
HGETYC24P2C	24" Yukon Char w/Millivolt Valve, Remote Ready, NG	62 lbs.	\$ 1,341.00	Y
HGETYC30P2C	30" Yukon Char w/Millivolt Valve, Remote Ready, NG	75 lbs.	\$ 1,371.00	Y
Variable Flame Valve - LP				
HGETYC18P1E	18" Yukon Char w/Variable Flame Valve, Remote Ready, LP	50 lbs.	\$ 1,423.00	N
HGETYC24P1E	24" Yukon Char w/Variable Flame Valve, Remote Ready, LP	62 lbs.	\$ 1,451.00	Y
HGETYC30P1E	30" Yukon Char w/Variable Flame Valve, Remote Ready, LP	75 lbs.	\$ 1,482.00	N

Yukon Char Switching Accessories

Item Code	Item Name	Ship Weight	Retail Price	Stocked
Millivolt (Vent-Free) Remote Control & Switching Accessories				
HGRCS12VMV	Kit Includes 12 VDC Remote/Receiver - Remote Features: On/Off Function	1 lbs.	\$ 119.00	Y
HGRCS12VMVT	Thermostatic On/Off Function	1 lbs.	\$ 195.00	N
HGRCS301P	Thermostatic, Programmable, Full LCD Touchscreen Display	1 lbs.	\$ 332.00	N
HGRCA110VA	Requires 110 Volt A/C Electricity - Remote Features: On/Off Function, Child-Proof Switch	1 lbs.	\$ 203.00	N
HGTST	Wall Mount Thermostat Control	1 lbs.	\$ 57.00	N
HGBCS	Bark Chip Switch, On/Off Function	1 lbs.	\$ 28.00	Y
HGPCS	2 Piece Pine Cone Switch, On/Off Function	2 lbs.	\$ 34.00	N
HGWS	Wall Switch, On/Off Function	1 lbs.	\$ 28.00	N
Variable Flame (Vent-Free) Remote Control & Switching Accessories				
HGRCS6VMX	DC Powered Remote/Receiver for Variable Flame System Valves	1 lbs.	\$ 196.00	Y
HGRCS6VMXT	DC Powered Remote/Receiver for Variable Flame Valves, w/Thermostat (Not Recommended for Vented Sets)	1 lbs.	\$ 261.00	N
HGRCR300	Remote/Receiver for Variable Flame Systems, Full LCD Display, Thermostatic and Child Safety Lock	1 lbs.	\$ 332.00	N

Gas Logs

Hargrove Gas Logs

Heritage Char Vent Free Logs and Switching Accessories



Heritage Char Vent-Free

Item Code	Item Name	Ship Weight	Retail Price	Stocked
Manual Valve - NG				
HGETHC18N1G	18" Heritage Char w/Manual Valve, NG	50 lbs.	\$ 1,009.00	N
HGETHC24N1G	24" Heritage Char w/Manual Valve, NG	62 lbs.	\$ 1,036.00	N
HGETHC30N1G	30" Heritage Char w/Manual Valve, NG	75 lbs.	\$ 1,066.00	N
Millivolt Valve - NG				
HGETHC18N2C	18" Heritage Char w/Millivolt Valve, Remote Ready, NG	50 lbs.	\$ 1,286.00	N
HGETHC24N2C	24" Heritage Char w/Millivolt Valve, Remote Ready, NG	62 lbs.	\$ 1,313.00	N
HGETHC30N2C	30" Heritage Char w/Millivolt Valve, Remote Ready, NG	75 lbs.	\$ 1,344.00	N
Variable Flame Valve - NG				
HGETHC18N1E	18" Heritage Char w/Variable Flame Valve, Remote Ready, NG	50 lbs.	\$ 1,397.00	N
HGETHC24N1E	24" Heritage Char w/Variable Flame Valve, Remote Ready, NG	62 lbs.	\$ 1,423.00	N
HGETHC30N1E	30" Heritage Char w/Variable Flame Valve, Remote Ready, NG	75 lbs.	\$ 1,451.00	N
Manual Valve - LP				
HGETHC18P1G	18" Heritage Char w/Manual Valve, LP	50 lbs.	\$ 1,009.00	N
Manual Valve - LP				
HGETHC24P1G	24" Heritage Char w/Manual Valve, LP	62 lbs.	\$ 1,036.00	N
HGETHC30P1G	30" Heritage Char w/Manual Valve, LP	75 lbs.	\$ 1,066.00	N
Millivolt Valve - NG				
HGETHC18P2C	18" Heritage Char w/Millivolt Valve, Remote Ready, NG	50 lbs.	\$ 1,286.00	N
HGETHC24P2C	24" Heritage Char w/Millivolt Valve, Remote Ready, NG	62 lbs.	\$ 1,313.00	N
HGETHC30P2C	30" Heritage Char w/Millivolt Valve, Remote Ready, NG	75 lbs.	\$ 1,344.00	N
Variable Flame Valve - LP				
HGETHC18P1E	18" Heritage Char w/Variable Flame Valve, Remote Ready, LP	50 lbs.	\$ 1,397.00	N
HGETHC24P1E	24" Heritage Char w/Variable Flame Valve, Remote Ready, LP	62 lbs.	\$ 1,423.00	N
HGETHC30P1E	30" Heritage Char w/Variable Flame Valve, Remote Ready, LP	75 lbs.	\$ 1,451.00	N

Heritage Char Switching Accessories

Item Code	Item Name	Ship Weight	Retail Price	Stocked
Millivolt (Vent-Free) Remote Control & Switching Accessories				
HGRCS12VMV	Kit Includes 12 VDC Remote/Receiver - Remote Features: On/Off Function	1 lbs.	\$ 119.00	Y
HGRCS12VMVT	Thermostatic On/Off Function	1 lbs.	\$ 195.00	N
HGRCS301P	Thermostatic, Programmable, Full LCD Touchscreen Display	1 lbs.	\$ 332.00	N
HGRCA110VA	Requires 110 Volt A/C Electricity - Remote Features: On/Off Function, Child-Proof Switch	1 lbs.	\$ 203.00	N
HGTST	Wall Mount Thermostat Control (Not Recommended for Vented Sets)	1 lbs.	\$ 57.00	N
HGBCS	Bark Chip Switch, On/Off Function	1 lbs.	\$ 28.00	Y
HGPCS	2 Piece Pine Cone switch, On/Off Function	2 lbs.	\$ 34.00	N
HGWS	Wall Switch, On/Off Function	1 lbs.	\$ 28.00	N
Variable Flame (Vent-Free) Remote Control & Switching Accessories				
HGRCS6VMX	DC Powered Remote/Receiver for Variable Flame System Valves	1 lbs.	\$ 196.00	Y
HGRCS6VMXT	DC Powered Remote/Receiver for Variable Flame Valves, w/Thermostat (Not Recommended for Vented Sets)	1 lbs.	\$ 261.00	N
HGRCR300	Remote/Receiver for Variable Flame Systems, Full LCD Display, Thermostatic and Child Safety Lock	1 lbs.	\$ 332.00	N

Stock: Y = Stock, N or * = Non-Stock, LTSD = Limited to Stock on Hand

Non-Stock Item Notice: Items marked non-stock must be ordered in case quantities

Hargrove Gas Logs

Cumberland Char Vent Free Logs and Switching Accessories



Cumberland Char Vent-Free

Item Code	Item Name	Ship Weight	Retail Price	Stocked
Manual Valve - NG				
HGETCC18N1G	18" Cumberland Char w/Manual Valve, NG	50 lbs.	\$ 819.00	N
HGETCC24N1G	24" Cumberland Char w/Manual Valve, NG	62 lbs.	\$ 846.00	N
HGETCC30N1G	30" Cumberland Char w/Manual Valve, NG	75 lbs.	\$ 872.00	Y
Millivolt Valve - NG				
HGETCC18N2C	18" Cumberland Char w/Millivolt Valve, Remote Ready, NG	50 lbs.	\$ 1,101.00	N
HGETCC24N2C	24" Cumberland Char w/Millivolt Valve, Remote Ready, NG	62 lbs.	\$ 1,128.00	N
HGETCC30N2C	30" Cumberland Char w/Millivolt Valve, Remote Ready, NG	75 lbs.	\$ 1,156.00	N
Variable Flame Valve - NG				
HGETCC18N1E	18" Cumberland Char w/Variable Flame Valve, Remote Ready, NG	50 lbs.	\$ 1,216.00	N
HGETCC24N1E	24" Cumberland Char w/Variable Flame Valve, Remote Ready, NG	62 lbs.	\$ 1,242.00	N
HGETCC30N1E	30" Cumberland Char w/Variable Flame Valve, Remote Ready, NG	75 lbs.	\$ 1,270.00	N
Manual Valve - LP				
HGETCC18P1G	18" Cumberland Char w/Manual Valve, LP	50 lbs.	\$ 819.00	N
HGETCC24P1G	24" Cumberland Char w/Manual Valve, LP	62 lbs.	\$ 846.00	N
Millivolt Valve - LP				
HGETCC30P1G	30" Cumberland Char w/Manual Valve, LP	75 lbs.	\$ 872.00	N
HGETCC18P2C	18" Cumberland Char w/Millivolt Valve, Remote Ready, NG	50 lbs.	\$ 1,101.00	N
HGETCC24P2C	24" Cumberland Char w/Millivolt Valve, Remote Ready, NG	62 lbs.	\$ 1,128.00	N
HGETCC30P2C	30" Cumberland Char w/Millivolt Valve, Remote Ready, NG	75 lbs.	\$ 1,156.00	N
Variable Flame Valve - LP				
HGETCC18P1E	18" Cumberland Char w/Variable Flame Valve, Remote Ready, LP	50 lbs.	\$ 1,216.00	N
Variable Flame Valve - LP				
HGETCC24P1E	24" Cumberland Char w/Variable Flame Valve, Remote Ready, LP	62 lbs.	\$ 1,242.00	N
HGETCC30P1E	30" Cumberland Char w/Variable Flame Valve, Remote Ready, LP	75 lbs.	\$ 1,270.00	N

Cumberland Char Switching Accessories

Item Code	Item Name	Ship Weight	Retail Price	Stocked
Millivolt (Vent-Free) Remote Control & Switching Accessories				
HGRCS12VMV	Kit Includes 12 VDC Remote/Receiver - Remote Features: On/Off Function	1 lbs.	\$ 119.00	Y
HGRCS12VMVT	Thermostatic On/Off Function	1 lbs.	\$ 195.00	N
HGRCS301P	Thermostatic, Programmable, Full LCD Touchscreen Display	1 lbs.	\$ 332.00	N
HGRCA110VA	Requires 110 Volt A/C Electricity - Remote Features: On/Off Function, Child-Proof Switch	1 lbs.	\$ 203.00	N
HGTST	Wall Mount Thermostat Control (Not Recommended for Vented Sets)	1 lbs.	\$ 57.00	N
HGBCS	Bark Chip Switch, On/Off Function	1 lbs.	\$ 28.00	Y
HGPCS	2 Piece Pine Cone Switch, On/Off Function	2 lbs.	\$ 34.00	N
HGWS	Wall Switch, On/Off Function	1 lbs.	\$ 28.00	N
Variable Flame (Vent-Free) Remote Control & Switching Accessories				
HGRCS6VMX	DC Powered Remote/Receiver for Variable Flame System Valves	1 lbs.	\$ 196.00	Y
HGRCS6VMXT	DC Powered Remote/Receiver for Variable Flame Valves w/Thermostat (Not Recommended for Vented Sets)	1 lbs.	\$ 261.00	N
HGRCR300	Remote/Receiver for Variable Flame Systems, Full LCD Display, Thermostatic and Child Safety Lock	1 lbs.	\$ 332.00	N

Gas Logs

Hargrove Gas Logs

Charleston Glow Vent Free Logs and Switching Accessories



Charleston Glow Vent Free

Item Code	Item Name	Ship Weight	Retail Price	Stocked
Manual Valve - NG				
HGEFCG22N1G	22" Charleston Glow w/Manual Valve, NG	25 lbs.	\$ 961.00	N
HGEFCG26N1G	26" Charleston Glow w/Manual Valve, NG	30 lbs.	\$ 988.00	N
Millivolt Valve - NG				
HGEFCG22N2C	22" Charleston Glow w/Millivolt Valve, Remote Ready, NG	25 lbs.	\$ 1,242.00	Y
HGEFCG26N2C	26" Charleston Glow w/Millivolt Valve, Remote Ready, NG	30 lbs.	\$ 1,269.00	Y
Variable Flame Valve - NG				
HGEFCG22N1E	22" Charleston Glow w/Variable Flame Valve, Remote Ready, NG	25 lbs.	\$ 1,357.00	N
HGEFCG26N1E	26" Charleston Glow w/Variable Flame Valve, Remote Ready, NG	30 lbs.	\$ 1,384.00	N
Manual Valve - LP				
HGEFCG22P1G	22" Charleston Glow w/Manual Valve, LP	25 lbs.	\$ 961.00	N
HGEFCG26P1G	26" Charleston Glow w/Manual Valve, LP	30 lbs.	\$ 988.00	N
Millivolt Valve - LP				
HGEFCG22P2C	22" Charleston Glow w/Millivolt Valve, Remote Ready, LP	25 lbs.	\$ 1,242.00	Y
HGEFCG26P2C	26" Charleston Glow w/Millivolt Valve, Remote Ready, LP	30 lbs.	\$ 1,269.00	N
Variable Flame Valve - LP				
HGEFCG22P1E	22" Charleston Glow w/Variable Flame Valve, Remote Ready, LP	25 lbs.	\$ 1,357.00	N
HGEFCG26P1E	26" Charleston Glow w/Variable Flame Valve, Remote Ready, LP	30 lbs.	\$ 1,384.00	Y

Charleston Glow Switching Accessories

Item Code	Item Name	Ship Weight	Retail Price	Stocked
Millivolt (Vent-Free) Remote Control & Switching Accessories				
HGRCS12VMV	Kit Includes 12 VDC Remote/Receiver - Remote Features: On/Off Function	1 lbs.	\$ 119.00	Y
HGRCS12VMVT	Thermostatic On/Off Function	1 lbs.	\$ 195.00	N
HGRCS301P	Thermostatic, Programmable, Full LCD Touchscreen Display	1 lbs.	\$ 332.00	N
HGRCA110VA	Requires 110 Volt A/C Electricity - Remote Features: On/Off Function, Child-Proof Switch	1 lbs.	\$ 203.00	N
HGTST	Wall Mount Thermostat Control (Not Recommended for Vented Sets)	1 lbs.	\$ 57.00	N
HGBCS	Bark Chip Switch, On/Off Function	1 lbs.	\$ 28.00	Y
HGPCS	2 Piece Pine Cone Switch, On/Off Function	2 lbs.	\$ 34.00	N
HGWS	Wall Switch, On/Off Function	1 lbs.	\$ 28.00	N
Variable Flame (Vent-Free) Remote Control & Switching Accessories				
HGRCS6VMX	DC Powered Remote/Receiver for Variable Flame System Valves	1 lbs.	\$ 196.00	Y
HGRCS6VMXT	DC Powered Remote/Receiver for Variable Flame Valves w/Thermostat (Not Recommended for Vented Sets)	1 lbs.	\$ 261.00	N
HGRCR300	Remote/Receiver for Variable Flame Systems, Full LCD Display, Thermostatic and Child Safety Lock	1 lbs.	\$ 332.00	N

Stock: Y = Stock, N or * = Non-Stock, LTSD = Limited to Stock on Hand

Non-Stock Item Notice: Items marked non-stock must be ordered in case quantities

Gas Logs

Hargrove Gas Logs

Highland Glow Vent Free Logs and Switching Accessories



2025-2026

Highland Glow Vent Free

Item Code	Item Name	Ship Weight	Retail Price	Stocked
Manual Valve - NG				
HGEFHG22N1G	22" Highland Glow w/Manual Valve, NG	25 lbs.	\$ 819.00	Y
HGEFHG26N1G	26" Highland Glow w/Manual Valve, NG	30 lbs.	\$ 846.00	N
HGEFHG22N2C	22" Highland Glow w/Millivolt Valve, Remote Ready, NG	25 lbs.	\$ 1,101.00	N
HGEFHG26N2C	26" Highland Glow w/Millivolt Valve, Remote Ready, NG	30 lbs.	\$ 1,128.00	N
Variable Flame Valve - NG				
HGEFHG22N1E	22" Highland Glow w/Variable Flame Valve, Remote Ready, NG	25 lbs.	\$ 1,216.00	N
HGEFHG26N1E	26" Highland Glow w/Variable Flame Valve, Remote Ready, NG	30 lbs.	\$ 1,242.00	N
Manual Valve - LP				
HGEFHG22P1G	22" Highland Glow w/Manual Valve, LP	25 lbs.	\$ 819.00	N
HGEFHG26P1G	26" Highland Glow w/Manual Valve, LP	30 lbs.	\$ 846.00	N
Millivolt Valve - LP				
HGEFHG22P2C	22" Highland Glow w/Millivolt Valve, Remote Ready, LP	25 lbs.	\$ 1,101.00	Y
HGEFHG26P2C	26" Highland Glow w/Millivolt Valve, Remote Ready, LP	30 lbs.	\$ 1,128.00	N
Variable Flame Valve - LP				
HGEFHG22P1E	22" Highland Glow w/Variable Flame Valve, Remote Ready, LP	25 lbs.	\$ 1,216.00	N
HGEFHG26P1E	26" Highland Glow w/Variable Flame Valve, Remote Ready, LP	30 lbs.	\$ 1,242.00	N

Highland Glow Switching Accessories

Item Code	Item Name	Ship Weight	Retail Price	Stocked
Millivolt (Vent-Free) Remote Control & Switching Accessories				
HGRCS12VMV	Kit Includes 12 VDC Remote/Receiver - Remote Features: On/Off Function	1 lbs.	\$ 119.00	Y
HGRCS12VMVT	Thermostatic On/Off Function	1 lbs.	\$ 195.00	N
HGRCS301P	Thermostatic, Programmable, Full LCD Touchscreen Display	1 lbs.	\$ 332.00	N
HGRCA110VA	Requires 110 Volt A/C Electricity - Remote Features: On/Off Function, Child-Proof Switch	1 lbs.	\$ 203.00	N
HGTST	Wall Mount Thermostat Control (Not Recommended for Vented Sets)	1 lbs.	\$ 57.00	N
HGBCS	Bark Chip Switch, On/Off Function	1 lbs.	\$ 28.00	Y
HGPCS	2 Piece Pine Cone Switch, On/Off Function	2 lbs.	\$ 34.00	N
HGWS	Wall Switch, On/Off Function	1 lbs.	\$ 28.00	N
Variable Flame (Vent-Free) Remote Control & Switching Accessories				
HGRCS6VMX	DC Powered Remote/Receiver for Variable Flame System Valves	1 lbs.	\$ 196.00	Y
HGRCS6VMXT	DC Powered Remote/Receiver for Variable Flame Valves w/Thermostat (Not Recommended for Vented Sets)	1 lbs.	\$ 261.00	N
HGRCR300	Remote/Receiver for Variable Flame Systems, Full LCD Display, Thermostatic and Child Safety Lock	1 lbs.	\$ 332.00	N

Gas Logs

Hargrove Gas Logs

Element Vent Free Logs, Switching Accessories and Media Options



Element Series Vent Free

Item Code	Item Name	Ship Weight	Retail Price	Stocked
Millivolt Valve - NG				
HGESCS18N2C	18" Element Series w/Millivolt Valve, Remote Ready, NG	11 lbs.	\$ 1,198.00	N
HGESCS24N2C	24" Element Series w/Millivolt Valve, Remote Ready, NG	13 lbs.	\$ 1,270.00	N
HGESCS30N2C	30" Element Series w/Millivolt Valve, Remote Ready, NG	15 lbs.	\$ 1,341.00	N
Millivolt Valve - LP				
HGESCS18P2C	18" Element Series w/Millivolt Valve, Remote Ready, LP	11 lbs.	\$ 1,198.00	N
HGESCS24P2C	24" Element Series w/Millivolt Valve, Remote Ready, LP	13 lbs.	\$ 1,270.00	N
HGESCS30P2C	30" Element Series w/Millivolt Valve, Remote Ready, LP	15 lbs.	\$ 1,341.00	N

Element Series Switching Accessories

Item Code	Item Name	Ship Weight	Retail Price	Stocked
Millivolt (Vent-Free) Remote Control & Switching Accessories				
HGRCS12VMV	Kit Includes 12 VDC Remote/Receiver - Remote Features: On/Off Function	1 lbs.	\$ 119.00	Y
HGRCS12VMVT	Thermostatic On/Off Function	1 lbs.	\$ 195.00	N
HGRCS301P	Thermostatic, Programmable, Full LCD Touchscreen Display	1 lbs.	\$ 332.00	N
HGRCA110VA	Requires 110 Volt A/C Electricity - Remote Features: On/Off Function, Child-Proof Switch	1 lbs.	\$ 203.00	N
HGTST	Wall Mount Thermostat Control	1 lbs.	\$ 57.00	N
HGBCS	Bark Chip Switch, On/Off Function	1 lbs.	\$ 28.00	Y
HGPCS	2 Piece Pine Cone Switch, On/Off Function	2 lbs.	\$ 34.00	N
HGWS	Wall Switch, On/Off Function	1 lbs.	\$ 28.00	N

Media Options for Element Series

Item Code	Item Name	Ship Weight	Retail Price	Stocked
Fireglass				
HGBKN10FG	(HGQMBR1010) Non-Reflective Midnight Black 1/4" Fireglass (10 lb. bag)	10 lbs.	\$ 85.10	N
HGBLN10FG	(HGQPR10) Non-Reflective Blue Lagoon 1/4" Fireglass (10 lb. bag)	10 lbs.	\$ 85.10	N
Element 24" w/Blazing River Stones				
HGESRRK18	18" Multi-Colored Set	15 lbs.	\$ 162.00	N
HGESRRK24	24" Multi-Colored Set	20 lbs.	\$ 211.00	N
HGESRRK30	30" Multi-Colored Set	25 lbs.	\$ 268.00	N
Element 24" w/Aspen Twig Set				
HGESATK18	2 Piece Twig Set	5 lbs.	\$ 67.00	N
HGESATK24	3 Piece Twig Set	8 lbs.	\$ 101.00	N
HGESATK30	4 Piece Twig Set	11 lbs.	\$ 134.00	N
Element 24" w/Driftwood Twig Set				
HGESDTK18	2 Piece Twig Set	6 lbs.	\$ 62.00	N
HGESDTK24	3 Piece Twig Set	7 lbs.	\$ 77.00	N
HGESDTK30	4 Piece Twig Set	11 lbs.	\$ 121.00	N

Stock: Y = Stock, N or * = Non-Stock, LTSD = Limited to Stock on Hand

Non-Stock Item Notice: Items marked non-stock must be ordered in case quantities

Gas Logs

Hargrove Gas Logs

Weathered Oak Vent Free Logs and Switching Accessories



Weathered Oak Vent Free

Item Code	Item Name	Ship Weight	Retail Price	Stocked
Manual Valve - NG				
HGVFWR18N1G	18" Weathered Oak w/Manual Valve, NG	25 lbs.	\$ 525.00	Y
HGVFWR24N1G	24" Weathered Oak w/Manual Valve, NG	30 lbs.	\$ 525.00	N
Millivolt Valve - NG				
HGVFWR18N2C	18" Weathered Oak w/Millivolt Valve, Remote Ready, NG	25 lbs.	\$ 664.00	Y
HGVFWR24N2C	30" Weathered Oak w/Millivolt Valve, Remote Ready, NG	30 lbs.	\$ 664.00	Y
Manual Valve - LP				
HGVFWR18P1G	18" Weathered Oak w/Manual Valve, LP	25 lbs.	\$ 525.00	Y
HGVFWR24P1G	24" Weathered Oak w/Manual Valve, LP	30 lbs.	\$ 525.00	Y
Millivolt Valve - LP				
HGVFWR18P2C	18" Weathered Oak w/Millivolt Valve, Remote Ready, LP	25 lbs.	\$ 664.00	Y
HGVFWR24P2C	24" Weathered Oak w/Millivolt Valve, Remote Ready, LP	30 lbs.	\$ 664.00	Y

Weathered Oak Switching Accessories

Item Code	Item Name	Ship Weight	Retail Price	Stocked
Millivolt (Vent-Free) Remote Control & Switching Accessories				
HGRCS12VMV	Kit Includes 12 VDC Remote/Receiver - Remote Features: On/Off Function	1 lbs.	\$ 119.00	Y
HGRCS12VMVT	Thermostatic On/Off Function	1 lbs.	\$ 195.00	N
HGRCS301P	Thermostatic, Programmable, Full LCD Touchscreen Display	1 lbs.	\$ 332.00	N
HGRCA110VA	Requires 110 Volt A/C Electricity - Remote Features: On/Off Function, Child-Proof Switch	1 lbs.	\$ 203.00	N
HGTST	Wall Mount Thermostat Control (Not Recommended for Vented Sets)	1 lbs.	\$ 57.00	N
HGBCS	Bark Chip Switch, On/Off Function	1 lbs.	\$ 28.00	Y
HGPCS	2 Piece Pine Cone switch, On/Off Function	2 lbs.	\$ 34.00	N
HGWS	Wall Switch, On/Off Function	1 lbs.	\$ 28.00	N

Designer Hearth

Accessories

**JEWELRY - GLASS**

Large Broken Glass 10lbs. (1/2" - 3/4")

<i>Item Number</i>	<i>Description</i>	<i>Retail</i>	<i>Stocked</i>
FGGLBLACK10	Pepper (Black) Irregularly Shaped Glass	\$39.99	Y
FGGLCOPPER10	Cola Irregularly Shaped Glass	39.99	Y
FGGLCRYSTAL10	Crystal (Clear) Irregularly Shaped Glass	39.99	Y
FGGLDARKBLUE10	Blueberry (Dark Blue) Irregularly Shaped Glass	39.99	Y
FGGLLIGHTBLUE10	Caribbean/Paradise Blend Irregularly Shaped Glass	39.99	Y
FGGLSEABREEZE10	Seabreeze (Ocean Blue) Irregularly Shaped Glass	39.99	Y
Reflective Broken Glass 10lbs. (1/2" - 3/4")			
FGGRLBLACK10	Black Reflective Fireglass	59.00	Y
FGGRLBRONZE10	Bronze Reflective Fireglass	59.00	Y
FGGRLCOBALT10	Cobalt Reflective Fireglass	59.00	Y
FGGRLCOPPER10	Copper Reflective Fireglass	59.00	TBD
FGGRLSILVER10	Silver Reflective Fireglass	59.00	TBD
LAVA ROCK			
FGLAVA10	10 lb. Bag of 1 to 2" Black Lava Rock	\$29.00	Y
FGLS50	50 lb. Bag of Lava Stones - Ranging from 1 1/2" to 2" Size	199.00	Y

Stock: Y = Stock, N or * = Non-Stock, LTSD = Limited to Stock on Hand

Non-Stock Item Notice: Items marked non-stock must be ordered in case quantities

Fireglass Plus
Glass, Accessories & Burners

FIREGLASS
PLUS

2
0
2
5
-
2
0
2
6

FireGlass Plus				
Master packs are 4 bags/case.				
Item Code	Item Name	Ship Weight	Retail Price	Stocked
1/4" Non-Reflective Fireglass - 10lb Bag				
FSQG10	1/4" Gunmetal - LIMITED TO STOCK ON HAND	10 lbs.	\$ 47.50	LTSD
FSQCB10	1/4" Caribbean Blue - LIMITED TO STOCK ON HAND	10 lbs.	\$ 47.50	LTSD
FSQC10	1/4" Copper - LIMITED TO STOCK ON HAND	10 lbs.	\$ 47.50	LTSD
FSQCI10	1/4" Crystal Ice - LIMITED TO STOCK ON HAND	10 lbs.	\$ 55.00	LTSD
1/4" Reflective Fireglass - 10lb Bag				
FSQBR10	1/4" Bronze Reflective - LIMITED TO STOCK ON HAND	10 lbs.	\$ 55.00	LTSD
FSQER10	1/4" Emerald Reflective - LIMITED TO STOCK ON HAND	10 lbs.	\$ 55.00	LTSD
FSQGR10	1/4" Gunmetal Reflective - LIMITED TO STOCK ON HAND	10 lbs.	\$ 55.00	LTSD
FSQBLR10	1/4" Blue Lagoon Reflective - LIMITED TO STOCK ON HAND	10 lbs.	\$ 55.00	LTSD
FSQCBR10	1/4" Caribbean Blue Reflective - LIMITED TO STOCK ON HAND	10 lbs.	\$ 55.00	LTSD
FSQCR10	1/4" Copper Reflective - LIMITED TO STOCK ON HAND	10 lbs.	\$ 55.00	LTSD
FSQCHR10	1/4" Champagne Reflective - LIMITED TO STOCK ON HAND	10 lbs.	\$ 55.00	LTSD
FSQJR10	1/4" Jade Reflective - LIMITED TO STOCK ON HAND	10 lbs.	\$ 55.00	LTSD
FSQPR10	1/4" Platinum Reflective - LIMITED TO STOCK ON HAND	10 lbs.	\$ 55.00	LTSD
FSQSR10	1/4" Sapphire Reflective - LIMITED TO STOCK ON HAND	10 lbs.	\$ 55.00	LTSD
FSQMBR10	1/4" Midnight Black Reflective - LIMITED TO STOCK ON HAND	10 lbs.	\$ 55.00	LTSD
FSQGRR10	1/4" Goldrush Reflective - LIMITED TO STOCK ON HAND	10 lbs.	\$ 55.00	LTSD
1/2" Reflective Fireglass - 10lb Bag				
FSHCI10	1/2" Crystal Ice - LIMITED TO STOCK ON HAND	10 lbs.	\$ 65.00	LTSD
FSHCR10	1/2" Copper Reflective - LIMITED TO STOCK ON HAND	10 lbs.	\$ 65.00	LTSD
FSHBR10	1/2" Bronze Reflective - LIMITED TO STOCK ON HAND	10 lbs.	\$ 65.00	LTSD
FSHMBR10	1/2" Midnight Black Reflective - LIMITED TO STOCK ON HAND	10 lbs.	\$ 65.00	LTSD
FSHSR10	1/2" Sapphire Reflective - LIMITED TO STOCK ON HAND	10 lbs.	\$ 65.00	LTSD
FSHGR10	1/2" Gun Metal Reflective - LIMITED TO STOCK ON HAND	10 lbs.	\$ 65.00	LTSD
FSHPR10	1/2" Platinum Reflective - LIMITED TO STOCK ON HAND	10 lbs.	\$ 65.00	LTSD
FSHBLR10	1/2" Blue Lagoon Reflective - LIMITED TO STOCK ON HAND	10 lbs.	\$ 65.00	LTSD
FSHCBR10	1/2" Caribbean Blue Reflective - LIMITED TO STOCK ON HAND	10 lbs.	\$ 65.00	LTSD
FSHGRR10	1/2" Goldrush Reflective - LIMITED TO STOCK ON HAND	10 lbs.	\$ 65.00	LTSD
1/4" Reflective Fireglass - 10lb Bag				
FSQSB10	Sedona Blend - Rosegold, Bronze and Platinum Reflective - LIMITED TO STOCK ON HAND	10 lbs.	\$ 65.00	LTSD
FSQOB10	Outlaw Blend - Sapphire, Midnight Black and Platinum Reflective - LIMITED TO STOCK ON HAND	10 lbs.	\$ 65.00	LTSD
FSQBB10	Bermuda Blend - Caribbean, Sapphire and Crystal Ice Reflective - LIMITED TO STOCK ON HAND	10 lbs.	\$ 65.00	LTSD
FSQSHB10	Shamrock Blend - Emerald, Midnight Black and Platinum Reflective - LIMITED TO STOCK ON HAND	10 lbs.	\$ 65.00	LTSD
Accessories				
FSFGPOLS10	10 lb. Bag Black Lava - 3/8" - LIMITED TO STOCK ON HAND	10 lbs.	\$ 20.00	LTSD
FSFGPOLM10	10 lb. Bag Black Lava - 1" - LIMITED TO STOCK ON HAND	10 lbs.	\$ 20.00	LTSD
FSFGPBS10	10 lb. Bag Black Sand - LIMITED TO STOCK ON HAND	10 lbs.	\$ 20.00	LTSD
FSFGPRLM20	Rolled Lava 20 lb. Bag 3-5" - LIMITED TO STOCK ON HAND	20 lbs.	\$ 60.00	LTSD
FSFGPRLM50	Rolled Lava 50 lb. Bag 3-5" - LIMITED TO STOCK ON HAND	50 lbs.	\$ 150.00	LTSD
FSFGPRLS20	Rolled Lava 20 lb. Bag 1-2" - LIMITED TO STOCK ON HAND	20 lbs.	\$ 60.00	LTSD
FSFGPRLS50	Rolled Lava 50 lb. Bag 1-2" - LIMITED TO STOCK ON HAND	50 lbs.	\$ 150.00	LTSD
Burners				
FSFGPH18	18" H-Burner and Connector Kit - LIMITED TO STOCK ON HAND	2 lbs.	\$ 90.00	LTSD
FSFGPH24	24" H-Burner and Connector Kit - LIMITED TO STOCK ON HAND	2.5 lbs.	\$ 110.00	LTSD
FSFGPH30	30" H-Burner and Connector Kit - LIMITED TO STOCK ON HAND	3 lbs.	\$ 120.00	LTSD
FSFGPR18	18" Fire ring Burner - LIMITED TO STOCK ON HAND	4 lbs.	\$ 120.00	LTSD
FSFGPR24	24" Fire ring Burner - LIMITED TO STOCK ON HAND	5 lbs.	\$ 170.00	LTSD
FSFGPR30	30" Fire ring Burner - LIMITED TO STOCK ON HAND	7 lbs.	\$ 210.00	LTSD

Fireplace Accessories

Section 600

Page Number	Vendor	Product	Sold Regionally	Publish Date
601-603	Graysen Woods	Hearth Pads, Extensions		11/24
604	Graysen Woods	Hearth Pad & Extension Order Form		11/24
605	HY-C	Ember Guard Steel Hearth Pads		04/24
606	HY-C	Flame Genie Wood Pellet Fire Pit		04/24
606	HY-C	Log Racks		04/24
606	Rutland	Fireplace Gloves		05/22
607	Goods of the Woods LIMITED TO STOCK ON HAND	Magical Color Cones, Pine Cone Firestarters		08/22
607	Goods of the Woods LIMITED TO STOCK ON HAND	Hearth Rugs		08/22
608	Condar	Totes, Tote Baskets, Stove Scents, Screens		08/24
609	Liberty Foundry (HYC)	Grates		04/24
610	Empire	Vent Free Infrared Heaters	✓	05/24
610	Empire	Vent Free Blue Flame Heaters	✓	05/24
611	Empire	UltraSaver 90 Plus Wall Furnaces	✓	05/24
611-612	Empire	Direct Vent Wall Furnaces	✓	05/24
613	Empire	Vinyl Siding Kits and Vent Extension Kits	✓	05/24
613	Empire	Direct Vent Counterflow Wall Furnaces	✓	05/24
614	Empire	B-Vent Counterflow Wall Furnaces	✓	05/24
615	Empire	B-Vent Gravity Wall Furnaces	✓	05/24
616	Empire	B-Vent Visual Flame Room Heaters	✓	05/24
616	Empire	B-Vent Floor Furnaces	✓	05/24

PLEASE NOTE: Not all products are sold throughout all AES territories/regions. If "Sold Regionally" please contact AES Inside Sales for availability 800-682-9722

Or by visiting...

shop.aes4home.com



Graysen Woods

HYC Company, Inc.

FLAME GENIE™
WOOD PELLET FIRE PIT | TONDA & GRASSALS DE BOM | BARRIO DE GRANAS DE SANJOSE

Condar



RUTLAND

EMPIRE

For same day shipping, place order by: 1pm (CO), 2pm (CA, WA) and 11am (MN, TX). Give us a call at 1-800-682-9722

Associated Energy Systems - Serving you with distribution centers in: Kent, WA | West Sacramento, CA | Denver, CO | Dallas, TX | Rogers, MN

Stock: Y = Stock, N or * = Non-Stock, LTSD = Limited to Stock on Hand

Non-Stock Item Notice: Items marked non-stock must be ordered in case quantities

2
0
2
5
-
2
0
2
6

Graysen Woods

Hearth Pads

Fireplace Accessories

2
0
2
5
-
2
0
2
6

Ceramic Series 12x12 Tiles



48" x 48" and + Hearth Pads = \$50 Surcharge
1-3 = Surcharge Applies
4+ = Surcharge Waived

Metal Trim Hearth Pad Retails Wall & Corner

Pad Size	Ceramic	Monarch/ Yellowstone	Stone
32x32	\$399.00	\$469.00	\$569.00
36x36	439.00	509.00	629.00
40x40	509.00	579.00	719.00
40x48*	579.00	699.00	809.00
48x48	639.00	739.00	949.00
48x54*	709.00	839.00	989.00
54x54	839.00	969.00	1,259.00
60x60	969.00	1,119.00	1,369.00

For prices on customs and edge trim options please see Pg. 603
 *Size not available in corner style hearth pad

Hearth Pad Special Options

Special Options	Retail
Vintage Tile Layout (12x12 Tiles Only)	\$115.00
Two Tone Tile Layout (12x12 Tiles Only)	94.00
Air Hole/Gas Line Cutout	94.00
Upgrade to Thermal Guard (Type 2)	94.00

Stone Series 12x12 Tiles



Due to varying sizes in stone, Stone Series pads need to be used with a stove that has adjustable feet.

Ceramic Series 12x24 Tiles



Fireplace Accessories

Graysen Woods

Hearth Pads

Pricing listed below is for single color hearth pads. Hearth Pads in size 40" x 48" and 48" x 54" are available in Wall-style ONLY.

To complete the Item Number for your hearth pad:

1. Enter {W} for Wall or {C} for Corner
2. Enter Tile Color Identifier Letters to End of SKU
3. Example: "GPF{ }32M_" to "GPFW32MGY"



48" x 48" and + Hearth Pads = \$50 Surcharge
1-3 = Surcharge Applies
4+ = Surcharge Waived

12x12 Tiles

Ceramic Series (12x12 Tiles)			
Tile Colors: Greige (GR), Grey (GY)			
Item No.	Size	Wt.	Metal Trim Retail
GPF{ }32M_	32 x 32*	75 lbs.	\$399.00
GPF{ }36M_	36 x 36*	92 lbs.	439.00
GPF{ }40M_	40 x 40	109 lbs.	509.00
GPFW4048M_	40 x 48*	135 lbs.	579.00
GPF{ }48M_	48 x 48	143 lbs.	639.00
GPFW4854M_	48 x 54*	174 lbs.	709.00
GPF{ }54M_	54 x 54*	180 lbs.	839.00
GPF{ }60M_	60 x 60*	220 lbs.	969.00

12x24 Tiles

Ceramic Series (12x24 Tiles)			
Tile Colors: Amplify Black (ABK), Intensity Pebble (IP), Jute Charcoal (JC), Reverb Ash (RA)			
Item No.	Size	Wt.	Metal Trim Retail
GPFR{ }32M_	32 x 32*	75 lbs.	\$399.00
GPFR{ }36M_	36 x 36*	92 lbs.	439.00
GPFR{ }40M_	40 x 40	109 lbs.	509.00
GPFRW4048M_	40 x 48*	135 lbs.	579.00
GPFR{ }48M_	48 x 48	143 lbs.	639.00
GPFRW4854M_	48 x 54*	174 lbs.	709.00
GPFR{ }54M_	54 x 54*	180 lbs.	839.00
GPFR{ }60M_	60 x 60*	220 lbs.	969.00

Monarch Series (12x12 Tiles)

Tile Colors: **Monarch (CB) LIMITED AVAILABILITY**

Item No.	Size	Wt.	Metal Trim Retail
GPF{ }32M_	32 x 32*	75 lbs.	\$469.00
GPF{ }36M_	36 x 36*	92 lbs.	509.00
GPF{ }40M_	40 x 40	109 lbs.	579.00
GPFW4048M_	40 x 48*	135 lbs.	669.00
GPF{ }48M_	48 x 48	143 lbs.	739.00
GPFW4854M_	48 x 54*	174 lbs.	839.00
GPF{ }54M_	54 x 54*	180 lbs.	969.00
GPF{ }60M_	60 x 60*	220 lbs.	1,119.00

LAST CHANCE

Yellowstone Series (12x24 Tiles)

Tile Colors: Yellowstone (YS)

Item No.	Size	Wt.	Metal Trim Retail
GPFR{ }32M_	32 x 32*	75 lbs.	\$469.00
GPFR{ }36M_	36 x 36*	92 lbs.	509.00
GPFR{ }40M_	40 x 40	109 lbs.	579.00
GPFRW4048M_	40 x 48*	135 lbs.	669.00
GPFR{ }48M_	48 x 48	143 lbs.	739.00
GPFRW4854M_	48 x 54*	174 lbs.	839.00
GPFR{ }54M_	54 x 54*	180 lbs.	969.00
GPFR{ }60M_	60 x 60*	220 lbs.	1,119.00

NEW

Stone Series (12x12 Tiles)

Tile Colors: Natural Slate (SL)

Item No.	Size	Wt.	Metal Trim Retail
GPF{ }32M_	32 x 32*	69 lbs.	\$569.00
GPF{ }36M_	36 x 36*	88 lbs.	629.00
GPF{ }40M_	40 x 40	108 lbs.	719.00
GPFW4048M_	40 x 48*	139 lbs.	809.00
GPF{ }48M_	48 x 48	147 lbs.	949.00
GPFW4854M_	48 x 54*	183 lbs.	989.00
GPF{ }54M_	54 x 54*	189 lbs.	1,259.00
GPF{ }60M_	60 x 60*	230 lbs.	1,369.00

Stock: Y = Stock, N or * = Non-Stock, LTSD = Limited to Stock on Hand

Non-Stock Item Notice: Items marked non-stock must be ordered in case quantities

Fireplace Accessories

Graysen Woods

Hearth Extensions and Added Options



12x12 Tiles

Size	Tile Series	Metal Trim Retail
GPFW4812M____ (48x12)	Ceramic (12x12)	\$399.00
	Monarch (12x12) (LIMITED AVAILABILITY)	469.00
	Natural Stone (12x12)	489.00
GPFW4818M____ (48x18)	Ceramic (12x12)	419.00
	Monarch (12x12) (LIMITED AVAILABILITY)	489.00
	Natural Stone (12x12)	509.00

12x24 Tiles

Size	Tile Series	Metal Trim Retail
GPFRW4812M____ (48x12)	Ceramic (12x24)	\$399.00
	Yellowstone (12x24) NEW	469.00
GPFRW4818M____ (48x18)	Ceramic (12x24)	419.00
	Yellowstone (12x24) NEW	489.00

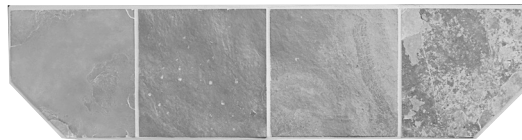

Hearth Extension (shown 12x12 tiles)

Custom Size and Custom Layout Hearth Pads or Hearth Extensions in Metal Only!

Custom Hearth Pad and Hearth Extension Options	Retail
Ceramic	\$70.00 Per Square Foot
Monarch (LIMITED AVAILABILITY) & Yellowstone (NEW)	80.00 Per Square Foot
Stone	98.00 Per Square Foot

Minimum Charge for any Custom Pad or Extension - \$375.00 (To find the Square Footage of your Hearth Pad or Hearth Extension, Multiply the Length times the Width (in inches) and Divide that number by 144.)

AFTER 3 CHANGES TO A CUSTOM PAD/CAD DRAWING A \$25 FEE WILL INCUR FOR EACH ADDITIONAL REVISION.

SPECIAL ORDERS

These Special Order Options apply to "Standard Size" Hearth Pads or Extensions

STANDARD Hearth Pad and Hearth Extension Options	Retail
Multiple Tile Colors	\$94.00
Customer's Tile	94.00
Outside Air Hole	94.00
Vintage Tile Layout (12x12 Tile Only)	115.00
No Lops or Extra Lops	94.00
Thermal Guard - High Heat Hearth Pad	94.00

These Special Order Options apply to "Custom Size" Hearth Pads or Extensions

CUSTOM Hearth Pad and Hearth Extension Options	Retail
Multiple Tile Colors	\$94.00
Customer's Tile	94.00
Outside Air Hole	94.00
Vintage Tile Layout (12x12 Tile Only)	115.00
Thermal Guard - High Heat Hearth Pad	94.00

Fireplace Accessories

Graysen Woods

Hearth Pad and Extension Order Form



Graysen Woods

www.graysenwoods.com

48" x 48" and + Hearth Pads = \$50 Surcharge
1-3 = Surcharge Applies
4+ = Surcharge Waived

Company:

AES Customer #:

Phone:

Fax:

Date:

Ship Via:

PO #:

Job Ref:

Authorized Signature:

Tile Selection

Ceramic Series		Pad Color	Border Color ¹
12x12 Tiles (Square)			
Greige	GR	<input type="checkbox"/>	<input type="checkbox"/>
Grey	GY	<input type="checkbox"/>	<input type="checkbox"/>
Monarch LTSD	CB	<input type="checkbox"/>	<input type="checkbox"/>
Stone Series		Pad Color	Border Color ¹
Natural Slate	SL	<input type="checkbox"/>	<input type="checkbox"/>

1 - HEARTH PADS & EXTENSIONS - Please check all that apply

Pad Type and Dimensions - For custom sizes, please submit a drawing along with this order form.

12x12 Tiles (Square) - Check for Availability and Colors

STANDARD WALL PAD

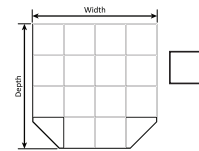

STANDARD CORNER PAD

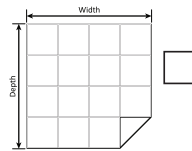

VERTICAL WALL PAD

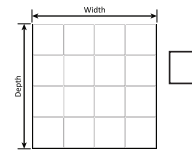

HEARTH EXTENSION

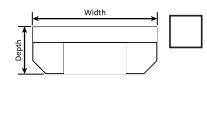

Tile Selection

Ceramic Series		Pad Color	Border Color ¹
12x24 Tiles (Rectangle)			
Amplify Black	ABK	<input type="checkbox"/>	NA
Intensity Pebble	IP	<input type="checkbox"/>	NA
Jute Charcoal	JC	<input type="checkbox"/>	NA
Reverb Ash	RA	<input type="checkbox"/>	NA
Yellowstone	YS	<input type="checkbox"/>	N/A

12x24 Tiles (Rectangle) - Check for Availability and Colors

STANDARD WALL PAD

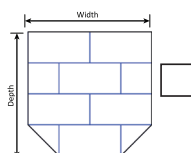

STANDARD CORNER PAD

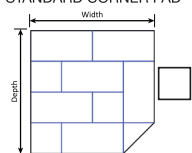

HEARTH EXTENSION

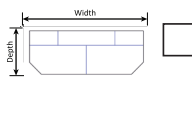

Pad/Extension Trim

Trim	
Metal	<input type="checkbox"/>

Vintage Tile Layout (12x12 Tiles Only, Special Order)

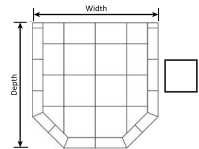
CUSTOM PAD - Drawing Attached ☐

Dimensions		Square Footage (Needed For Custom Sizes Only)	Other Options (Outside Air Hole is only available for Hearth Pads)	
Width	Depth	(Width x Depth) = 144	Customer Tile	<input type="checkbox"/>
Custom Size <input type="checkbox"/>			Thermal Guard High Heat Protection	<input type="checkbox"/>
			Two-Tone ¹	<input type="checkbox"/>
			Vintage layout	<input type="checkbox"/>
			Please select a border color for Two-Tone option	
			Custom Drawing Attached <input type="checkbox"/>	

Hearth Pad & Extension Total \$ _____

Stock: Y = Stock, N or * = Non-Stock, LTSD = Limited to Stock on Hand

Non-Stock Item Notice: Items marked non-stock must be ordered in case quantities

01/25

Ember Guardby HYC
Steel Hearth Pads & Extensions



2025-2026

Ember Guard				
Features: <ul style="list-style-type: none"> Made in the USA Clean and Contemporary Design Ember Protection Only (Type 1) 10-Gauge (3/16") Steel Hearth Protection Low Profile 1" Radius Corners Scratch-Resistant Polyester Powder Coat Finish No Thermal Protection For Use with Heating Appliances Requiring Ember Protection Only 				
Item No.	Description	Wt.	Retail	Stocked
Standard (Square) Hearth Pads				
HCEP3636B	Black Ember Protector 36" x 36"	50 lbs.	\$605.99	Y
HCEP3648B	Black Ember Protector 36" x 48"	67 lbs.	614.99	Y
HCEP4242B	Black Ember Protector 42" x 42"	69 lbs.	622.99	Y
HCEP4848B	Black Ember Protector 48" x 48"	90 lbs.	630.99	Y
Corner Hearth Pads				
HCEPC3636B	Black Ember Protector - Corner 36" x 36"	50 lbs.	\$605.99	Y
HCEPC4242B	Black Ember Protector - Corner 42" x 42"	68 lbs.	622.99	Y
HCEPC4848B	Black Ember Protector - Corner 48" x 48"	88 lbs.	630.99	Y
Extension Hearth Pads				
HCEP1848B	Black Ember Protector 18" x 48"	33 lbs.	\$442.99	Y



Fireplace Accessories

HY-C

Flame Genie



Flame Genie Pellet Fire Pit

Enjoy a unique Fire Pit experience without the smoke, sparks and cleanup hassels. The Flame Genie produces maximum flame utilizing Gravitational Afterburner System which also minimizes smoke. The delightful flame pattern can be enjoyed for hours. Flame Genie burns clean and easy to handle wood pellets, producing minimal ash, and requires little cleanup.

Item No.	Description	Pkg.	Wt.	Retail	Stocked
HCFG16	Flame Genie Fire Pit 16" - Painted Black	1	14 lbs.	\$109.00	Y
HCFG16SS	Flame Genie Fire Pit 16" - Stainless Steel	1		299.00	Y
HCFG19	Flame Genie "Inferno" Fire Pit 19" - Painted Black	1		189.00	Y
HCFG19SS	Flame Genie "Inferno" Fire Pit 19" - Stainless Steel	1		469.00	Y
HCFG16T	Flame Genie Tote for 16" Model	1		9.99	Y
HCFG19T	Flame Genie Tote for 19" Model	1		15.99	Y



1. Add pellets up to fill line.
2. Light w/gelled firestarter, fatwood or other solid starter.
3. Wait a few minutes, sit back and enjoy the unique burn.
4. Add small amounts of pellets at a time when re-filling to minimize smothering of the flame/smoke.

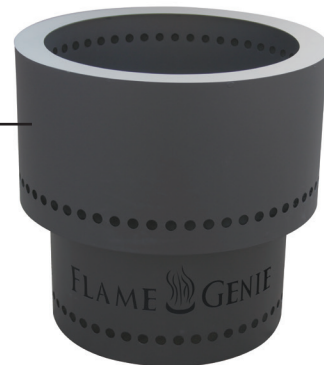

HY-C

Log Racks

Log Racks

Add 2x4's of any length to customize the storage you need. Keeps firewood off the ground protecting it from rot and insects, and allows it to dry easily for safer burning. Heavy-duty construction, black powder-coated finish. Vinyl cover opens with a front flap allowing easy access to firewood.

Item No.	Description	Pkg.	Wt.	Retail	Stocked
HCSLRA	Tubular Rack Kit, Adjustable Length (12"W x 42"H)	1	15 lbs.	\$113.99	Y

Rutland

Fireplace Gloves

Fireplace Gloves

Item No.	Description	Pkg.	Wt.	Retail	Stocked
RT702	Fireplace Gloves	1	1 lb.	\$33.98	Y

Fireplace Accessories

Goods of the Woods
LIMITED TO STOCK ON HAND

Magical Color Cones for Wood Fires

Natural pine cones processed with paraffin wax create dancing blue and green flames when tossed into a wood burning fire. Each cone lasts for 6-8 minutes. Not for use in gas fireplaces.

Item No.	Description	Wt.	Retail	Stocked
GW10100	Large Bag	3 lbs.	\$26.99	LTSD
GW10101	Bamboo Basket w/Color Cones	-	23.29	LTSD

Pine Cone Firestarters

A special firestarter consisting of a loblolly pine cone and wick, set into a special wax formula base shaped like a large muffin. Place one of these firestarters on a bottom log of your fire and light the wick. Your fire will be safely and easily started. Cones burn for up to 30 minutes each. Not for use in gas fireplaces or charcoal cooking fires.

Item No.	Description	Pcs. per Carton	Wt.	Retail	Stocked
GW10274	Mesh Bag	12	5 lbs.	\$30.29	LTSD

Genuine Georgia Fatwood Firestarter

Fatwood is resin-rich heartwood found in decaying pine stumps in the forests of Georgia. When used as kindling, firewood can be started with a single match. Fatwood is a completely natural product that adds a delightful aroma to the hearth.

Item No	Description	Wt	Retail	Stocked
GW10250	Bundle	2 lbs.	\$13.49	LTSD
GW10251	Berry Box Large Bundle	4 lbs.	19.99	LTSD
GW10252	Large Box	10 lbs.	43.79	LTSD
GW10256	Burlap Bag, Small	6 lbs.	29.99	LTSD

Scented Cones & Potpourri

Natural decorative pine cones scented with aromas that will delight your senses.

GW10287	Cinnamon Scented Cones Bag	1 lb.	\$9.99	LTSD
GW10289	Pine Scented Cones Bag	1 lb.	9.99	LTSD
GW10290	Potpourri Cello Bag	1 lb.	20.29	LTSD

Log Carriers

GW10912	Canvas Log Carrier, Green		\$39.00	LTSD
GW10914	Canvas Log Carrier, Burgundy		39.00	LTSD

Rugs - Oriental II (Level Four)

3 1/2-foot half round rugs made of 100% olefin. Rich, heavy, antique hand woven look with 50% more fibers than standard rugs. Aged faded look. 42" x 25".

Item No.	Description	Retail	Stocked
GW10491	Southwest	\$114.49	LTSD
GW10494	Regal Wine	114.49	LTSD

Rugs - Braided Multicolor (Level Four)

4-foot half-round rugs made of 100% polypropylene. Reversible construction 48" x 31".

GW10692	Green	\$149.00	LTSD
GW10694	Beige	149.00	LTSD

Rugs - Vista

30" x 50" Rectangular 100% olefin. For lodges, cabins and dens. Nature scenes and southwest designs.

GW11043	Desert Beige	\$149.00	LTSD
---------	--------------	----------	------

Rugs - Flame

100% Polyester, approx. 48" x 27"

Item No.	Description	Retail	Stocked
GW10703	Crimson	\$89.00	LTSD



Color Firestones



Genuine Georgia Fatwood



Scented Pine Cones

Fireplace Accessories

Condar

Fireplace Accessories



Half Kettle Humidifier

A decorative and useful touch for the hearth. Helping to supply much needed moisture to dry winter air, this half-kettle fits snugly on the narrow ledge of any fireplace insert as it measures only 4" deep and holds over 2 quarts of water. The Half Kettle is crafted of hand-cast aluminum rather than cheaper cast-iron, and will never rust or corrode. Packaged in a sturdy gift box.

Item No.	Description	Pkg.	Wt.	Retail	Stocked
CDHKB	Classic Black Half Kettle, Brass Handle	6	4 lbs.	\$212.99	Y
CDHKBC	Half Kettle Steamer, Matte Black with Chrome handle			212.99	N
CDHKBL	Half Kettle Steamer, Alumina Blue with Chrome Handle			212.99	Y

Stove Scents

Add wonderful aromas to the air by adding 4-6 drops of Stove Scents to a stovetop steamer and let the steam gently perfume the air. For gas, oil or pellet stoves, simply apply a few drops directly on the clay Stove Stone and lay on top of the appliance. Oils are one fluid ounce per bottle. Sold in case quantities only.

CDSC	Counter Display	1	6 lbs.	\$292.99	LTSD
	Contains 4 bottles of Carolina Breeze, Serenade, Winter Garland and Spice Cake and 8 scent stones; refillable.				
CDSC12	Scent Stones Refill	12	3 lbs.	147.99	LTSD
CDSCCB	Carolina Breeze Oil	16	3 lbs.	147.99	N
CDSCSC	Spice Cake Oil	16	3 lbs.	147.99	Y
CDSCSR	Serenade Oil	16	3 lbs.	147.99	LTSD

Holiday Scents

CDSCHW	Holiday Welcome Oil	16	3 lbs.	\$147.99	N
--------	---------------------	----	--------	----------	---

Screens

Item No.	Description	Pkg.	Wt.	Retail	Stocked
CD918	18"Hx24"W Satin Black Screen Panels w/Rings (Pair)	1	-	\$72.99	N
CD920	20"Hx24"W Satin Black Screen Panels w/Rings (Pair)	1	-	81.99	N
CD922	22"Hx24"W Satin Black Screen Panels w/Rings (Pair)	1	-	81.99	N
CD924	24"Hx24"W Satin Black Screen Panels w/Rings (Pair)	1	-	89.99	N
CD966	Screen Pulls (Rings Only) - Satin Black	1	-	9.29	TBD

Classic Black
Half Kettle, Brass
Handle



Polished Aluminum
Half Kettle, Black
Handle

Stock: Y = Stock, N or * = Non-Stock, LTSD = Limited to Stock on Hand

Non-Stock Item Notice: Items marked non-stock must be ordered in case quantities

Fireplace Accessories

Liberty Foundry
Fireplace Grates

by

**Cast Iron Franklin Fireplace Grates**

3-year warranty. The Franklin Collection fireplace grates are one piece, flat bottom, basket style grates for use in small fireplaces and Franklin stoves. The heavy-duty cast iron construction keeps logs where they belong so your fire burns neatly, safely and more efficiently and allows air to reach the logs from all angles.

Item No.	Height	Width	Depth	Back	Wt.	Retail	Stocked
HCG22BX	5-1/4"	22"	12"	18-1/2"	20 lbs.	\$220.99	Y
HCG27BX	5-3/4"	27"	12"	22"	23 lbs.	246.99	Y

Cast Iron Saf-T-Grates

A unique self-feeding curved body keeps hot embers and logs from rolling for a carefree fire. Numerous holes allow the fire to breathe while preventing hot embers from falling into ash. Each leg is adjustable, preventing the grate from rocking on uneven hearth floors.

Item No.	Description	Front	Back	Depth	Wt.	Retail	Stocked
HCGT18BX	Zero Clearance Grate	18"	14"	12"	22 lbs.	\$236.99	N
HCGT22BX	Standard Grate	22-1/2"	18"	16 -1/2"	32 lbs.	273.99	N

G200 Series Steel Grates

One piece 5/8" solid steel bar construction, keeps logs where they belong so your fire burns neatly, safely and more efficiently

Item No.	Description	Front	Back	Depth	Wt.	Retail	Stocked
HCG20018	(HCG20018BX) 18" Grate	18"	12"	12"	10 lbs.	\$169.99	Y
HCG20024	(HCG20024BX) 24" Grate	24"	21"	15"	15 lbs.	188.99	Y
HCG20027	(HCG20027BX) 27" Grate	27"	24"	15"	16 lbs.	206.99	Y
HCG20030	(HCG20030BX) 30" Grate	30"	27"	15"	20 lbs.	223.99	Y



LFG27



LFGT22



G200 Series

2025-2026

Fireplace Accessories

Empire

Vent Free Infrared and Blue Flame Heaters

EMPIRE

Empire Vent Free Infrared Heaters - White

Does not require electricity, operates in power outage ~ Made in the USA ~ Includes barrier grid ~ Stands may not be used in bedroom installations

Item Code	Item Name	Ship Weight	Retail Price	Stocked
EHSR6WLP	Manual 1-Heat Setting, 6,000 BTU's, White, LP	18 lbs.	\$ 499.00	N
EHSR6WNAT	Manual 1-Heat Setting, 6,000 BTU's, White, NG	18 lbs.	\$ 499.00	N
EHSR10WLP	Manual 1-Heat Setting, 10,000 BTU's, White, LP	18 lbs.	\$ 499.00	N
EHSR10WNAT	Manual 1-Heat Setting, 10,000 BTU's, White, NG	18 lbs.	\$ 499.00	N
EHSR10TWLP	Hydraulic Thermostat, 10,000 BTU's, White, LP	18 lbs.	\$ 629.00	Y
EHSR10TWNAT	Hydraulic Thermostat, 10,000 BTU's, White, NG	18 lbs.	\$ 629.00	N
EHSR18WLP	Manual 3-Heat Settings, 18,000 BTU's, White, LP	27 lbs.	\$ 619.00	N
EHSR18WNAT	Manual 3-Heat Settings, 18,000 BTU's, White, NG	27 lbs.	\$ 619.00	N
EHSR18TWLP	Hydraulic Thermostat, 18,000 BTU's, White, LP	27 lbs.	\$ 779.00	Y
EHSR18TWNAT	Hydraulic Thermostat, 18,000 BTU's, White, NG	27 lbs.	\$ 779.00	N
EHSR30WLP	Manual 3-Heat Settings, 30,000 BTU's, White, LP	36 lbs.	\$ 799.00	N
EHSR30WNAT	Manual 3-Heat Settings, 30,000 BTU's, White, NG	36 lbs.	\$ 799.00	N
EHSR30TWLP	Hydraulic Thermostat, 30,000 BTU's, White, LP	36 lbs.	\$ 1,009.00	Y
EHSR30TWNAT	Hydraulic Thermostat, 30,000 BTU's, White, NG	36 lbs.	\$ 1,009.00	N

Accessories

Stands may not be used in bedroom installations

EHSRB18W	Blower, White, Fits SR18	4 lbs.	\$ 184.00	N
EHSRB18TW	Blower, Auto, White, fits SR18T, BF10, BF20	4 lbs.	\$ 189.00	Y
EHSRB30W	Blower, White, Fits SR30	4 lbs.	\$ 184.00	N
EHSRB30TW	Blower, Auto, White, fits SR30, BF30	4 lbs.	\$ 189.00	Y
EHSRS10W	Stand, White, Fits SR6, SR10	3 lbs.	\$ 89.00	Y
EHSRS18W	Stand, White, Fits SR18, BF10, BF20	3 lbs.	\$ 89.00	Y
EHSRS30W	Stand, White, Fits SR30, BF30	3 lbs.	\$ 89.00	Y

Empire Vent Free Blue Flame Heaters - White

Does not require electricity, operates in power outage ~ Made in the USA ~ Includes barrier screen ~ Stands may not be used in bedroom installations

Item Code	Item Name	Ship Weight	Retail Price	Stocked
EHBF10WLP	Modulating Hydraulic Thermostat, 10,000 BTU's, Barrier, White, LP	29 lbs.	\$ 659.00	N
EHBF10WNAT	Modulating Hydraulic Thermostat, 10,000 BTU's, Barrier, White, NG	29 lbs.	\$ 659.00	N
EHBF20WLP	Modulating Hydraulic Thermostat, 20,000 BTU's, Barrier, White, LP	29 lbs.	\$ 699.00	N
EHBF20WNAT	Modulating Hydraulic Thermostat, 20,000 BTU's, Barrier, White, NG	29 lbs.	\$ 699.00	N
EHBF30WLP	Modulating Hydraulic Thermostat, 30,000 BTU's, Barrier, White, LP	38 lbs.	\$ 809.00	N
EHBF30WNAT	Modulating Hydraulic Thermostat, 30,000 BTU's, Barrier, White, NG	38 lbs.	\$ 809.00	N

Accessories

Stands may not be used in bedroom installations

EHSRB18TW	Blower, Auto, White, Fits SR18T, BF10, BF20	4 lbs.	\$ 189.00	Y
EHSRB30TW	Blower, Auto, White, Fits SR30, BF30	4 lbs.	\$ 189.00	Y
EHSRS18W	Stand, White, Fits SR18, BF10, BF20	3 lbs.	\$ 89.00	Y
EHSRS30W	Stand, White, Fits SR30, BF30	3 lbs.	\$ 89.00	Y

Stock: Y = Stock, N or * = Non-Stock, LTSD = Limited to Stock on Hand

Non-Stock Item Notice: Items marked non-stock must be ordered in case quantities

Fireplace Accessories

Empire

Direct Vent Wall Furnaces

EMPIRE

2025-2026

High Efficient Direct Vent Wall Furnaces

Made in the USA ~ Includes standard vent terminal for walls up to 10" thick and conversion kit

Item Code	Item Name	Ship Weight	Retail Price	Stocked
EHDV20ELP	High Efficient, Electronic Ignition, 20,000 BTU's, LP	126 lbs.	\$ 3,125.00	N
EHDV20ENAT	High Efficient, Electronic Ignition, 20,000 BTU's, NG	126 lbs.	\$ 3,125.00	N
EHDV40ELP	High Efficient, Electronic Ignition, 40,000 BTU's, LP	135 lbs.	\$ 3,859.00	N
EHDV40ENAT	High Efficient, Electronic Ignition, 40,000 BTU's, NG	135 lbs.	\$ 3,859.00	N
EHDV55ELP	High Efficient, Electronic Ignition, 55,000 BTU's, LP	142 lbs.	\$ 4,489.00	N
EHDV55ENAT	High Efficient, Electronic Ignition, 55,000 BTU's, NG	141 lbs.	\$ 4,489.00	N

Accessories

EHT24V	Wall Thermostat, 24 V	1 lbs.	\$ 38.00	N
EHTRW	Wall Thermostat, Wireless	2 lbs.	\$ 249.00	N
EHTDV1	Wall Thermostat, Digital	1 lbs.	\$ 134.00	N
EHDVE1	Intake/Exhaust Extension Kit (54" Kit w/ 2 Elbows, for Extended Vent Runs), Fits DV20E, DV40E	5 lbs.	\$ 522.00	N
EHDVE2	Intake/Exhaust Extension Kit (54" Kit w/ No Elbows, for Extended Vent Runs), Fits DV20E, DV40E	5 lbs.	\$ 368.00	N
EHDVT2	Extended Vent Termination (for Walls up to 32" Thick), Fits DV20E, DV40E, DV55E	11 lbs.	\$ 385.00	N
EHDVP1	Floor Pad, 36 x 14 inches	10 lbs.	\$ 104.00	N

Direct Vent Wall Furnaces

Made in the USA ~ Does not require electricity, operates in a power outage ~ Thermostat *not* included

Item Code	Item Name	Ship Weight	Retail Price	Stocked
EHDV210SGXLP	MV w/o Thermostat, 10,000 BTU's, LP	40 lbs.	\$ 1,239.00	N
EHDV210SGXNAT	MV w/o Thermostat, 10,000 BTU's, NG	40 lbs.	\$ 1,239.00	N
EHDV215SGXLP	MV w/o Thermostat, 15,000 BTU's, LP	50 lbs.	\$ 1,399.00	Y
EHDV215SGXNAT	MV w/o Thermostat, 15,000 BTU's, NG	50 lbs.	\$ 1,399.00	N

Accessories

EHTMV	Wall Thermostat, Reed Switch	2 lbs.	\$ 45.00	N
EHTRW	Wall Thermostat, Wireless	2 lbs.	\$ 249.00	N
EHTDV1	Wall Thermostat, Digital	1 lbs.	\$ 134.00	N
EHDVB1	Blower, Auto	5 lbs.	\$ 314.00	Y
EHVSK1	Slim-Line Vent Kit for Vinyl Siding Horizontal, Includes Outside Wall Plate with Vent Shield, for DV210/215	2.5 lbs.	\$ 63.00	N
EHDV822	Vinyl Siding Vent Kit for Empire Round Vent Kit	5 lbs.	\$ 109.00	N

Conversion Kit for DV210SGX

EH17080	NG to LP	1 lbs.	\$ 96.00	N
EH17081	LP to NG	1 lbs.	\$ 96.00	N

Conversion Kit for DV215SGX

EH17082	NG to LP	1 lbs.	\$ 96.00	N
EH17083	LP to NG	1 lbs.	\$ 96.00	N

Fireplace Accessories

Empire

Direct Vent Wall Furnaces & Vinyl Siding Kits

EMPIRE

Direct Vent Wall Furnaces

Made in the USA ~ Does not require electricity, operates in a power outage ~ Thermostat included

Item Code	Item Name	Ship Weight	Retail Price	Stocked
EHDV25SGLP	MV w/Thermostat, 25,000 BTU's, LP	93 lbs.	\$ 1,729.00	Y
EHDV25SGNAT	MV w/Thermostat, 25,000 BTU's, NG	91 lbs.	\$ 1,729.00	N
EHDV35SGLP	MV w/Thermostat, 35,000 BTU's, LP	96 lbs.	\$ 1,869.00	Y
EHDV35SGNAT	MV w/Thermostat, 35,000 BTU's, NG	94 lbs.	\$ 1,869.00	N

Accessories

EHTMV	Wall Thermostat, Reed Switch	2 lbs.	\$ 45.00	N
EHTRW	Wall Thermostat, Wireless	2 lbs.	\$ 249.00	N
EHTDV1	Wall Thermostat, Digital	1 lbs.	\$ 134.00	N
EHDRB1	Blower, Auto	8 lbs.	\$ 309.00	Y
EHVSK2	Slim-Line Vent Kit for Vinyl Siding Horizontal, Includes Outside Wall Plate with Vent Shield, for DV25/35, DVC35/55	4 lbs.	\$ 63.00	N
EHDV822	Vinyl Siding Vent Kit for Empire Round Vent Kit	5 lbs.	\$ 109.00	N

Conversion Kit for DV25

EH17084	NG to LP	1 lbs.	\$ 96.00	N
EH17085	LP to NG	1 lbs.	\$ 96.00	N

Conversion Kit for DV35

EH17086	NG to LP	1 lbs.	\$ 96.00	N
EH17087	LP to NG	1 lbs.	\$ 96.00	N

Vinyl Siding Kits and Vent Extension Kits

Item Code	Item Name	Ship Weight	Retail Price	Stocked
EHVSK1	Slim-Line Vent Kit for Vinyl Siding Horizontal, Includes Outside Wall Plate with Vent Shield, for DV210/215	2.5 lbs.	\$ 63.00	N
EHVSK2	Slim-Line Vent Kit for Vinyl Siding Horizontal, Includes Outside Wall Plate with Vent Shield, for DV25/35, DVC35/55	4 lbs.	\$ 63.00	N
EHDV822	Vinyl Siding Vent Kit for Empire Round Vent Kit	5 lbs.	\$ 109.00	N

Extension Kits DV215SGX

EHTH357	Vent Extension Kit for Walls 13" to 19" for DV215NAT	1 lbs.	\$ 36.00	N
EHTH358	Vent Extension Kit for Walls 13" to 19" for DV215LP	2 lbs.	\$ 48.00	N

Extension Kits DV35SGX

EHDV983	Vent Extension Kit for Walls 13" to 19" for DV35NAT	1 lbs.	\$ 73.00	N
EHDV984	Vent Extension Kit for Walls 13" to 19" for DV35LP	1 lbs.	\$ 73.00	N

Stock: Y = Stock, N or * = Non-Stock, LTSD = Limited to Stock on Hand

Non-Stock Item Notice: Items marked non-stock must be ordered in case quantities

Fireplace Accessories

Empire

Direct Vent Counterflow Wall Furnaces

EMPIRE

2025-2026

Direct Vent Counterflow Wall Furnaces

Thermostat not included ~ Made in the USA

Item Code	Item Name	Ship Weight	Retail Price	Stocked
EHDVC35SPPXLP	24V System w/o Thermostat, 35,000 BTU's/Standing Pilot, LP	107 lbs.	\$ 2,469.00	N
EHDVC35SPPXNAT	24V System w/o Thermostat, 35,000 BTU's/Standing Pilot, NG	107 lbs.	\$ 2,469.00	N
EHDVC35IPXLP	24V System w/o Thermostat, 35,000 BTU's/Electronic Pilot, LP	107 lbs.	\$ 2,949.00	N
EHDVC35IPXNAT	24V System w/o Thermostat, 35,000 BTU's/Electronic Pilot, NG	107 lbs.	\$ 2,949.00	N
EHDVC55SPPXLP	24V System w/o Thermostat, 55,000 BTU's/Standing Pilot, LP	123 lbs.	\$ 2,769.00	N
EHDVC55SPPXNAT	24V System w/o Thermostat, 55,000 BTU's/Standing Pilot, NG	123 lbs.	\$ 2,769.00	N
EHDVC55IPXLP	24V System w/o Thermostat, 55,000 BTU's/Electronic Pilot, LP	123 lbs.	\$ 3,329.00	N
EHDVC55IPXNAT	24V System w/o Thermostat, 55,000 BTU's/Electronic Pilot, NG	123 lbs.	\$ 3,329.00	N
Accessories				
EHTRW	Wall Thermostat, Wireless	2 lbs.	\$ 249.00	N
EHTDV1	Wall Thermostat, Digital	1 lbs.	\$ 134.00	N
EHT24V	Wall Thermostat, 24 V	1 lbs.	\$ 38.00	N
EHSOR1	Side Outlet Register	2 lbs.	\$ 164.00	N
EHSOK1	10-in. Side Outlet Kit	7 lbs.	\$ 184.00	N
EHVSK2	Slim-Line Vent Kit for Vinyl Siding Horizontal, Includes Outside Wall Plate with Vent Shield, for DV25/35, DVC35/55	4 lbs.	\$ 63.00	N
EHDV822	Vinyl Siding Vent Kit for Empire Round Vent Kit	5 lbs.	\$ 109.00	N
Conversion Kit for DVC35SPPX				
EHDV1344	NG to LP	1 lbs.	\$ 209.00	N
EHDV1346	LP to NG	1 lbs.	\$ 204.00	N
Conversion Kit for DVC35IPX				
EHDV1348	NG to LP	1 lbs.	\$ 404.00	N
EHDV1350	LP to NG	1 lbs.	\$ 499.00	N
Conversion Kit for DVC55SPPX				
EH682270	NG to LP	1 lbs.	\$ 219.00	N
EH682161	LP to NG	1 lbs.	\$ 269.00	N
Conversion Kit for DVC55IPX				
EH682269	NG to LP	1 lbs.	\$ 209.00	N
EH682160	LP to NG	1 lbs.	\$ 269.00	N

Fireplace Accessories

Empire

B-Vent Counterflow Wall Furnaces

EMPIRE

B-Vent Counterflow Wall Furnaces

Thermostat not included ~ Made in the USA

Item Code	Item Name	Ship Weight	Retail Price	Stocked
EHFAW40SPPXLP	24V System w/o Thermostat, 40,000 BTU's/Standing Pilot, LP	110 lbs.	\$ 2,149.00	N
EHFAW40SPPXNAT	24V System w/o Thermostat, 40,000 BTU's/Standing Pilot, NG	110 lbs.	\$ 2,149.00	N
EHFAW40IPXLP	24V System w/o Thermostat, 40,000 BTU's/Electronic Pilot, LP	110 lbs.	\$ 2,659.00	N
EHFAW40IPXNAT	24V System w/o Thermostat, 40,000 BTU's/Electronic Pilot, NG	110 lbs.	\$ 2,659.00	N
EHFAW55SPPXLP	24V System w/o Thermostat, 55,000 BTU's/Standing Pilot, LP	135 lbs.	\$ 2,479.00	N
EHFAW55SPPXNAT	24V System w/o Thermostat, 55,000 BTU's/Standing Pilot, NG	135 lbs.	\$ 2,479.00	N
EHFAW55IPXLP	24V System w/o Thermostat, 55,000 BTU's/Electronic Pilot, LP	135 lbs.	\$ 3,019.00	N
EHFAW55IPXNAT	24V System w/o Thermostat, 55,000 BTU's/Electronic Pilot, NG	135 lbs.	\$ 3,019.00	N
Accessories				
EHTRW	Wall Thermostat, Wireless	2 lbs.	\$ 249.00	N
EHTDV1	Wall Thermostat, Digital	1 lbs.	\$ 134.00	N
EHT24V	Wall Thermostat, 24 V	1 lbs.	\$ 38.00	N
EHSOR1	Side Outlet Register	2 lbs.	\$ 164.00	N
EHSOK1	Side Outlet Kit, 10-in.	7 lbs.	\$ 184.00	N
EHROK1	10-in. Rear Outlet Kit	9 lbs.	\$ 255.00	N
EHFVE24DB	Vent Enclosure, 24-in., fits FAW40	#N/A	\$ 154.00	N
EHFVE34DB	Vent Enclosure, 34-in., fits FAW40	#N/A	\$ 164.00	N
EHFVE46DB	Vent Enclosure, 46-in., fits FAW40	#N/A	\$ 184.00	N
EHDV651DB	Vent Enclosure 14-in., fits FAW55	#N/A	\$ 164.00	N
EHDV665DB	Vent Enclosure 24-in., fits FAW55	#N/A	\$ 174.00	N
EHDV666DB	Vent Enclosure 36-in., fits FAW55	#N/A	\$ 174.00	N
EHDV648DBF	Oval-to-Round Flue Adapter - Double Wall, fits FAW40	3 lbs.	\$ 214.00	N
EHDV648DBD	Oval-to-Round Flue Adapter - Double Wall, fits FAW55	3 lbs.	\$ 214.00	N
Conversion Kit for FAW40SPPX				
EHDV1345	NG to LP	1 lbs.	\$ 209.00	N
EHDV1347	LP to NG	1 lbs.	\$ 209.00	N
Conversion Kit for FAW40IPX				
EHDV1349	NG to LP	1 lbs.	\$ 409.00	N
EHDV1351	LP to NG	1 lbs.	\$ 489.00	N
Conversion Kit for FAW55SPPX				
EH682270	NG to LP	1 lbs.	\$ 219.00	N
EH682161	LP to NG	1 lbs.	\$ 269.00	N
Conversion Kit for FAW55IPX				
EH682269	NG to LP	1 lbs.	\$ 209.00	N
EH682160	LP to NG	1 lbs.	\$ 269.00	N

Stock: Y = Stock, N or * = Non-Stock, LTSD = Limited to Stock on Hand

Non-Stock Item Notice: Items marked non-stock must be ordered in case quantities

Fireplace Accessories

Empire

B-Vent Gravity Wall Furnaces

EMPIRE

2025-2026

B-Vent Gravity Wall Furnaces

Thermostat not included ~ Made in the USA ~ Does not require electricity, operates in power outage

Item Code	Item Name	Ship Weight	Retail Price	Stocked
EHGWT25WLP	MV, 25,000 BTU's, White, LP	75 lbs.	\$ 1,209.00	N
EHGWT25WNAT	MV, 25,000 BTU's, White, NG	75 lbs.	\$ 1,209.00	N
EHGWT35WLP	MV, 35,000 BTU's, White, LP	81 lbs.	\$ 1,309.00	N
EHGWT35WNAT	MV, 35,000 BTU's, White, NG	81 lbs.	\$ 1,309.00	N
EHGWT50WLP	MV, 50,000 BTU's, White, LP	131 lbs.	\$ 1,759.00	N
EHGWT50WNAT	MV, 50,000 BTU's, White, NG	131 lbs.	\$ 1,759.00	N
Accessories				
EHTMV	Wall Thermostat, Reed Switch	2 lbs.	\$ 45.00	N
EHTRW	Wall Thermostat, Wireless	2 lbs.	\$ 249.00	N
EHTDV1	Wall Thermostat, Digital	1 lbs.	\$ 134.00	N
EHGWRBT	Remote Bulb Thermostat	1 lbs.	\$ 199.00	N
EHGWTB2W	Blower, Auto, White	8 lbs.	\$ 439.00	N
EHGWTH2535W	Header, White, (Included with Furnace), Fits GWT25W, GWT35W	2 lbs.	\$ 67.00	N
EHGWTH50W	Header, White, (Included with Furnace), Fits GWT50W	4 lbs.	\$ 73.00	N
EHGWR1W	Rear Register Kit, White, Fits GWT25W, GWT35W	5 lbs.	\$ 214.00	N
EHGWTW2W	Out-of-Wall Installation Kit, White, Fits GWT25W, GWT35W	23 lbs.	\$ 459.00	N
Conversion Kit for GWT25W				
EH17088	NG to LP	1 lbs.	\$ 96.00	N
EH17089	LP to NG	1 lbs.	\$ 96.00	N
Conversion Kit for GWT35W				
EH17090	NG to LP	1 lbs.	\$ 96.00	N
EH17091	LP to NG	1 lbs.	\$ 96.00	N
Conversion Kit for GWT50W				
EH17092	NG to LP	1 lbs.	\$ 96.00	N
EH17093	LP to NG	1 lbs.	\$ 96.00	N

B-Vent Gravity Wall Furnaces

Includes hydraulic thermostat ~ Made in the USA ~ Does not require electricity, operates in power outage

Item Code	Item Name	Ship Weight	Retail Price	Stocked
EHRH25LP	Console, Hydraulic Thermostat, 25,000 BTU's/Standing Pilot, LP	88 lbs.	\$ 1,459.00	N
EHRH25NAT	Console, Hydraulic Thermostat, 25,000 BTU's/Standing Pilot, NG	88 lbs.	\$ 1,459.00	N
EHRH35LP	Console, Hydraulic Thermostat, 35,000 BTU's/Standing Pilot, LP	88 lbs.	\$ 1,589.00	N
EHRH35NAT	Console, Hydraulic Thermostat, 35,000 BTU's/Standing Pilot, NG	88 lbs.	\$ 1,589.00	N
Accessories				
EHDRB1	Blower, Auto	8 lbs.	\$ 309.00	Y
EHDVP1	Floor Pad, 36 x 14 inches	10 lbs.	\$ 104.00	N
Conversion Kit for RH25				
EH33728	NG to LP	1 lbs.	\$ 64.00	N
EH33730	LP to NG	1 lbs.	\$ 64.00	N
Conversion Kit for RH35				
EH33729	NG to LP	1 lbs.	\$ 64.00	N
EH33731	LP to NG	1 lbs.	\$ 64.00	N

Fireplace Accessories

Empire

B-Vent Visual Flame Room Heaters

EMPIRE

B-Vent Visual Flame Room Heaters

Includes hydraulic thermostat ~ Made in the USA ~ Does not require electricity, operates in power outage

Visual Flame Room Heaters with Blowers

Item Code	Item Name	Ship Weight	Retail Price	Stocked
EHRH50BLP	Visual Flame, Hydraulic Thermostat Blower, 50,000 BTU's, LP	124 lbs.	\$ 2,369.00	N
EHRH50BNAT	Visual Flame, Hydraulic Thermostat Blower, 50,000 BTU's, NG	124 lbs.	\$ 2,369.00	N
EHRH65BLP	Visual Flame, Hydraulic Thermostat, Standing Pilot, Blower, 65,000 BTU's, LP	142 lbs.	\$ 2,579.00	N
EHRH65BNAT	Visual Flame, Hydraulic Thermostat, Standing Pilot, Blower, 65,000 BTU's, NG	142 lbs.	\$ 2,579.00	N

Closed Front Room Heaters

EHRH50CLP	Closed Front, Hydraulic Thermostat, Standing Pilot, 50,000 BTU's, LP	124 lbs.	\$ 1,679.00	N
EHRH50CNAT	Closed Front, Hydraulic Thermostat, Standing Pilot, 50,000 BTU's, NG	124 lbs.	\$ 1,679.00	N
EHRH65CLP	Closed Front, Hydraulic Thermostat, Standing Pilot, 65,000 BTU's, LP	142 lbs.	\$ 1,859.00	N
EHRH65CNAT	Closed Front, Hydraulic Thermostat, Standing Pilot, 65,000 BTU's, NG	142 lbs.	\$ 1,859.00	N

Closed Front Room Heaters with Blowers

EHRH50CBLP	Closed Front w/Blower, Hydraulic Thermostat, Standing Pilot, 50,000 BTU's, LP	124 lbs.	\$ 1,949.00	N
EHRH50CBNAT	Closed Front w/Blower, Hydraulic Thermostat, Standing Pilot, 50,000 BTU's, NG	124 lbs.	\$ 1,949.00	N
EHRH65CBLP	Closed Front w/Blower, Hydraulic Thermostat, Standing Pilot, 65,000 BTU's, LP	142 lbs.	\$ 2,129.00	N
EHRH65CBNAT	Closed Front w/Blower, Hydraulic Thermostat, Standing Pilot, 65,000 BTU's, NG	142 lbs.	\$ 2,129.00	N

Accessories

EHFRB3	Blower, Auto	10 lbs.	\$ 289.00	N
EHRAD8	Radiants & Supports, Fits RH50B, RH65B	12 lbs.	\$ 334.00	N
EHRHL2	Log Kit, Fits RH50B, RH65B	6.4 lbs.	\$ 124.00	N
EHRH425	Floor Pad 36 x 21, Fits RH50 (All); RH65 (All)	10 lbs.	\$ 149.00	N

Conversion Kit for RH50

EH33724	NG to LP	1 lbs.	\$ 64.00	N
EH33726	LP to NG	1 lbs.	\$ 64.00	N

Conversion Kit for RH65

EH33725	(EH44496) NG to LP	1 lbs.	\$ 64.00	N
EH33727	LP to NG	1 lbs.	\$ 64.00	N

Stock: Y = Stock, N or * = Non-Stock, LTSD = Limited to Stock on Hand

Non-Stock Item Notice: Items marked non-stock must be ordered in case quantities

Empire
 B-Vent Floor Furnaces

2025-2026

B-Vent Floor Furnaces				
Thermostat not included ~ Does not require electricity, operates in a power outage ~ Made in the USA				
Item Code	Item Name	Ship Weight	Retail Price	Stocked
EH3588XLP	MV System w/o Thermostat, 32,500 BTU's LIMITED TO STOCK ON HAND	103 lbs.	\$ 2,349.00	N
EH3588XNAT	MV System w/o Thermostat, 32,500 BTU's LIMITED TO STOCK ON HAND	103 lbs.	\$ 2,349.00	N
EH5088XLP	MV System w/o Thermostat, 45,000 BTU's LIMITED TO STOCK ON HAND	116 lbs.	\$ 2,465.00	N
EH5088XNAT	MV System w/o Thermostat, 45,000 BTU's LIMITED TO STOCK ON HAND	116 lbs.	\$ 2,465.00	N
EH7088XLP	MV System w/o Thermostat, 65,000 BTU's LIMITED TO STOCK ON HAND	138 lbs.	\$ 2,835.00	N
EH7088XNAT	MV System w/o Thermostat, 65,000 BTU's LIMITED TO STOCK ON HAND	138 lbs.	\$ 2,835.00	N
Accessories				
EHTMV	Wall Thermostat, Reed Switch	2 lbs.	\$ 45.00	N
EHTRW	Wall Thermostat, Wireless	2 lbs.	\$ 249.00	N
EHTDV1	Wall Thermostat, Digital	1 lbs.	\$ 134.00	N
Conversion Kit for 3588X				
EH17094	NG to LP	1 lbs.	\$ 106.00	N
EH17095	LP to NG	1 lbs.	\$ 106.00	N
Conversion Kit for 5088X				
EH17096	NG to LP	1 lbs.	\$ 106.00	N
EH17097	LP to NG	1 lbs.	\$ 106.00	N
Conversion Kit for 7088X				
EH17098	NG to LP	1 lbs.	\$ 106.00	N
EH17099	LP to NG	1 lbs.	\$ 106.00	N

Fireplaces, Inserts & Stoves

Section 700

2025-2026

Page Number	Vendor	Product	Sold Regionally	Publish Date
Kingsman Freestanding Direct Vent Gas Stoves				
703-704	Kingsman	KFFDV200S		06/24
705	Kingsman	KFFDV350		06/24
706-707	Kingsman	KFFDV451		06/24
Kingsman Zero Clearance Direct Vent Gas Fireplaces				
708-709	Kingsman	KFZCV3622		06/24
710-711	Kingsman	KFZCVRB3622		06/24
712-713	Kingsman	KFZCVRB47		06/24
714-715	Kingsman	KFZCVRB60		06/24
716-717	Kingsman	KFZCVRB72		06/24
718-719	Kingsman	KFHBZDV3624		06/24
720-721	Kingsman	KFHBZDV3628		06/24
722-723	Kingsman	KFHBZDV4224		06/24
724-725	Kingsman	KFHBZDV4228		06/24
726-727	Kingsman	KFBHSDV4736		06/24
728-729	Kingsman	KFZCV34		06/24
730-731	Kingsman	KFZCV34H		06/24
732-733	Kingsman	KFZCV39		06/24
734-735	Kingsman	KFZCV39H		06/24
736-737	Kingsman	KFZCV42		06/24
738-739	Kingsman	KFZCV42H		06/24
Kingsman Multi-Sided Direct Vent Fireplace				
740	Kingsman	KFMCVP42		06/24
741-742	Kingsman	KFMCVP42H		06/24
743-744	Kingsman	KFMCVST42		06/24
745-746	Kingsman	KFMCVST42H		06/24
Continued on next page...				



For same day shipping, place order by: 1pm (CO), 2pm (CA, WA) and 11am (MN, TX). Give us a call at 1-800-682-9722

Associated Energy Systems - Serving you with distribution centers in: Kent, WA | West Sacramento, CA | Denver, CO | Dallas, TX | Rogers, MN

Stock: Y = Stock, N or * = Non-Stock, LTSD = Limited to Stock on Hand

Non-Stock Item Notice: Items marked non-stock must be ordered in case quantities



Fireplaces, Inserts & Stoves

Section 700

Page Number	Vendor	Product	Sold Regionally	Publish Date
Kingsman Direct Vent Gas Inserts				
747-748	Kingsman	KFIDV24		06/24
749-750	Kingsman	KFIDV26		06/24
751-752	Kingsman	KFIDV34		06/24
753-754	Kingsman	KFIDV44		06/24
Kingsman Venting Accessories				
755-757	Kingsman	Venting Accessories		06/24
True North Wood Stoves and Inserts				
759	True North	TN10 Freestanding	✓	03/24
759	True North	TN20 Freestanding	✓	03/24
759	True North	TN25C Freestanding	✓	03/24
759	True North	TN20 Insert	✓	03/24
True North Gas Stoves				
760	True North	TN24 Freestanding	✓	03/24
True North Pellet Stoves and Inserts				
760	True North	TN40 Freestanding	✓	03/24
760	True North	TN40 Insert	✓	03/24
Faber Gas Fireplaces				
761	Faber	MatriX - SPECIAL ORDER ONLY		02/22
761	Faber	Engage - SPECIAL ORDER ONLY		02/22
Plaza Gas Fireplaces				
762	Plaza	Single Sided - SPECIAL ORDER ONLY		08/20
762	Plaza	Double Sided - SPECIAL ORDER ONLY		08/20
763	Plaza	Power Venting - SPECIAL ORDER ONLY		08/20
Nectre Wood Appliances				
764	Nectre	Wood Fired Ovens		02/22
764	Nectre	Wood Stove		02/22
Continued on next page...				

For same day shipping, place order by: 1pm (CO), 2pm (CA, WA) and 11am (MN, TX). Give us a call at 1-800-682-9722

Associated Energy Systems - Serving you with distribution centers in: Kent, WA | West Sacramento, CA | Denver, CO | Dallas, TX | Rogers, MN

Stock: Y = Stock, N or * = Non-Stock, LTSD = Limited to Stock on Hand

Non-Stock Item Notice: Items marked non-stock must be ordered in case quantities

Fireplaces, Inserts & Stoves

Section 700

2025-2026

Page Number	Vendor	Product	Sold Regionally	Publish Date
Empire Vented Gas Products				
765-766	Empire	Rushmore 36 Fireplace		03/24
767-768	Empire	Rushmore 40 Fireplace		03/24
769-770	Empire	Rushmore 40 See Through Fireplace		03/24
771-772	Empire	Rushmore 50 Fireplace		03/24
NEW 773	Empire	McKinley 60 Linear Fireplace		03/24
774-775	Empire	Boulevard 48 Contemporary Fireplace		03/24
776	Empire	Boulevard 48 Contemporary See Thru Fireplace		03/24
777-778	Empire	Boulevard 60 Contemporary Fireplace		03/24
779	Empire	Boulevard 72 Contemporary Fireplace		03/24
780-781	Empire	Tahoe 36 Deluxe Fireplace		03/24
782-783	Empire	Tahoe 42 Deluxe Fireplace		03/24
784-785	Empire	Tahoe 36 Clean Face Deluxe Fireplace		03/24
786-787	Empire	Tahoe 42 Clean Face Deluxe Fireplace		03/24
788-789	Empire	Tahoe 36 Clean Face Peninsula and See Through Fireplace		03/24
790-791	Empire	Rushmore 30 Insert		03/24
792-793	Empire	Rushmore 35 Insert		03/24
794-795	Empire	Insbrook Clean Face Traditional Small Insert		03/24
796-797	Empire	Insbrook Clean Face Traditional Medium Insert		03/24
797 B-C	Empire	Insbrook Traditional Large Insert		03/24
797 D	Empire	Spirit Small Steel Stove		03/24
797 E	Empire	Spirit Medium Steel Stove		03/24
797 F-G	Empire	Vented Log Sets and Slope Glaze Burners		03/24
Empire Vent Free Products				
797 H-L	Empire	Log Sets and Vent Free Slope Glaze Burners		03/24
797 M-N	Empire	Breckenridge Deluxe 32 Vent Free Firebox		03/24
797 O-P	Empire	Breckenridge Deluxe 36 Vent Free Firebox		03/24
797 Q-R	Empire	Breckenridge Deluxe 42 Vent Free Firebox		03/24
797 S-T	Empire	Boulevard 36 Vent Free Linear Fireplace		03/24
797 U-V	Empire	Boulevard 48 Vent Free Linear Fireplace		03/24
797 W	Empire	Boulevard 48 Vent Free See Through Linear Fireplace		03/24
797 X	Empire	Boulevard 60 Vent Free Linear Fireplace		03/24

For same day shipping, place order by: 1pm (CO), 2pm (CA, WA) and 11am (MN, TX). Give us a call at 1-800-682-9722

Associated Energy Systems - Serving you with distribution centers in: Kent, WA | West Sacramento, CA | Denver, CO | Dallas, TX | Rogers, MN

Stock: Y = Stock, N or * = Non-Stock, LTSD = Limited to Stock on Hand

Non-Stock Item Notice: Items marked non-stock must be ordered in case quantities

Section 700

Page Number	Vendor	Product	Sold Regionally	Publish Date
Empire Vent Free Gas Products				
797 Y	Empire	Boulevard 60 Vent Free See Through Linear Fireplace		03/24
797 Z	Empire	Boulevard 72 Vent Free Linear Fireplace		03/24
797 AZ	Empire	Spirit Small Steel Vent Free Stove		03/24
797 BZ	Empire	Spirit Medium Steel Vent Free Stove		03/24
Empire Wood Products				
797 CZ	Empire	Gateway 1700 Wood Stove		03/24
797 DZ	Empire	Gateway 2300 Wood Stove		03/24
797 EZ	Empire	Gateway 3500 Wood Stove		03/24
797 FZ	Empire	Archway 1700 Wood Insert		03/24
797 GZ	Empire	Archway 2300 Wood Insert		03/24
797 HZ	Empire	St. Claire 3000 Wood Fireplace		03/24
797 IZ	Empire	St. Claire 4300 Wood Fireplace		03/24
PLEASE NOTE: Not all products are sold throughout all AES territories/regions. If "Sold Regionally" please contact AES Inside Sales				

Fireplaces, Inserts & Stoves

Kingsman

Freestanding Direct Vent Gas Stoves



KFFDV200S - Freestanding Direct Vent Gas Stoves

Listed for USA/Canada as a Vented Gas Fireplace, Dual Burner, Ceramic Glass, Glowing Embers, Hi/Lo SIT Valve, On/Off Switch, Leg Model, Uses KFZDVDKA Adapter 4/7" Top Flue, Safety Screen, 30,000 BTU NG, 26,000 BTU LP

Best Selling Package

Retail

FDV200S Freestanding Stove Proflame 2, NG, Remote, Thermostat, Fan, Log Set and Refractory Liner (KFFDV200SNE2, KFLOGC200 and KFFDV200RL)

\$ 3,649.00

Item Code	Item Name	Ship Weight	Retail Price	Stocked
Unit Body (Required)				
KFFDV200SN	Free Standing Stove - Millivolt - NG - Black	N/A	\$ 2,361.00	N
KFFDV200SLP	Free Standing Stove - Millivolt - LP - Black	N/A	\$ 2,415.00	N
KFFDV200SNE2	Free Standing Stove - Proflame 2 IPI - Includes- Remote-Thermostat-Mod-Fan - NG	N/A	\$ 3,105.00	N
KFFDV200SLPE2	Free Standing Stove - Proflame 2 IPI - Includes- Remote-Thermostat-Mod-Fan - LP	N/A	\$ 3,159.00	N
KF200DVCKLP	Conversion Kit - Millivolt - To LP	N/A	\$ 87.00	N
KF200DVCKNG	Conversion Kit - Millivolt - To NG	N/A	\$ 87.00	N
KF200DVCKLP2	Conversion Kit - IPI Proflame 2 - To LP	N/A	\$ 188.00	N
KF200DVCKNG2	Conversion Kit - IPI Proflame 2 - To NG	N/A	\$ 188.00	N
Log Set (Required)				
KFLOGC200	Log Set - Five Piece Cast Split Oak LIMITED TO STOCK ON HAND	N/A	\$ 307.00	N
KFLOGF200	Log Set - Five Piece Fiber Split Oak	N/A	\$ 316.00	Y
Optional Accessories				
KFF45FK	Fan Kit w/Variable Speed Control (Temperature Sensing)	6 lbs.	\$ 354.00	Y
KFFDV200RL	Refractory Liner	N/A	\$ 237.00	N
KFZDVDKA	Dura-Vent Adapter	2 lbs.	\$ 76.00	Y

2025-2026

Fireplaces, Inserts & Stoves

Kingsman

Freestanding Direct Vent Gas Stoves



KFFDV200S - Freestanding Direct Vent Gas Stoves

Item Code	Item Name	Ship Weight	Retail Price	Stocked
Thermostats, Remote Controls				
KFZ2MT	Thermostat Digital - Vertical Wall Mount - MV/PF1	1 lbs.	\$ 108.00	Y
KFZ80PT	Thermostat Programmable Digital - Wall Mount - MV/PF1	0.5 lbs.	\$ 169.00	N
ST1001A	Remote Control On/Off - Millivolt (Section 800 AES Hearth Catalog)	#N/A	CATALOG	Y
KFGTRC	Remote Control Millivolt - Thermostat	1 lbs.	\$ 295.00	Y
KFGTMRCN	Remote Control Millivolt - Thermostat/Modulating - NG	1 lbs.	\$ 419.00	Y
KFGTMRCP	Remote Control Millivolt - Thermostat/Modulating - LP	1 lbs.	\$ 419.00	Y
KFWMBH	Wall Mount Battery Holder - Includes Mounting Bracket and 16ft Wire Harness	1 lbs.	\$ 208.00	N

Stock: Y = Stock, N or * = Non-Stock, LTSD = Limited to Stock on Hand

Non-Stock Item Notice: Items marked non-stock must be ordered in case quantities

Fireplaces, Inserts & Stoves

Kingsman

Freestanding Direct Vent Gas Stoves



2025-2026

KFFDV350 - Freestanding Direct Vent Gas Stoves

Listed for USA/Canada as a Vented Gas Fireplace, Dual Burner, Fan, Bay Viewing Area, Black Louver, Adjustable SIT Valve, **Uses KFZDVDDKA Adapter, 4/7" Top Flue, 37,000 BTU NG, 35,000 BTU LP**

Item Code	Item Name	Ship Weight	Retail Price	Stocked
Unit Body (Required)				
KFFDV350N	Free Standing Stove - Millivolt - NG	120 lbs.	\$ 2,050.00	Y
KFFDV350LP	Free Standing Stove - Millivolt - LP	120 lbs.	\$ 2,122.00	N
KFFDV350NE2	Free Standing Stove - Proflame 2 IPI - Remote-Thermostat-Mod-Fan - NG	130 lbs.	\$ 3,165.00	N
KFFDV350LPE2	Free Standing Stove - Proflame 2 IPI - Remote-Thermostat-Mod-Fan - LP	130 lbs.	\$ 3,238.00	N
KF350DVCKLP	Conversion Kit - Millivolt - To LP	1 lbs.	\$ 87.00	Y
KF350DVCKNG	Conversion Kit - Millivolt - To NG	1 lbs.	\$ 87.00	N
KF350DVCKLPI2	Conversion Kit - IPI Proflame 2 - To LP	1 lbs.	\$ 188.00	N
KF350DVCKNGI2	Conversion Kit - IPI Proflame 2 - To NG	1 lbs.	\$ 188.00	N
Door Front (Required)				
KFF35DB	Door Frame and Ceramic Glass - Black	15 lbs.	\$ 700.00	Y
Log Set (Required)				
KFLOGF35	Log Set - Fiber Split Oak	12 lbs.	\$ 403.00	Y
Accessories				
KFF45FK	Fan Kit - PF1/MV w/Variable Speed Control (Temperature Sensing)	6 lbs.	\$ 354.00	Y
KFF35RL	Refractory Liner	12 lbs.	\$ 184.00	Y
KFZDVDDKA	Dura-Vent Adapter	2 lbs.	\$ 76.00	Y
KFF35BVC	B-Vent Converter (4/7" DV to 4" B-Vent)	1 lbs.	\$ 260.00	N
Thermostats and Remote Controls				
KFZ2MT	Thermostat Digital - Vertical Wall Mount - MV/PF1	1 lbs.	\$ 108.00	Y
KFZ80PT	Thermostat Programmable Digital - Wall Mount - MV/PF1	0.5 lbs.	\$ 169.00	N
ST1001A	Remote Control On/Off - Millivolt (Section 800 AES Hearth Catalog)	#N/A	CATALOG	Y
KFGTRC	Remote Control Millivolt - Thermostat	1 lbs.	\$ 295.00	Y
KFGTMRCN	Remote Control Millivolt - Thermostat/Modulating - NG	1 lbs.	\$ 419.00	Y
KFGTMRCP	Remote Control Millivolt - Thermostat/Modulating - LP	1 lbs.	\$ 419.00	Y
KFWMBH	Wall Mount Battery Holder - Includes Mounting Bracket and 16ft Wire Harness	1 lbs.	\$ 208.00	N

Fireplaces, Inserts & Stoves

Kingsman

Freestanding Direct Vent Gas Stoves



KFFDV451 - Freestanding Direct Vent Gas Stoves

Freestanding Direct Vent Gas Stove, Listed for USA/Canada as a Gas Fired Direct Vent Room Heater, Includes Dual Burner, Ceramic Glass, Glowing Embers, Hi/Lo SIT Valve, On/Off Switch, Efficiency above 70% NG/LP, Safety Screen Barrier, Approved for Mobile Home (Direct Vent Model Only), Approved for Bedroom or Bed Sitting Room

Uses KFZDVDKA Adapter, 4/7" Inch Top Flue

Best Selling Package

Retail

FDV451 Freestanding Stove Proflame 2, NG, Charcoal Door Front, Flat Black Posts and Charcoal Side Doors (KFFDV451NE2, KFF450FBL, KFF451SDSBL and KFLOGF451)

\$ 4,375.00

Item Code	Item Name	Ship Weight	Retail Price	Stocked
Unit Body (Required)				
KFFDV451N	Freestanding Stove - Millivolt - 34,500 BTU for NG - Charcoal	125 lbs.	\$ 1,960.00	N
KFFDV451LP	Freestanding Stove - Millivolt - 31,000 BTU for LP - Charcoal	125 lbs.	\$ 2,032.00	N
KFFDV451NE2	Free Standing Stove - Proflame 2 IPI - Includes Remote-Thermostat-Mod-Fan - NG	125 lbs.	\$ 3,071.00	Y
KFFDV451LPE2	Free Standing Stove - Proflame 2 IPI - Includes Remote-Thermostat-Mod-Fan - LP	125 lbs.	\$ 3,144.00	N
KF450DVCKLP	Conversion Kit - Millivolt - To LP	1 lbs.	\$ 87.00	Y
KF450DVCKNG	Conversion Kit - Millivolt - To NG	1 lbs.	\$ 87.00	N
KF450DVCKLP2	Conversion Kit - IPI Proflame 2 - To LP	1 lbs.	\$ 188.00	Y
KF450DVCKNG2	Conversion Kit - IPI Proflame 2 - To NG	1 lbs.	\$ 188.00	N
Door Fronts (Required for Each Unit)				
KFF450FBL	Door Face & Vent Lid - Charcoal w/Flat Black Posts & Safety Screen	32 lbs.	\$ 511.00	Y
KFF450FSS	Door Face & Vent Lid - Charcoal w/Stainless Posts & Safety Screen LIMITED TO STOCK ON HAND	32 lbs.	\$ 732.00	Y
Side Doors (Required for Each Unit)				
KFF451SDSBL	Charcoal Solid Panel w/Black Frame	23 lbs.	\$ 329.00	Y
Media (1 Required for Each Unit)				
KFLOGF451	Log Set - Oak	9 lbs.	\$ 464.00	Y
KFZ5GC	Glass Media - 1/2" Bronze - 5 lbs. (Maximum Glass 15 lbs.)	5 lbs.	\$ 102.00	Y
KFRBCB1	Cannonballs - Assorted Size and Colors	16.5 lbs.	\$ 376.00	Y
Accessories				
KFF45FK	Fan Kit w/Variable Speed Control (Temperature Sensing)	6 lbs.	\$ 354.00	Y
KFF451RLT	Refractory Liner - Traditional	10 lbs.	\$ 387.00	N
KFF451RLH	Refractory Liner - Herringbone	10 lbs.	\$ 387.00	N
KFF451PL	Porcelain Liner - 3 Piece	13 lbs.	\$ 442.00	N
KFF7DBC	Decorative Black Collar 7"	2 lbs.	\$ 39.00	N
KFF7DTP	Decorative Black Wall Trim Plate	4 lbs.	\$ 41.00	N
KFF45LG	Log Grate	1.2 lbs.	\$ 128.00	N
KFF35BVC	B-Vent Converter (4/7" DV to 4" B-Vent)	N/A	\$ 260.00	N
KFZDVDKA	Dura-Vent Adapter	2 lbs.	\$ 76.00	Y
Thermostats and Remote Controls				
KFZ2MT	Thermostat Digital - Vertical Wall Mount - MV/PF1	1 lbs.	\$ 108.00	Y

Stock: Y = Stock, N or * = Non-Stock, LTSD = Limited to Stock on Hand

Non-Stock Item Notice: Items marked non-stock must be ordered in case quantities

Kingsman
Freestanding Direct Vent Gas Stoves



2
0
2
5
-
2
0
2
6

KFFDV451 - Freestanding Direct Vent Gas Stoves				
Item Code	Item Name	Ship Weight	Retail Price	Stocked
Thermostats and Remote Controls				
KFZ80PT	Thermostat Programmable Digital Millivolt Wall Mount (1F80-40)	0.5 lbs.	\$ 169.00	N
ST1001A	Remote Control On/Off - Millivolt (Section 800 AES Hearth Catalog)	#N/A	CATALOG	Y
KFGTRC	Remote Control Millivolt - Thermostat	1 lbs.	\$ 295.00	Y
KFGTMRCN	Remote Control Millivolt - Thermostat/Modulating - NG	1 lbs.	\$ 419.00	Y
KFGTMRCP	Remote Control Millivolt - Thermostat/Modulating - LP	1 lbs.	\$ 419.00	Y
KFWMBH	Wall Mount Battery Holder - Includes Mounting Bracket and 16ft Wire Harness	1 lbs.	\$ 208.00	N

Fireplaces, Inserts & Stoves

Kingsman

Zero Clearance Direct Vent Gas Fireplaces



KFZCV3622 - Zero Clearance Clean View Direct Vent Gas Fireplace

Listed for USA/Canada, Includes: Tempered Glass, Tube Burner, SIT Valve w/ Hi/Lo Adjustment, Wall Switch, Safety Screen,

Uses KFZDVDA/ICTM4AA4 Adapters, 4/7" Angled Flue, Framing 36 3/8" W x 37 1/4" H x 17 1/2"D

For Complete Unit: Order Unit and Log Set

Basic Package

Retail

ZCV3622 Fireplace IPI, NG and Log Set (KFZCV3622NE, KFLOGC51) (Suggested Remote ST1001A)

\$ 2,199.00

Item Code	Item Name	Ship Weight	Retail Price	Stocked
Unit				
KFZCV3622N	Fireplace, Millivolt Valve (as above) NG, 21,000 BTU	94 lbs.	\$ 1,664.00	Y
KFZCV3622LP	Fireplace, Millivolt Valve (as above) LP 21,000 BTU	94 lbs.	\$ 1,735.00	Y
KFZCV3622NE	Fireplace, IPI Valve (as above) NG, 21,000 BTU LIMITED TO STOCK ON HAND	94 lbs.	\$ 1,976.00	Y
KFZCV3622LPE	Fireplace, IPI Valve (as above) LP 21,000 BTU LIMITED TO STOCK ON HAND	94 lbs.	\$ 2,047.00	Y
KFZCV3622NEDX	Fireplace, IPI Dexen PF1 Valve (as above) NG WILL NOT SHIP UNTIL SIT IPI STOCK IS DEPLETED (KFZCV3622NE)	94 lbs.	\$ 1,976.00	Y
KFZCV3622LPEDX	Fireplace, IPI Dexen PF1 Valve (as above) LP WILL NOT SHIP UNTIL SIT IPI STOCK IS DEPLETED (KFZCV3622LPE)	94 lbs.	\$ 2,047.00	Y
KF3622CKLP	Conversion Kit - Millivolt - To LP	1 lbs.	\$ 87.00	Y
KF3622CKNG	Conversion Kit - Millivolt - To NG	1 lbs.	\$ 87.00	N
KF3622CKLPI	Conversion Kit - IPI - To LP	1 lbs.	\$ 102.00	Y
KF3622CKNGI	Conversion Kit - IPI - To NG	0.4 lbs.	\$ 102.00	N
KF3622CKLPIDX	Conversion Kit - Dexen IPI- To LP	1 lbs.	\$ 102.00	N
KF3622CKNGIDX	Conversion Kit - Dexen IPI - To NG	1 lbs.	\$ 102.00	N
Log Set (Required for Each Unit)				
KFLOGC51	Log Set - Split Oak (ZCV3622)	8 lbs.	\$ 223.00	Y
Surround				
KFZCV36S1BL	Surround - Black - Coverage 34 1/16" H x 39" W - Covers Framing Dimensions - Unit Must be Installed Flush to Wall	12 lbs.	\$ 272.00	N
KFZCV36SWFBL	Flat Surround - Black - Covers Framing Dimensions of Solara II - Clean View - Unit Must be Finished Flush to Drywall	N/A	\$ 427.00	Y

Stock: Y = Stock, N or * = Non-Stock, LTSD = Limited to Stock on Hand

Non-Stock Item Notice: Items marked non-stock must be ordered in case quantities

Fireplaces, Inserts & Stoves

Kingsman

Zero Clearance Direct Vent Gas Fireplaces



2025-2026

KFZCV3622 - Zero Clearance Clean View Direct Vent Gas Fireplace

Item Code	Item Name	Ship Weight	Retail Price	Stocked
Accessories/Options				
KFZCV3622PRL	Porcelain Reflective Panel Liner (3 PCE)	7.5 lbs.	\$ 297.00	Y
KFZCV3622ML	Metal Brick Liner (3 PCE)	4 lbs.	\$ 220.00	Y
KFZ36FK	Fan Kit w/Variable Speed Wall Mount Control (Temperature Sensing)	5 lbs.	\$ 348.00	Y
KFZ2MT	Thermostat Digital - Vertical Wall Mount - MV/PF1	1 lbs.	\$ 108.00	Y
KFZ80PT	Thermostat Programmable Digital Millivolt Wall Mount (1F80-40)	0.5 lbs.	\$ 169.00	N
KFDCHS	Heat Shield - Required for Millivolt Remote Receivers	1 lbs.	\$ 21.00	N
ST1001A	Remote Control On/Off - Millivolt (Section 800 AES Hearth Catalog)	#N/A	CATALOG	Y
KFGTRC	Remote Control Millivolt - Thermostat	1 lbs.	\$ 295.00	Y
KFGTMRCN	Remote Control Millivolt - Thermostat/Modulating - NG	1 lbs.	\$ 419.00	Y
KFGTMRCP	Remote Control Millivolt - Thermostat/Modulating - LP	1 lbs.	\$ 419.00	Y
KFGTFRCN	Remote Control Millivolt - Thermostat/Modulating/Fan - NG	1.3 lbs.	\$ 666.00	Y
KFEGTRC	Remote Control IPI Proflame 1 - Thermostat	1.3 lbs.	\$ 348.00	Y
KFEGTMRCN	Remote Control IPI Proflame 1 - Thermostat/Modulating - NG	1.3 lbs.	\$ 473.00	Y
KFEGTMRCP	Remote Control IPI Proflame 1 - Thermostat/Modulating - LP	1.3 lbs.	\$ 473.00	Y
KFWMBH	Wall Mount Battery Holder - Includes Mounting Bracket and 16ft Wire Harness	1 lbs.	\$ 208.00	N
KFGTRCDX	Remote Control - Thermostat - Dexen	#N/A	\$ 303.00	N
KF1023PBSW1	Toggle Switch for Dexen - Toggle Between AC Power and Battery Backup	#N/A	\$ 21.00	N
KF1023P055L	Cold Climate Switch (CPI/IPI) for Dexen	N/A	\$ 72.00	N
KFZDVDFFA	Duravent Fireplace Adapter - 23.5 Degree	2.5 lbs.	\$ 119.00	Y
ICTM4AA4	ICC Angled Adapter	2 lbs.	\$ 189.00	Y
Decorate the Bottom of Your Fireplace with Log Bits				
KFVLBIT6	Log Bits - Small Six Piece Kit	2 lbs.	\$ 125.00	Y

Fireplaces, Inserts & Stoves

Kingsman

Zero Clearance Direct Vent Gas Fireplaces



KFZCVRB3622 - Zero Clearance Clean View Direct Vent Gas Fireplace

Listed for USA/Canada as a Vented Gas Fireplace, Includes: Linear Burner, Decorative Bronze Glass, SIT Valve with Hi/Lo Adjustment, Wall Switch, **Uses KFZDVDA/ICTM4AA4 Adapters, 4/7" Angled Flue**, Tempered Glass, Safety Screen, 17,500 BTU, Framing 36 3/8" W x 37 1/4" H x 17 1/2"

For Complete Unit: Order Unit and Surround

Basic Package

Retail

ZCVRB3622 Fireplace Dexen IPI, NG and Bronze Glass (KFZCVRB3622NEDX) (Suggested Remote ST1001A)

\$ 2,122.00

Item Code	Item Name	Ship Weight	Retail Price	Stocked
Unit				
KFZCVRB3622N	Fireplace Linear, Millivolt Valve (as above) NG	97 lbs.	\$ 1,806.00	Y
KFZCVRB3622LP	Fireplace Linear, Millivolt Valve (as above) LP	97 lbs.	\$ 1,880.00	N
KFZCVRB3622NE	Fireplace, IPI Dexen PF1 Valve (as above) NG	97 lbs.	\$ 2,122.00	Y
KFZCVRB3622LPE	Fireplace, IPI Dexen PF1 Valve (as above) LP	97 lbs.	\$ 2,196.00	N
KF3622RBCKLP	Conversion Kit - Millivolt - To LP	1 lbs.	\$ 87.00	Y
KF3622RBCKNG	Conversion Kit - Millivolt - To NG	1 lbs.	\$ 87.00	N
KF3622RBCKLPIDX	Conversion Kit - Dexen IPI- To LP	#N/A	\$ 102.00	N
KF3622RBCKNGIDX	Conversion Kit - Dexen IPI - To NG	#N/A	\$ 102.00	N

Surround (Covers 36"W x 22-1/2"H)

The fireplace must be covered up to an 1/8" of the opening with noncombustible materials.

KFZCVRB36SBL	Surround Trim Kit -1 1/2" Wide - Black	13 lbs.	\$ 387.00	Y
KFZCVRB36SSS	Surround Trim Kit - 1 1/2" Wide - Stainless Steel	10 lbs.	\$ 644.00	Y
KFZCVRB36SWFBL	Flat Surround - Covers Framing Dimensions of Skyline - Clean View - Unit Must be Finished Flush to Drywall	N/A	\$ 427.00	Y

Stock: Y = Stock, N or * = Non-Stock, LTSD = Limited to Stock on Hand

Non-Stock Item Notice: Items marked non-stock must be ordered in case quantities

Fireplaces, Inserts & Stoves

Kingsman

Zero Clearance Direct Vent Gas Fireplaces



KFZCVRB3622 - Zero Clearance Clean View Direct Vent Gas Fireplace

Item Code	Item Name	Ship Weight	Retail Price	Stocked
Accessories/Options				
KFULK2	Universal Light Kit - Two Lamps	5 lbs.	\$ 295.00	Y
KFZ3622PRL	Porcelain Reflective Panel Liner (3 PCE)	10 lbs.	\$ 297.00	Y
KFZ36FK	Fan Kit w/Variable Speed Wall Mount Control (Temperature Sensing)	5 lbs.	\$ 348.00	Y
KFZ2MT	Thermostat Digital - Vertical Wall Mount - MV/PF1	1 lbs.	\$ 108.00	Y
KFZ80PT	Thermostat Programmable Digital Millivolt Wall Mount (1F80-40)	0.5 lbs.	\$ 169.00	N
KFDCHS	Heat Shield - Required for Millivolt Remote Receivers	1 lbs.	\$ 21.00	N
ST1001A	Remote Control On/Off - Millivolt (Section 800 AES Hearth Catalog)	#N/A	CATALOG	Y
KFGTRC	Remote Control Millivolt - Thermostat	1 lbs.	\$ 295.00	Y
KFGTMRCN	Remote Control Millivolt - Thermostat/Modulating - NG	1 lbs.	\$ 419.00	Y
KFGTMRCP	Remote Control Millivolt - Thermostat/Modulating - LP	1 lbs.	\$ 419.00	Y
KFWMBH	Wall Mount Battery Holder - Includes Mounting Bracket and 16ft Wire Harness	1 lbs.	\$ 208.00	N
KFGTRCDX	Remote Control - Thermostat - Dexen	#N/A	\$ 303.00	N
KF1023PBSW1	Toggle Switch for Dexen - Toggle Between AC Power and Battery Backup	#N/A	\$ 21.00	N
KF1023P055L	Cold Climate Switch (CPI/IPI) for Dexen	N/A	\$ 72.00	N
KFZDVFDA	Duravent Fireplace Adapter - 23.5 Degree	2.5 lbs.	\$ 119.00	Y
ICTM4AA4	ICC Angled Adapter	2 lbs.	\$ 189.00	Y

2025-2026

Fireplaces, Inserts & Stoves

Kingsman

Zero Clearance Direct Vent Gas Fireplaces

**KFZCVRB47 Zero Clearance Direct Vent Gas Fireplace 47" Wide**

Listed for USA/Canada as a Vented Gas Fireplace, Includes: Linear Burner, Bronze Glass Media, SIT Valve with Hi/Lo Adjustment, **Uses KFZDVDDKA Adapter, 4/7" Top Flue**, Tempered Glass 40 5/8" W x 13 7/8" H, Safety Screen, Framing 47" W x 36 1/2" H x 18 1/4" D, 23,000 BTU, Max Media 5 LBS

The Fireplace Enclosure May Be Ventilated for Cool Touch Walls and reduced Mantel Clearances. Ventilation up to 105 Sq./Inches will be required. Minimum Enclosure Height is 70", see Manual for details. NOTE: To vent the chase, removal of vent shields is required.

Basic Package**Retail**

ZCVRB47 Fireplace IPI, NG, Bronze Glass and Front Grill (KFZCVRB47NE and KJV46EG)
(Suggested Remote ST1001A)

\$ 3,961.00

Item Code	Item Name	Ship Weight	Retail Price	Stocked
Unit				
KFZCVRB47N	Fireplace Linear, Millivolt Valve (as above) NG	N/A	\$ 3,461.00	Y
KFZCVRB47LP	Fireplace Linear, Millivolt Valve (as above) LP	N/A	\$ 3,518.00	N
KFZCVRB47NE	Fireplace Linear, IPI Valve (as above) NG	N/A	\$ 3,763.00	Y
KFZCVRB47LPE	Fireplace Linear, IPI Valve (as above) LP	N/A	\$ 3,819.00	N
KF46ZRBCKLP	Conversion Kit - Millivolt - To LP	1 lbs.	\$ 87.00	N
KF46ZRBCKNG	Conversion Kit - Millivolt - To NG	1 lbs.	\$ 87.00	N
KF46ZRBCKLPI	Conversion Kit - IPI - To LP	1 lbs.	\$ 102.00	Y
KF46ZRBCKNGI	Conversion Kit - IPI - To NG	1 lbs.	\$ 102.00	N
Optional - When Ventilating Enclosure - Ventilation up to 105 Sq. Inches				
CHOOSE GRILL OR CUSTOM GRILL OR ADEQUATE OPENING AS PER MANUAL				
KFVL60EGS	Grill - Side Enclosure (Pair) - Unfinished (15 1/4" W X 6 5/8" H)	N/A	\$ 336.00	N
KFV46EG	Grill - Front of Enclosure - Unfinished (46 9/16" W x 2 1/2" H)	14 lbs.	\$ 198.00	Y
Optional Wall Surround (Covers 44 5/8"W X 17 3/4"H)				
KFZCVRB47S1BL	Surround Trim Kit - 1 1/2" Wide - Black	N/A	\$ 387.00	Y
KFZCVRB47S1SS	Surround Trim Kit - 1 1/2" Wide - Stainless Steel	N/A	\$ 644.00	N
Optional Fireplace Accessories				
KFZCVRB47PL	Porcelain Reflective Panel Liner (3 PCE)	N/A	\$ 411.00	Y
KFRBCB1	Cannonballs - Assorted size and colors	16.5 lbs.	\$ 376.00	Y
KFZ46FK	Fan Kit w/Variable Speed Wall Mount Control (Temperature Sensing)	5 lbs.	\$ 348.00	Y
KFULK2	Universal Light Kit - Two Lamps (For Millivolt/PF1)	5 lbs.	\$ 295.00	Y
KFV47PTLK	Tile Lip Kit	N/A	\$ 69.00	N
KFZDVDDKA	Dura-Vent Adapter	N/A	\$ 76.00	Y

Stock: Y = Stock, N or * = Non-Stock, LTSD = Limited to Stock on Hand

Non-Stock Item Notice: Items marked non-stock must be ordered in case quantities

Fireplaces, Inserts & Stoves

Kingsman

Zero Clearance Direct Vent Gas Fireplaces



KFZCVRB47 Zero Clearance Direct Vent Gas Fireplace 47" Wide

Item Code	Item Name	Ship Weight	Retail Price	Stocked
Thermostats and Remote Controls				
KFZ2MT	Thermostat Digital - Vertical Wall Mount - MV/PF1	1 lbs.	\$ 108.00	Y
KFZ80PT	Thermostat Programmable Digital - Wall Mount - MV/PF1	0.5 lbs.	\$ 169.00	N
ST1001A	Remote Control On/Off - Millivolt (Section 800 AES Hearth Catalog)	#N/A	CATALOG	Y
KFGTRC	Remote Control Millivolt - Thermostat	1 lbs.	\$ 295.00	Y
KFGTMRCN	Remote Control Millivolt - Thermostat/Modulating - NG	1 lbs.	\$ 419.00	Y
KFGTMRCP	Remote Control Millivolt - Thermostat/Modulating - LP	1 lbs.	\$ 419.00	Y
KFGTFRCN	Remote Control Millivolt - Thermostat/Modulating/Fan - NG	1.3 lbs.	\$ 666.00	Y
KFGTFRCP	Remote Control Millivolt - Thermostat/Modulating/Fan - LP	1.3 lbs.	\$ 666.00	Y
KFEGTRC	Remote Control IPI Proflame 1 - Thermostat	1.3 lbs.	\$ 348.00	Y
KFEGTMRCN	Remote Control IPI Proflame 1 - Thermostat/Modulating - NG	1.3 lbs.	\$ 473.00	Y
KFEGTMRCP	Remote Control IPI Proflame 1 - Thermostat/Modulating - LP	1.3 lbs.	\$ 473.00	Y
KFEGTFRCN	Remote Control IPI - Thermostat/Modulating/Fan - NG	1.3 lbs.	\$ 699.00	Y
KFEGTFRCP	Remote Control IPI - Thermostat/Modulating/Fan - LP	1.3 lbs.	\$ 699.00	Y
KFWMBH	Wall Mount Battery Holder - Includes Mounting Bracket and 16ft Wire Harness	1 lbs.	\$ 208.00	N

Fireplaces, Inserts & Stoves

Kingsman

Zero Clearance Direct Vent Gas Fireplaces

**KFZCVRB60 Zero Clearance Direct Vent Gas Fireplace 60" Wide**

Listed for USA/Canada as a Vented Gas Fireplace, Includes: Linear Burner, Bronze Glass Media, SIT Valve with Hi/Lo Adjustment, 5/8" Angled Flue, Tempered Glass 60" W x 17 7/8" H, Safety Screen, Framing 66 9/16" W x 43" H x 19 1/4" D, 35,000 BTU, Max Media 10 LBS

The Fireplace Enclosure May Be Ventilated for Cool Touch Walls and reduced Mantel Clearances. Ventilation up to 200 Sq./Inches will be required. Minimum Enclosure Height is 76", see Manual for details. NOTE: To vent the chase, removal of vent shields is required.

Basic Package**Retail**

ZCVRB60 Fireplace IPI, NG, Bronze Glass and Front Grill (KFZCVRB60NE and KFVL60EG)
(Suggested Remote ST1001A)

\$ 4,849.00

Item Code	Item Name	Ship Weight	Retail Price	Stocked
Unit				
KFZCVRB60N	Fireplace Linear, Millivolt Valve (as above) NG	N/A	\$ 4,248.00	N
KFZCVRB60LP	Fireplace Linear, Millivolt Valve (as above) LP	N/A	\$ 4,312.00	N
KFZCVRB60NE	Fireplace Linear, IPI Valve (as above) NG	N/A	\$ 4,540.00	Y
KFZCVRB60LPE	Fireplace Linear, IPI Valve (as above) LP	N/A	\$ 4,595.00	N
KF60ZCVRBCKLP	Conversion Kit - Millivolt - To LP	N/A	\$ 87.00	N
KF60ZCVRBCKNG	Conversion Kit - Millivolt - To NG	N/A	\$ 87.00	N
KF60ZCVRBCKLPI	Conversion Kit - IPI - To LP	N/A	\$ 102.00	N
KF60ZCVRBCKNGI	Conversion Kit - IPI - To NG	N/A	\$ 102.00	N

Optional - When Ventilating Enclosure - Ventilation up to 200 Sq./Inches

CHOOSE GRILL OR CUSTOM GRILL OR ADEQUATE OPENING AS PER MANUAL

KFVL60EGS	Grill - Enclosure Side (Pair) - Unfinished (15 1/4" W X 6 5/8" H)	N/A	\$ 336.00	N
KFVL60EG	Grill - Front for Enclosure -Unfinished (60 5/8" W x 3 5/8" H)	N/A	\$ 309.00	Y

Optional Wall Surround (COVERS 64"W X 23"H)

KFZCVRB60S1BL	Surround Trim Kit -1 1/2" Wide - Black	N/A	\$ 693.00	Y
KFZCVRB60S1SS	Surround Trim Kit - 1 1/2" Wide - Stainless Steel	N/A	\$ 957.00	N

Optional Fireplace Accessories

KFZCVRB60PL	Porcelain Reflective Panel Liner (3 PCE)	N/A	\$ 512.00	Y
KFRBCB1	Cannonballs - Assorted size and colors	16.5 lbs.	\$ 376.00	Y
KFZ46FK	Fan Kit w/Variable Speed Wall Mount Control (Temperature Sensing)	5 lbs.	\$ 348.00	Y
KFULK64	Universal Light Kit - Four Lamps (For Millivolt/PF1)	N/A	\$ 491.00	N
KFULK2	Universal Light Kit - Two Lamps (For Millivolt/PF1)	5 lbs.	\$ 295.00	Y
KFV60PTLK	Tile Lip Kit for Promat Board	N/A	\$ 87.00	Y

Stock: Y = Stock, N or * = Non-Stock, LTSD = Limited to Stock on Hand

Non-Stock Item Notice: Items marked non-stock must be ordered in case quantities

Fireplaces, Inserts & Stoves

Kingsman

Zero Clearance Direct Vent Gas Fireplaces



KFZCVRB60 Zero Clearance Direct Vent Gas Fireplace 60" Wide

Item Code	Item Name	Ship Weight	Retail Price	Stocked
Thermostats and Remote Controls				
KFZ2MT	Thermostat Digital - Vertical Wall Mount - MV/PF1	1 lbs.	\$ 108.00	Y
KFZ80PT	Thermostat Programmable Digital - Wall Mount - MV/PF1	0.5 lbs.	\$ 169.00	N
ST1001A	Remote Control On/Off - Millivolt (Section 800 AES Hearth Catalog)	#N/A	CATALOG	Y
KFGTRC	Remote Control Millivolt - Thermostat	1 lbs.	\$ 295.00	Y
KFGTMRCN	Remote Control Millivolt - Thermostat/Modulating - NG	1 lbs.	\$ 419.00	Y
KFGTMRCP	Remote Control Millivolt - Thermostat/Modulating - LP	1 lbs.	\$ 419.00	Y
KFGTFRCN	Remote Control Millivolt - Thermostat/Modulating/Fan - NG	1.3 lbs.	\$ 666.00	Y
KFGTFRCP	Remote Control Millivolt - Thermostat/Modulating/Fan - LP	1.3 lbs.	\$ 666.00	Y
KFEGTRC	Remote Control IPI Proflame 1 - Thermostat	1.3 lbs.	\$ 348.00	Y
KFEGTMRCN	Remote Control IPI Proflame 1 - Thermostat/Modulating - NG	1.3 lbs.	\$ 473.00	Y
KFEGTMRCP	Remote Control IPI Proflame 1 - Thermostat/Modulating - LP	1.3 lbs.	\$ 473.00	Y
KFEGTFRCN	Remote Control IPI - Thermostat/Modulating/Fan - NG	1.3 lbs.	\$ 699.00	Y
KFEGTFRCP	Remote Control IPI - Thermostat/Modulating/Fan - LP	1.3 lbs.	\$ 699.00	Y
KFWMBH	Wall Mount Battery Holder - Includes Mounting Bracket and 16ft Wire	1 lbs.	\$ 208.00	N

2025-2026

Fireplaces, Inserts & Stoves

Kingsman

Zero Clearance Direct Vent Gas Fireplaces



KFZCVRB72 Zero Clearance Direct Vent Gas Fireplace 72" Wide

Listed for USA/Canada as a Vented Gas Fireplace, Includes: Linear Burner, Bronze Glass Media, SIT Valve with Hi/Lo Adjustment, 5/8" Top Flue, Ceramic Glass 73 1/16" W x 17 7/8" H, Invisi-Mesh Safety Screen, Framing 79 1/8" W x 42" H x 19" D (unvented chase), 50,000 BTU

Note: If using ICC hard pipe, a starter piece of Duravent must be used at flue of fireplace

The Fireplace Enclosure May Be Ventilated for Cool Touch Walls and reduced Mantel Clearances. Minimum ventilation of 285 sq. inches is required. Minimum Enclosure Height is 79", see Manual for details. NOTE: To vent the chase, removal of vent shields is required.

Basic Package

Retail

ZCVRB72 Fireplace IPI, NG, Bronze Glass and Front Grill (KFZCVRB72NE and KFVL72EG)
(Suggested Remote ST1001A)

\$ 8,128.00

Item Code	Item Name	Ship Weight	Retail Price	Stocked
Unit				
KFZCVRB72N	Fireplace Linear, Millivolt Valve (as above) NG NEW	N/A	\$ 7,488.00	N
KFZCVRB72LP	Fireplace Linear, Millivolt Valve (as above) LP NEW	N/A	\$ 7,552.00	N
KFZCVRB72NE	Fireplace Linear, IPI Valve (as above) NG NEW	N/A	\$ 7,780.00	N
KFZCVRB72LPE	Fireplace Linear, IPI Valve (as above) LP NEW	N/A	\$ 7,835.00	N
KF72ZCVRBCKLP	Conversion Kit - Millivolt - To LP	1 lbs.	\$ 87.00	N
KF72ZCVRBCKNG	Conversion Kit - Millivolt - To NG	1 lbs.	\$ 87.00	N
KF72ZCVRBCKLPI	Conversion Kit - IPI - To LP	1 lbs.	\$ 102.00	N
KF72ZCVRBCKNGI	Conversion Kit - IPI - To NG	1 lbs.	\$ 102.00	N
Optional - When Ventilating Enclosure - Ventilation up to 285 Sq./Inches				
CHOOSE GRILL OR CUSTOM GRILL OR ADEQUATE OPENING AS PER MANUAL				
KFVL72EGS	Grill - Enclosure Side (Pair) - Unfinished (15 1/4" W x 9" H)	N/A	\$ 348.00	N
KFVL72EG	Grill - Front for Enclosure - Unfinished (78 5/8" W x 3 5/8" H)	N/A	\$ 348.00	N
Optional Wall Surround (COVERS 64"W X 23"H)				
KFZCVRB72S1BL	Surround Trim Kit - 1 1/2" Wide - Black	N/A	\$ 800.00	N
KFZCVRB72S1SS	Surround Trim Kit - 1 1/2" Wide - Stainless Steel	N/A	\$ 1,196.00	N
Optional Fireplace Accessories				
KFZCVRB72PL	Porcelain Reflective Panel Liner (5 PCE)	N/A	\$ 660.00	N
KFRBCB1	Cannonballs - Assorted size and colors	16.5 lbs.	\$ 376.00	Y
KFZ46FK	Fan Kit w/Variable Speed Wall Mount Control (Temperature Sensing)	5 lbs.	\$ 324.00	Y
KFULK64	Universal Light Kit - Four Lamps (For Millivolt/PF1)	N/A	\$ 491.00	N
KF72ZRBTlk	Tile Lip Kit for Promat Board	N/A	\$ 117.00	N

Stock: Y = Stock, N or * = Non-Stock, LTSD = Limited to Stock on Hand

Non-Stock Item Notice: Items marked non-stock must be ordered in case quantities

Fireplaces, Inserts & Stoves

Kingsman

Zero Clearance Direct Vent Gas Fireplaces



KFZCVRB72 Zero Clearance Direct Vent Gas Fireplace 72" Wide

Item Code	Item Name	Ship Weight	Retail Price	Stocked
Thermostats and Remote Controls				
KFZ2MT	Thermostat Digital - Vertical Wall Mount - MV/PF1	1 lbs.	\$ 108.00	Y
KFZ80PT	Thermostat Programmable Digital - Wall Mount - MV/PF1	0.5 lbs.	\$ 169.00	N
ST1001A	Remote Control On/Off - Millivolt (Section 800 AES Hearth Catalog)	N/A	CATALOG	Y
KFGTRC	Remote Control Millivolt - Thermostat	1 lbs.	\$ 295.00	Y
KFGTMRCN	Remote Control Millivolt - Thermostat/Modulating - NG	1 lbs.	\$ 419.00	Y
KFGTMRCP	Remote Control Millivolt - Thermostat/Modulating - LP	1 lbs.	\$ 419.00	Y
KFGTFRCN	Remote Control Millivolt - Thermostat/Modulating/Fan - NG	1.3 lbs.	\$ 666.00	Y
KFGTFRCP	Remote Control Millivolt - Thermostat/Modulating/Fan - LP	1.3 lbs.	\$ 666.00	Y
KFEGTRC	Remote Control IPI Proflame 1 - Thermostat	1.3 lbs.	\$ 348.00	Y
KFEGTMRCN	Remote Control IPI Proflame 1 - Thermostat/Modulating - NG	1.3 lbs.	\$ 473.00	Y
KFEGTMRCP	Remote Control IPI Proflame 1 - Thermostat/Modulating - LP	1.3 lbs.	\$ 473.00	Y
KFEGTFRCN	Remote Control IPI - Thermostat/Modulating/Fan - NG	1.3 lbs.	\$ 699.00	Y
KFEGTFRCP	Remote Control IPI - Thermostat/Modulating/Fan - LP	1.3 lbs.	\$ 699.00	Y
KFWMBH	Wall Mount Battery Holder - Includes Mounting Bracket and 16ft Wire	1 lbs.	\$ 208.00	N

2025-2026

Fireplaces, Inserts & Stoves

Kingsman

Zero Clearance Direct Vent Gas Fireplaces



KFHBZDV3624 - Zero Clearance Direct Vent Gas Fireplace

Listed for USA/Canada, Dual Burner, SIT Nova Valve with Hi/Lo Adjustment, Wall Switch, Tempered Glass, Safety Screen, Framing 36 3/8" W x 35" H x 17" D, **Uses KFZDVDF/ICTM4AA4 Adapter, 4"/7" Angled Flue**
 For Complete Unit: Order Unit, Log Set and Grill or Designer Clean View Kit

Best Selling Package

Retail

HBZDV3624 Fireplace Millivolt, NG, Burnt Oak Log Set, Clean View Kit, Traditional Liner and Fan Kit (KFHBZDV3624N, KFLOGC44, KFHB36CVCK, KFHB36RLT and KFZ36FK) (Suggested Remote ST1001A)

\$ 3,037.00

Item Code	Item Name	Ship Weight	Retail Price	Stocked
Unit				
KFHBZDV3624N	Fireplace Decorative Top Flue, Millivolt, NG, 24,000 BTU	98 lbs.	\$ 1,824.00	Y
KF3624HBCKLP	Conversion Kit-From NG to LP	1 lbs.	\$ 87.00	Y
KFHBZDV3624NE	Fireplace Decorative Top Flue, IPI, NG, 24,000 BTU	98 lbs.	\$ 2,135.00	Y
KF3624HBCKLPI	Conversion Kit-From NG to LP IPI	1 lbs.	\$ 102.00	Y
Log Set (Required for Each Unit)				
KFLOGC42	Log Set - Four Piece - Classic Oak (3320, 3624/28, 4224/28 Series) LIMITED TO STOCK ON HAND	14 lbs.	\$ 201.00	Y
KFLOGC44	Log Set - Eight Piece - Burnt Oak (3320, 3624/28, 4224/28 Series)	14 lbs.	\$ 202.00	Y
Grill Kit or Designer Clean View Kit (Required for Each Unit)				
KFHB36CVCK	Designer Clean View Circulating Kit	18 lbs.	\$ 391.00	Y
KFHB36GBL	Grill Kit - Black	4.5 lbs.	\$ 98.00	Y
Accessories/Options				
KFHB36RLT	Refractory Fiber Brick Liner (3 PCE) - Traditional	25 lbs.	\$ 272.00	Y
KFHB36RLH	Refractory Fiber Brick Liner (3 PCE) - Herringbone	25 lbs.	\$ 272.00	Y
KFHB36PL	Porcelain Reflective Panel Liner (3 PCE)	15 lbs.	\$ 447.00	N
KFZ36FK	Fan Kit w/Variable Speed Wall Mount Control (Temperature Sensing)	5 lbs.	\$ 348.00	Y
KFZDVDF	DuraVent Fireplace Adapter - 23.5 Degree	2.5 lbs.	\$ 119.00	Y
ICTM4AA4	ICC Angled Adapter	2 lbs.	\$ 189.00	Y
KFDCHS	Remote Control Heat shield - (For Z1RC, ZART)	1 lbs.	\$ 21.00	N
KFZ2MT	Thermostat Digital - Vertical Wall Mount - MV/PF1	1 lbs.	\$ 108.00	Y
KFZ80PT	Thermostat Programmable Digital Millivolt Wall Mount	0.5 lbs.	\$ 169.00	N
ST1001A	Remote Control On/Off - Millivolt (Section 800 AES Hearth Catalog)	#N/A	CATALOG	Y
KFGTRC	Remote Control Millivolt - Thermostat	1 lbs.	\$ 295.00	Y
KFGTMRCN	Remote Control Millivolt - Thermostat/Modulating - NG	1 lbs.	\$ 419.00	Y
KFGTMRCP	Remote Control Millivolt - Thermostat/Modulating - LP	1 lbs.	\$ 419.00	Y
KFGTFRCN	Remote Control Millivolt - Thermostat/Modulating/Fan - NG	1.3 lbs.	\$ 666.00	Y
KFGTFRCP	Remote Control Millivolt - Thermostat/Modulating/Fan - LP	1.3 lbs.	\$ 666.00	Y
KFEGTRC	Remote Control IPI Proflame 1 - Thermostat	1.3 lbs.	\$ 348.00	Y

Stock: Y = Stock, N or * = Non-Stock, LTSD = Limited to Stock on Hand

Non-Stock Item Notice: Items marked non-stock must be ordered in case quantities

Fireplaces, Inserts & Stoves

Kingsman
Zero Clearance Direct Vent Gas Fireplaces



2
0
2
5
-
2
0
2
6

KFHBZDV3624 - Zero Clearance Direct Vent Gas Fireplace

Item Code	Item Name	Ship Weight	Retail Price	Stocked
Accessories/Options				
KFEGTMRCN	Remote Control IPI Proflame 1 - Thermostat/Modulating - NG	1.3 lbs.	\$ 473.00	Y
KFEGTMRCP	Remote Control IPI Proflame 1 - Thermostat/Modulating - LP	1.3 lbs.	\$ 473.00	Y
KFEGTFRCN	Remote Control IPI - Thermostat/Modulating/Fan - NG	1.3 lbs.	\$ 699.00	Y
KFEGTFRCP	Remote Control IPI - Thermostat/Modulating/Fan - LP	1.3 lbs.	\$ 699.00	Y
KFWMBH	Wall Mount Battery Holder - Includes Mounting Bracket and 16ft Wire Harness	1 lbs.	\$ 208.00	N
Decorative Surrounds - For Louvered Units Only (Coverage 41 1/8"W x 35 1/2"H)				
KFHB36SBL	Surround - Black	5 lbs.	\$ 272.00	N
Decorate the Bottom of your Fireplace with Log Bits				
KFVLBIT6	Log Bits - Small Six Piece Kit	2 lbs.	\$ 125.00	Y

Fireplaces, Inserts & Stoves

Kingsman

Zero Clearance Direct Vent Gas Fireplaces



KFHBZDV3628 - Zero Clearance Direct Vent Gas Fireplace

Listed for USA/Canada, Includes: Dual Burner, Millivolt Nova SIT with Hi/Lo Adjustment, Wall Switch, Ceramic Glass, Safety Screen, Framing 36 3/8" W x 35" H x 17" D, **Uses KFZDVDF/ICTM4AA4 Adapter, 4"/7" Angled Flue**

For Complete Unit: Order Unit, Log Set and Grill or Designer Clean View Kit

Best Selling Package

Retail

HBZDV3628 Fireplace IPI, NG, Burnt Oak Log Set, Clean View Kit, Traditional Liner and Fan Kit
(KFHBZDV3628NE, KFLOGC44, KFHB36CVCK, KFHB36RLT and KFZ36FK) (Suggested Remote ST1001A)

\$ 4,097.00

Item Code	Item Name	Ship Weight	Retail Price	Stocked
Unit				
KFHBZDV3628N	Fireplace Heater Rated Top Flue, Millivolt, NG, Ceramic Glass, 28,000 BTU @ 75% Efficient. Approved for Bedroom and Mobile Home	98 lbs.	\$ 2,571.00	N
KF3628HBCKLP	Conversion Kit-From NG to LP	1 lbs.	\$ 87.00	Y
KFHBZDV3628NE	Fireplace Heater Rated Top Flue, IPI, NG, Ceramic Glass, 28,000 BTU @ 75% Efficient. Approved for Bedroom and Mobile Home	98 lbs.	\$ 2,884.00	N
KF3628HBCKLPI	Conversion Kit-From NG to LP IPI	1 lbs.	\$ 102.00	Y
Log Set (Required for Each Unit)				
KFLOGC42	Log Set - Four Piece - Classic Oak (3320, 3624/28, 4224/28 Series) LIMITED TO STOCK ON HAND	14 lbs.	\$ 201.00	Y
KFLOGC44	Log Set - Eight Piece - Burnt Oak (3320, 3624/28, 4224/28 Series)	14 lbs.	\$ 202.00	Y
Grill Kit or Designer Clean View Kit (Required for Each Unit)				
KFHB36CVCK	Designer Clean View Circulating Kit	18 lbs.	\$ 391.00	Y
KFHB36GBL	Grill Kit - Black	4.5 lbs.	\$ 98.00	Y
Accessories/Options				
KFHB36RLT	Refractory Fiber Brick Liner (3 PCE) - Traditional	25 lbs.	\$ 272.00	Y
KFHB36RLH	Refractory Fiber Brick Liner (3 PCE) - Herringbone	25 lbs.	\$ 272.00	Y
KFHB36PL	Porcelain Reflective Panel Liner (3 PCE)	15 lbs.	\$ 447.00	N
KFZ36FK	Fan Kit w/Variable Speed Wall Mount Control (Temperature Sensing)	5 lbs.	\$ 348.00	Y
KFZDVDF	Duravent Fireplace Adapter - 23.5 Degree	2.5 lbs.	\$ 119.00	Y
ICTM4AA4	ICC Adapter	2 lbs.	\$ 189.00	Y
Accessories/Options				
KFDCHS	Remote Control Heat Shield - (For Z1RC, ZART)	1 lbs.	\$ 21.00	N
KFZ2MT	Thermostat Digital - Vertical Wall Mount - MV/PF1	1 lbs.	\$ 108.00	N
KFZ8OPT	Thermostat Programmable Digital Millivolt Wall Mount	0.5 lbs.	\$ 169.00	N
ST1001A	Remote Control On/Off - Millivolt (Section 800 AES Hearth Catalog)	#N/A	CATALOG	Y
KFGTRC	Remote Control Millivolt - Thermostat	1 lbs.	\$ 295.00	Y
KFGTMRCN	Remote Control Millivolt - Thermostat/Modulating - NG	1 lbs.	\$ 419.00	Y
KFGTMRCN	Remote Control Millivolt - Thermostat/Modulating - LP	1 lbs.	\$ 419.00	Y
KFGTFRCN	Remote Control Millivolt - Thermostat/Modulating/Fan - NG	1.3 lbs.	\$ 666.00	Y
KFGTFRCP	Remote Control Millivolt - Thermostat/Modulating/Fan - LP	1.3 lbs.	\$ 666.00	Y

Stock: Y = Stock, N or * = Non-Stock, LTSD = Limited to Stock on Hand

Non-Stock Item Notice: Items marked non-stock must be ordered in case quantities

Fireplaces, Inserts & Stoves

Kingsman

Zero Clearance Direct Vent Gas Fireplaces



KFHBZDV3628 - Zero Clearance Direct Vent Gas Fireplace

Item Code	Item Name	Ship Weight	Retail Price	Stocked
Accessories/Options				
KFEGTRC	Remote Control IPI Proflame 1 - Thermostat	1.3 lbs.	\$ 348.00	Y
KFEGTMRCN	Remote Control IPI Proflame 1 - Thermostat/Modulating - NG	1.3 lbs.	\$ 473.00	Y
KFEGTMRCN	Remote Control IPI Proflame 1 - Thermostat/Modulating - LP	1.3 lbs.	\$ 473.00	Y
KFEGTFRCN	Remote Control IPI - Thermostat/Modulating/Fan - NG	1.3 lbs.	\$ 699.00	Y
KFEGTFRCN	Remote Control IPI - Thermostat/Modulating/Fan - LP	1.3 lbs.	\$ 699.00	Y
KFWMBH	Wall Mount Battery Holder - Includes Mounting Bracket and 16ft Wire Harness	1 lbs.	\$ 208.00	N
Surrounds - For Louvered Units Only (Coverage 41 1/8"W x 35 1/2"H)				
KFHB36SBL	Surround - Black	5 lbs.	\$ 272.00	N
Decorate the Bottom of your Fireplace with Log Bits				
KFVLBIT6	Log Bits - Small Six Piece Kit	2 lbs.	\$ 125.00	Y

2025-2026

Fireplaces, Inserts & Stoves

Kingsman

Zero Clearance Direct Vent Gas Fireplaces



KFHBZDV4224 - Zero Clearance Direct Vent Gas Fireplace

Listed for USA/Canada, Dual Burner, SIT Nova Valve with Hi/Lo Adjustment, Wall Switch, Tempered Glass, Safety Screen, Framing 42 3/8" W x 37 1/4" H x 17" D, Uses KFZDVDF/ICTM4AA4 Adapter, 4/7" Angled Flue

For Complete Unit: Order Unit, Log Set and Grill or Designer Clean View Kit

Best Selling Package

Retail

HBZDV4224 Fireplace Millivolt, NG, Burnt Oak Log Set, Clean View Kit, Traditional Brick Liner and Fan Kit (KFHBZDV4224N, KFLOGC44, KFHB42CVCK, KFHB42RLT and KFZ36FK) (Suggested Remote ST1001A)

\$ 3,395.00

Item Code	Item Name	Ship Weight	Retail Price	Stocked
Unit				
KFHBZDV4224N	Fireplace Decorative Top Flue, Millivolt, NG, 24,000 BTU	113 lbs.	\$ 2,103.00	Y
KFHBZDV4224NE	Fireplace Decorative Top Flue, IPI, NG, 24,000 BTU (In California Only)	113 lbs.	\$ 2,415.00	Y
KF4224HBCKLP	Conversion Kit-From NG to LP	1 lbs.	\$ 87.00	Y
KF4224HBCKLPI	Conversion Kit-From NG to LP IPI	1 lbs.	\$ 102.00	Y
Log Set (Required for Each Unit)				
KFLOGC42	Log Set - Four Piece - Classic Oak (3320, 3624/28, 4224/28 Series) LIMITED TO STOCK ON HAND	14 lbs.	\$ 201.00	Y
KFLOGC44	Log Set - Eight Piece - Burnt Oak (3320, 3624/28, 4224/28 Series)	14 lbs.	\$ 202.00	Y
Grill Kit or Designer Clean View Kit (Required for Each Unit)				
KFHB42CVCK	Designer Clean View Circulating Kit	20 lbs.	\$ 430.00	Y
KFHB42GBL	Grill Kit - Black	5 lbs.	\$ 108.00	Y
Accessories/Options				
KFHB42RLT	Refractory Fiber Brick Liner (3 PCE) - Traditional	25 lbs.	\$ 312.00	Y
KFHB42RLH	Refractory Fiber Brick Liner (3 PCE) - Herringbone	25 lbs.	\$ 312.00	Y
KFHB42PL	Porcelain Reflective Panel Liner (3 PCE)	15 lbs.	\$ 492.00	Y
KFZ36FK	Fan Kit w/Variable Speed Wall Mount Control (Temperature Sensing)	5 lbs.	\$ 348.00	Y
KFZDVDF	DuraVent Fireplace Adapter - 23.5 Degree	2.5 lbs.	\$ 119.00	Y
ICTM4AA4	ICC Adapter	2 lbs.	\$ 189.00	Y
KFDCHS	Remote Control Heat Shield - (For Z1RC, ZART)	1 lbs.	\$ 21.00	N
KFZ2MT	Thermostat Digital - Vertical Wall Mount - MV/PF1	1 lbs.	\$ 108.00	Y
KFZ80PT	Thermostat Programmable Digital Millivolt Wall Mount	0.5 lbs.	\$ 169.00	N
ST1001A	Remote Control On/Off - Millivolt (Section 800 AES Hearth Catalog)	#N/A	CATALOG	Y
KFGTRC	Remote Control Millivolt - Thermostat	1 lbs.	\$ 295.00	Y
KFGTMRCN	Remote Control Millivolt - Thermostat/Modulating - NG	1 lbs.	\$ 419.00	Y
KFGTMRCP	Remote Control Millivolt - Thermostat/Modulating - LP	1 lbs.	\$ 419.00	Y
KFGTFRCN	Remote Control Millivolt - Thermostat/Modulating/Fan - NG	1.3 lbs.	\$ 666.00	Y
KFGTFRCP	Remote Control Millivolt - Thermostat/Modulating/Fan - LP	1.3 lbs.	\$ 666.00	Y
KFEGTRC	Remote Control IPI Proflame 1 - Thermostat	1.3 lbs.	\$ 348.00	Y

Stock: Y = Stock, N or * = Non-Stock, LTSD = Limited to Stock on Hand

Non-Stock Item Notice: Items marked non-stock must be ordered in case quantities

Fireplaces, Inserts & Stoves

Kingsman

Zero Clearance Direct Vent Gas Fireplaces



KFHBZDV4224 - Zero Clearance Direct Vent Gas Fireplace

Item Code	Item Name	Ship Weight	Retail Price	Stocked
Accessories/Options				
KFEGTMRCN	Remote Control IPI Proflame 1 - Thermostat/Modulating - NG	1.3 lbs.	\$ 473.00	Y
KFEGTMRCP	Remote Control IPI Proflame 1 - Thermostat/Modulating - LP	1.3 lbs.	\$ 473.00	Y
KFEGTFRCN	Remote Control IPI - Thermostat/Modulating/Fan - NG	1.3 lbs.	\$ 699.00	Y
KFEGTFRCP	Remote Control IPI - Thermostat/Modulating/Fan - LP	1.3 lbs.	\$ 699.00	Y
KFWMBH	Wall Mount Battery Holder - Includes Mounting Bracket and 16ft Wire Harness	1 lbs.	\$ 208.00	N
Surrounds - For Louvered Units Only (Coverage 45 1/8"W x 37 5/8"H)				
KFHB42SBL	Surround - Black	7 lbs.	\$ 287.00	N
Decorate the Bottom of your Fireplace with Log Bits				
KFVLBIT6	Log Bits - Small Six Piece Kit	2 lbs.	\$ 125.00	Y
For Venting, please see Kingsman venting page or use one of the following adapters: KFZDVDF A - Dura-Vent // ICTM4AA4 - ICC				

Fireplaces, Inserts & Stoves

Kingsman

Zero Clearance Direct Vent Gas Fireplaces



KFHBZDV4228 - Zero Clearance Direct Vent Gas Fireplace

Listed for USA/Canada, Dual Burner, SIT Nova Valve with Hi/Lo Adjustment, Wall Switch, Ceramic Glass, Safety Screen, Framing 42 3/8" W x 37 1/4" H x 17" D, Uses KFZDVDF/ICTM4AA4 Adapter, 4/7" Angled Flue

Best Selling Package

Retail

HBZDV4228 Fireplace Millivolt, NG, Burnt Oak Log Set, Clean View Kit, Traditional Brick Liner and Fan Kit (KFHBZDV4228N, KFLOGC44, KFHB42CVCK, KFHB42RLT and KFZ36FK) (Suggested Remote ST1001A)

\$ 4,466.00

Item Code	Item Name	Ship Weight	Retail Price	Stocked
Unit				
KFHBZDV4228N	Fireplace, Millivolt Valve, NG, 28,000 BTU	113 lbs.	\$ 3,174.00	N
KFHBZDV4228LP	Fireplace, Millivolt Valve, LP, 26,000 BTU	113 lbs.	\$ 3,228.00	N
KFHBZDV4228NE	Fireplace, IPI Valve, NG, 28,000 BTU	113 lbs.	\$ 3,484.00	N
KFHBZDV4228LPE	Fireplace, IPI Valve, LP, 26,000 BTU	113 lbs.	\$ 3,541.00	N
KF4228HBCKLP	Conversion Kit - Millivolt - To LP	1 lbs.	\$ 87.00	Y
KF4228HBCKNG	Conversion Kit - Millivolt - To NG	1 lbs.	\$ 87.00	N
KF4228HBCKLPI	Conversion Kit - IPI - To LP	1 lbs.	\$ 102.00	Y
KF4228HBCKNGI	Conversion Kit - IPI - To NG	1 lbs.	\$ 102.00	N
Log Set (Required for Each Unit)				
KFLOGC42	Log Set - Four Piece - Classic Oak (3320, 3624/28, 4224/28 Series) LIMITED TO STOCK ON HAND	14 lbs.	\$ 201.00	Y
KFLOGC44	Log Set - Eight Piece - Burnt Oak (3320, 3624/28, 4224/28 Series)	14 lbs.	\$ 202.00	Y
Grill Kit or Designer Clean View Kit (Required for Each Unit)				
KFHB42CVCK	Designer Clean View Circulating Kit	20 lbs.	\$ 430.00	Y
KFHB42GBL	Grill Kit - Black	5 lbs.	\$ 108.00	Y
Fireplace Accessory Options				
KFHB42RLT	Refractory Fiber Brick Liner (3 PCE) - Traditional	25 lbs.	\$ 312.00	Y
KFHB42RLH	Refractory Fiber Brick Liner (3 PCE) - Herringbone	25 lbs.	\$ 312.00	Y
KFHB42PL	Porcelain Reflective Panel Liner (3 PCE)	15 lbs.	\$ 492.00	Y
KFZ36FK	Fan Kit w/Variable Speed Wall Mount Control (Temperature Sensing)	5 lbs.	\$ 348.00	Y
KFZDVDF	DuraVent Fireplace Adapter - 23.5 Degree	2.5 lbs.	\$ 119.00	Y
ICTM4AA4	ICC Adapter	2 lbs.	\$ 189.00	Y
KFDCHS	Remote Control Heat Shield - (For Z1RC, ZART)	1 lbs.	\$ 21.00	N
KFZ2MT	Thermostat Digital - Vertical Wall Mount - MV/PF1	1 lbs.	\$ 108.00	Y
KFZ8OPT	Thermostat Programmable Digital Millivolt Wall Mount	0.5 lbs.	\$ 169.00	N
ST1001A	Remote Control On/Off - Millivolt (Section 800 AES Hearth Catalog)	#N/A	CATALOG	Y
KFGTRC	Remote Control Millivolt - Thermostat	1 lbs.	\$ 295.00	Y
KFGTMRCN	Remote Control Millivolt - Thermostat/Modulating - NG	1 lbs.	\$ 419.00	Y
KFGTMRCP	Remote Control Millivolt - Thermostat/Modulating - LP	1 lbs.	\$ 419.00	Y
KFGTFRCN	Remote Control Millivolt - Thermostat/Modulating/Fan - NG	1.3 lbs.	\$ 666.00	Y
KFGTFRCP	Remote Control Millivolt - Thermostat/Modulating/Fan - LP	1.3 lbs.	\$ 666.00	Y

Stock: Y = Stock, N or * = Non-Stock, LTSD = Limited to Stock on Hand

Non-Stock Item Notice: Items marked non-stock must be ordered in case quantities

Fireplaces, Inserts & Stoves

Kingsman

Zero Clearance Direct Vent Gas Fireplaces



KFHBZDV4228 - Zero Clearance Direct Vent Gas Fireplace

Item Code	Item Name	Ship Weight	Retail Price	Stocked
Fireplace Accessory Options				
KFEGTRC	Remote Control IPI Proflame 1 - Thermostat	1.3 lbs.	\$ 348.00	Y
KFEGTMRCN	Remote Control IPI Proflame 1 - Thermostat/Modulating - NG	1.3 lbs.	\$ 473.00	Y
KFEGTMRCP	Remote Control IPI Proflame 1 - Thermostat/Modulating - LP	1.3 lbs.	\$ 473.00	Y
KFEGTFRCN	Remote Control IPI - Thermostat/Modulating/Fan - NG	1.3 lbs.	\$ 699.00	Y
KFEGTFRCP	Remote Control IPI - Thermostat/Modulating/Fan - LP	1.3 lbs.	\$ 699.00	Y
KFWMBH	Wall Mount Battery Holder - Includes Mounting Bracket and 16ft Wire Harness	1 lbs.	\$ 208.00	N
Decorative Surrounds - For Louvered Units Only (Coverage 45 1/8"W x 37 5/8"H)				
KFHB42SBL	Surround - Black	7 lbs.	\$ 287.00	N
Decorative Log Bits				
KFVLBIT6	Log Bits - Small Six Piece Kit	2 lbs.	\$ 125.00	Y
For Venting, please see Kingsman venting page or use one of the following adapters: KFZDVDFDA - Dura-Vent // ICTM4AA5 - ICC				

2025-2026



Kingsman

Zero Clearance Direct Vent Gas Fireplaces

KFHBZDV4736 - Zero Clearance Direct Vent Gas Fireplace 47"

Listed for USA/Canada, Dual Burner, Milli Volt Sit Valve with Hi/Lo Adjustment Wall Switch, Tempered Glass, Safety Screen,
Uses KFZDVFDA/ICTM4AA4 Adapter, 4/7" Angled Flue, Framing (Louvered) 47 3/8" W x 43 1/8" H x 19 1/2" D

Best Selling Package

Retail

HBZDV4736 Fireplace Millivolt, NG, Oak Log Set, Clean View Kit, Traditional Brick Liner and Fan Kit (KFHBZDV4736N, KFLOGF36, KFHB47CVCK, KFHB47RLT and KFZ36FK (Suggested Remote ST1001A)

\$ 4,588.00

Item Code	Item Name	Ship Weight	Retail Price	Stocked
Unit				
KFHBZDV4736N	Fireplace, Millivolt (as above) NG, 40,000 BTU	135 lbs.	\$ 2,774.00	N
KFHBZDV4736LP	Fireplace, Millivolt (as above) LP, 36,000 BTU	135 lbs.	\$ 2,858.00	N
KFHBZDV4736NE	Fireplace, IPI (as above) NG, 40,000 BTU	135 lbs.	\$ 3,086.00	N
KFHBZDV4736LPE	Fireplace, IPI (as above) LP, 36,000 BTU	135 lbs.	\$ 3,172.00	N
KF4740HBCKLP	Conversion Kit - Millivolt - To LP	1 lbs.	\$ 87.00	Y
KF4740HBCKNG	Conversion Kit - Millivolt - To NG	1 lbs.	\$ 87.00	N
KF4740HBCKLPI	Conversion Kit - IPI - To LP	1 lbs.	\$ 102.00	Y
KF4740HBCKNGI	Conversion Kit - IPI - To NG	1 lbs.	\$ 102.00	N
Log Set (Required for Each Unit)				
KFLOGF36	Log Set - Fiber Split Oak	12 lbs.	\$ 537.00	Y
Grill Kit or Designer Clean View Kit (Required for Each Unit)				
KFHB47CVCK	Designer Clean View Circulating Kit	20 lbs.	\$ 484.00	Y
KFHB47GBL	Grill Kit - Black	6 lbs.	\$ 126.00	N
Optional Brick or Porcelain Liners				
KFHB47RLT	Refractory Fiber Brick Liner (4 PCE) - Traditional	25 lbs.	\$ 445.00	Y
KFHB47RLH	Refractory Fiber Brick Liner (4 PCE) - Herringbone	25 lbs.	\$ 445.00	Y
KFHB47RRH	Refractory Fiber Brick Liner (4 PCE) - Red Herringbone	25 lbs.	\$ 445.00	N
KFHB47PL	Porcelain Reflective Panel Liner (3 PCE)	15 lbs.	\$ 697.00	N
Optional Fireplace Accessories				
KFZ36FK	Fan Kit w/Variable Speed Wall Mount Control (Temperature Sensing)	5 lbs.	\$ 348.00	Y
KFZDVFDA	Duravent Fireplace Adapter - 23.5 Degree	2.5 lbs.	\$ 119.00	Y
ICTM4AA4	ICC Adapter	2 lbs.	\$ 189.00	Y
Decorate the Bottom of Your Fireplace with Log Bits				
KFVLBIT6	Log Bits - Small Six Piece Kit	2 lbs.	\$ 125.00	Y

Fireplaces, Inserts & Stoves

Kingsman

Zero Clearance Direct Vent Gas Fireplaces



KFHBZDV4736 - Zero Clearance Direct Vent Gas Fireplace 47"

Item Code	Item Name	Ship Weight	Retail Price	Stocked
Optional Thermostats and Remote Controls				
KFZ2MT	Thermostat Digital - Vertical Wall Mount - MV/PF1	1 lbs.	\$ 108.00	Y
KFZ80PT	Thermostat Programmable Digital - Wall Mount - MV/PF1	0.5 lbs.	\$ 169.00	N
ST1001A	Remote Control On/Off - Millivolt (Section 800 AES Hearth Catalog)	#N/A	CATALOG	Y
KFGTRC	Remote Control Millivolt - Thermostat	1 lbs.	\$ 295.00	Y
KFGTMRCN	Remote Control Millivolt - Thermostat/Modulating - NG	1 lbs.	\$ 419.00	Y
KFGTMRCP	Remote Control Millivolt - Thermostat/Modulating - LP	1 lbs.	\$ 419.00	Y
KFGTFRCN	Remote Control Millivolt - Thermostat/Modulating/Fan - NG	1.3 lbs.	\$ 666.00	Y
KFGTFRCP	Remote Control Millivolt - Thermostat/Modulating/Fan - LP	1.3 lbs.	\$ 666.00	Y
KFEGTRC	Remote Control IPI Proflame 1 - Thermostat	1.3 lbs.	\$ 348.00	Y
KFEGTMRCN	Remote Control IPI Proflame 1 - Thermostat/Modulating - NG	1.3 lbs.	\$ 473.00	Y
KFEGTMRCP	Remote Control IPI Proflame 1 - Thermostat/Modulating - LP	1.3 lbs.	\$ 473.00	Y
KFEGTFRCN	Remote Control IPI PF1 - Thermostat/Modulating/Fan - NG	1.3 lbs.	\$ 699.00	Y
KFEGTFRCP	Remote Control IPI PF1 - Thermostat/Modulating/Fan - LP	1.3 lbs.	\$ 699.00	Y
KFWMBH	Wall Mount Battery Holder - Includes Mounting Bracket and 16ft Wire Harness	1 lbs.	\$ 208.00	N

2025-2026

Fireplaces, Inserts & Stoves

Kingsman

Zero Clearance Direct Vent Gas Fireplaces



KFZCV34 - Zero Clearance Clean View Direct Vent Gas Fireplace

Listed for USA/Canada as a Decorative Vented Gas Fireplace, SIT Valve with Hi/Lo Flame Adjustment, Wall Switch
Tempered Glass Viewing Area 25 1/4" W x 20 3/4" H, Safety Screen, Framing 33 1/4" W x 36 1/8" H x 18 1/8" D, 19,000 BTU's NG,
18,000 BTU's LP.

Uses KFZDVFDA/ICTM4AA4 Adapter, 4/7" Angled Flue

Most Popular Package

Retail

ZCV34 Fireplace, IPI, NG, Eight Piece Log Set, Fan Kit and Remote (KFZCV34NE, KFLOGC44, KFZ46FK and KFEGTRC)

\$ 3,258.00

Item Code	Item Name	Ship Weight	Retail Price	Stocked
Unit				
KFZCV34N	Fireplace, Millivolt Valve (as above) NG	N/A	\$ 2,052.00	Y
KFZCV34LP	Fireplace, Millivolt Valve (as above) LP	N/A	\$ 2,128.00	N
KFZCV34NE	Fireplace, IPI PF1 Valve (as above) NG	N/A	\$ 2,360.00	Y
KFZCV34LPE	Fireplace, IPI PF1 Valve (as above) LP	N/A	\$ 2,436.00	N
KF34ZCVCKLP	Conversion Kit - Millivolt - To LP	1 lbs.	\$ 87.00	N
KF34ZCVCKNG	Conversion Kit - Millivolt - To NG	1 lbs.	\$ 87.00	N
KF34ZCVCKLPI	Conversion Kit - IPI - To LP	1 lbs.	\$ 102.00	N
KF34ZCVCKNGI	Conversion Kit - IPI - To NG	1 lbs.	\$ 102.00	N

Choose Grill for Ventilation or Other Optional Chase Solutions

KFV34EGS	Grill - Enclosure Side (Pair) - Unfinished (11 1/4" W X 6" H)	N/A	\$ 320.00	Y
KFV34EG	Grill - Enclosure Front - Unfinished (32 5/16" W X 4 3/8" H)	N/A	\$ 240.00	Y

Choose Log Set or Glass Media Accessories

KFLOGC44	Log Set - Eight Piece - Burnt Oak	14 lbs.	\$ 202.00	Y
KFZ5GC	Glass Media - 1/2" Bronze - 5 lbs.	5 lbs.	\$ 102.00	Y

Optional Media Accessories

KFRBCB1	Cannonballs - Assorted Size and Colors	16.5 lbs.	\$ 376.00	Y
KFVLBIT6	Log Bits - Small Six Piece Kit	2 lbs.	\$ 125.00	Y

Optional Liners

KFZCV34RLT	Refractory Fiber Brick Liner (3 PCE) - Traditional	N/A	\$ 358.00	N
KFZCV34RLH	Refractory Fiber Brick Liner (3 PCE) - Herringbone	N/A	\$ 358.00	N
KFZCV34PL	Porcelain Reflective Panel Liner (3 PCE)	N/A	\$ 468.00	N

Optional Electrical Components

KFZ46FK	Fan Kit w/Variable Speed Wall Mount Control (Temperature Sensing)	5 lbs.	\$ 348.00	Y
---------	---	--------	-----------	---

Surrounds and Tile Lip Kit

KFZCV34S1BL	Surround - Hearth Mount 2 3/4" Wide (Covers 33 7/8" W x 30 3/4" H)	N/A	\$ 372.00	N
KFZCV34S1PFBL	Surround - Picture Frame 4" Wide (Covers 36 5/16" W x 33 3/8" H)	N/A	\$ 372.00	N
KFZCV34S2PFBL	Surround - Picture Frame 1 5/8" Wide (Covers 31 11/16" W x 28 3/4" H)	N/A	\$ 344.00	N
KF34ZCVTLK	Tile Lip Kit	N/A	\$ 68.00	N

Kingsman

Zero Clearance Direct Vent Gas Fireplaces



KFZCV34 - Zero Clearance Clean View Direct Vent Gas Fireplace

Item Code	Item Name	Ship Weight	Retail Price	Stocked
Optional Thermostats and Remote Controls				
KFZ2MT	Thermostat Digital - Vertical Wall Mount - MV/PF1	1 lbs.	\$ 108.00	Y
KFZ80PT	Thermostat Programmable Digital - Wall Mount - MV/PF1	0.5 lbs.	\$ 169.00	Y
KFWMBH	Wall Mount - Battery Backup Holder Kit - c/w 16 FT Harness - PF1/2	1 lbs.	\$ 208.00	N
ST1001A	Remote Control On/Off - Millivolt (Section 800 AES Hearth Catalog)	N/A	CATALOG	Y
KFGTRC	Remote Control Millivolt - Thermostat	1 lbs.	\$ 295.00	Y
KFGTMRCN	Remote Control Millivolt - Thermostat/Modulating - NG	1 lbs.	\$ 419.00	Y
KFGTMRCP	Remote Control Millivolt - Thermostat/Modulating - LP	1 lbs.	\$ 419.00	N
KFEGTRC	Remote Control IPI Proflame 1 - Thermostat	1 lbs.	\$ 348.00	Y
KFEGTMRCN	Remote Control IPI Proflame 1 - Thermostat/Modulating - NG	1 lbs.	\$ 473.00	Y
KFEGTMRCP	Remote Control IPI Proflame 1 - Thermostat/Modulating - LP	1 lbs.	\$ 473.00	Y
Non-Vented Chase with Horizontal Venting Requires a Wall Thimble Shield				
KFZ58WTS	Horizontal Wall Thimble Shield (for Non Vented Chase)	4.5 lbs.	\$ 44.00	N

2025-2026

Fireplaces, Inserts & Stoves

Kingsman

Zero Clearance Direct Vent Gas Fireplaces



KFZCV34H - Zero Clearance Clean View Direct Vent Gas Fireplace

Listed for USA/Canada as a Decorative Vented Gas Fireplace, SIT Valve with Hi/Lo Flame Adjustment, Wall Switch
Ceramic Glass Viewing Area 25 1/4" W x 20 3/4" H, Safety Screen, Framing 33 1/4" W x 36 1/8" H x 18 1/8" D, 19,000 BTU's NG, 18,000 BTU's LP.

Uses KFZDVDA/ICTM4AA4 Adapter, 4/7" Angled Flue

Most Popular Package

Retail

ZCV34 Fireplace, Millivolt, NG, Front Grill and Eight Piece Log Set (KFZCV34NH, KVV34EG and KFLOGC44) (Suggested Remote ST1001A)

\$ 2,942.00

Item Code	Item Name	Ship Weight	Retail Price	Stocked
Unit				
KFZCV34NH	Fireplace, Millivolt Valve (as above) NG	N/A	\$ 2,500.00	N
KFZCV34LPH	Fireplace, Millivolt Valve (as above) LP	N/A	\$ 2,576.00	N
KFZCV34NHE	Fireplace, IPI PF1 Valve (as above) NG	N/A	\$ 2,808.00	N
KFZCV34LPHE	Fireplace, IPI PF1 Valve (as above) LP	N/A	\$ 2,884.00	N
KF34ZCVCKLP	Conversion Kit - Millivolt - To LP	1 lbs.	\$ 87.00	N
KF34ZCVCKNG	Conversion Kit - Millivolt - To NG	1 lbs.	\$ 87.00	N
KF34ZCVCKLPI	Conversion Kit - IPI - To LP	1 lbs.	\$ 102.00	N
KF34ZCVCKNGI	Conversion Kit - IPI - To NG	1 lbs.	\$ 102.00	N
Choose Grill for Ventilation or Other Optional Chase Solutions				
KVV34EGS	Grill - Enclosure Side (Pair) - Unfinished (11 1/4" W X 6" H)	N/A	\$ 320.00	N
KVV34EG	Grill - Enclosure Front - Unfinished (32 5/16" W X 4 3/8" H)	N/A	\$ 240.00	N
Choose Log Set or Glass Media				
KFLOGC44	Log Set - Eight Piece - Burnt Oak	14 lbs.	\$ 202.00	Y
KFZ5GC	Glass Media - 1/2" Bronze - 5 lbs.	5 lbs.	\$ 102.00	Y
Choose Media Accessories				
KFRBCB1	Cannonballs - Assorted size and colors	16.5 lbs.	\$ 376.00	Y
KFVLBIT6	Log Bits - Small Six Piece Kit	2 lbs.	\$ 125.00	Y
Optional Liners				
KFZCV34RLT	Refractory Fiber Brick Liner (3 PCE) - Traditional	N/A	\$ 358.00	N
KFZCV34RLH	Refractory Fiber Brick Liner (3 PCE) - Herringbone	N/A	\$ 358.00	N
KFZCV34PL	Porcelain Reflective Panel Liner (3 PCE)	N/A	\$ 468.00	N
Optional Electrical Components				
KFZ46FK	Fan Kit w/Variable Speed Wall Mount Control (Temperature Sensing)	5 lbs.	\$ 348.00	Y
Surrounds and Tile Lip Kit				
KFZCV34S1BL	Surround - Hearth Mount 2 3/4" Wide (Covers 33 7/8" W x 30 3/4" H)	N/A	\$ 372.00	N
KFZCV34S1PFBL	Surround - Picture Frame 4" Wide (Covers 36 5/16" W x 33 3/8" H)	N/A	\$ 372.00	N
KFZCV34S2PFBL	Surround - Picture Frame 1 5/8" Wide (Covers 31 11/16" W x 28 3/4" H)	N/A	\$ 344.00	N
KF34ZCVTLK	Tile Lip Kit	N/A	\$ 68.00	N

Stock: Y = Stock, N or * = Non-Stock, LTSD = Limited to Stock on Hand

Non-Stock Item Notice: Items marked non-stock must be ordered in case quantities

Fireplaces, Inserts & Stoves

Kingsman

Zero Clearance Direct Vent Gas Fireplaces



KFZCV34H - Zero Clearance Clean View Direct Vent Gas Fireplace

Item Code	Item Name	Ship Weight	Retail Price	Stocked
Optional Thermostats and Remote Controls				
KFZ2MT	Thermostat Digital - Vertical Wall Mount - MV/PF1	1 lbs.	\$ 108.00	Y
KFZ80PT	Thermostat Programmable Digital - Wall Mount - MV/PF1	0.5 lbs.	\$ 169.00	Y
KFWMBH	Wall Mount - Battery Backup Holder Kit - c/w 16 FT Harness - PF1/2	1 lbs.	\$ 208.00	N
ST1001A	Remote Control On/Off - Millivolt (Section 800 AES Hearth Catalog)	N/A	CATALOG	Y
KFGTRC	Remote Control Millivolt - Thermostat	1 lbs.	\$ 295.00	Y
KFGTMRCN	Remote Control Millivolt - Thermostat/Modulating - NG	1 lbs.	\$ 419.00	Y
KFGTMRCP	Remote Control Millivolt - Thermostat/Modulating - LP	1 lbs.	\$ 419.00	N
KFEGTRC	Remote Control IPI Proflame 1 - Thermostat	1 lbs.	\$ 348.00	Y
KFEGTMRCN	Remote Control IPI Proflame 1 - Thermostat/Modulating - NG	1 lbs.	\$ 473.00	Y
KFEGTMRCP	Remote Control IPI Proflame 1 - Thermostat/Modulating - LP	1 lbs.	\$ 473.00	Y
Non-Vented Chase with Horizontal Venting Requires a Wall Thimble Shield				
KFZ58WTS	Horizontal Wall Thimble Shield (for Non Vented Chase)	4.5 lbs.	\$ 44.00	N

Fireplaces, Inserts & Stoves

Kingsman

Zero Clearance Direct Vent Gas Fireplaces



KFZCV39 - Zero Clearance Clean View Direct Vent Gas Fireplace

Listed for USA/Canada as a Decorative Vented Gas Fireplace, SIT Valve with Hi/Lo Flame Adjustment, Wall Switch, Tempered Glass, Viewing Area 29 5/8" W x 24 1/8" H, Safety Screen, Framing 39 1/2" W x 37 7/8" H x 18 1/2" D, Uses KFZDVDA/ICTM4AA4 Adapter, 4/7" Angled Flue

FOR UNIT BODIES W/"VENTILATED CHASE COMPATIBLE" IN DESCRIPTION - The Fireplace Chase may be Vented for Cool Touch Walls and Reduced Mantel Clearances. Ventilation Plates Must be Removed from Top of Appliance. Minimum Enclosure Height for a Vented Chase is 72". See Installation Manual for Details.

Best Selling Package

Retail

ZCV39 Fireplace IPI, NG, Five Piece Log Set, Brick Herringbone Liner, Fan Kit and Remote (KFZCV39NE, KFLOGF3, KFZCV39RLH, KFZ46FK and KFEGTRC)

\$ 4,120.00

Item Code	Item Name	Ship Weight	Retail Price	Stocked
Unit				
KFZCV39N	Fireplace, Millivolt Valve, Ventilated Chase Compatible (as above) NG, 25,000 BTU	150 lbs.	\$ 2,211.00	Y
KFZCV39LP-NONVC	Fireplace, Millivolt Valve, (as above) LP, 25,000 BTU LIMITED TO STOCK ON HAND	#N/A	\$ 2,287.00	N
KFZCV39LP	Fireplace, Millivolt Valve, Ventilated Chase Compatible (as above) LP, 25,000 BTU WILL NOT SHIP UNTIL KFZCV39LP-NONVC STOCK DEPLETED	150 lbs.	\$ 2,287.00	TBD
KFZCV39NE	Fireplace, IPI Valve, Ventilated Chase Compatible (as above) NG, 25,000 BTU	150 lbs.	\$ 2,519.00	Y
KFZCV39LPE	Fireplace, IPI Valve, Ventilated Chase Compatible (as above) LP, 25,000 BTU	150 lbs.	\$ 2,596.00	Y
KF39ZCVCKLP	Conversion Kit - Millivolt - To LP	1 lbs.	\$ 87.00	Y
KF39ZCVCKNG	Conversion Kit - Millivolt - To NG	1 lbs.	\$ 87.00	N
KF39ZCVCKLPI	Conversion Kit - IPI - To LP	1 lbs.	\$ 102.00	Y
KF39ZCVCKNGI	Conversion Kit - IPI - To NG	1 lbs.	\$ 102.00	N
Ventilating Enclosure - Choose Grill or Other Chase Option Per Manual				
KFV39EGS	FOR VENTILATED UNITS ONLY - Grill - Enclosure Side (Pair) - Unfinished - (Opening 12 1/2" x 6 1/8")	-	\$ 352.00	Y
KFV39EG	FOR VENTILATED UNITS ONLY - Grill - Enclosure Front - Unfinished - (Opening 36 1/2" x 3 5/8")	-	\$ 248.00	Y
Log Set, Rock Set, or Glass Set (One Required for Each Unit)				
KFLOGF3	Log Set - Five Piece - Fiber Split Oak	7 lbs.	\$ 393.00	Y
KFLOGC3	Log Set - Five Piece - Glo-Cast (Concrete) Split Oak LIMITED TO STOCK ON HAND	20 lbs.	\$ 311.00	Y
KFZCV39GT	Glass Tray for KFZCV39 - (Requires 15 lbs. of Glass Media)	8 lbs.	\$ 165.00	Y
KFZ5GC	Glass Media - 1/2" Bronze - 5 lbs.	5 lbs.	\$ 102.00	Y
KFRBCB1	Cannonballs - Assorted Size and Colors	16.5 lbs.	\$ 376.00	Y
KFULK2	Universal Light Kit - Two Lamps (for use with KFZCV39GT Glass Tray)	5 lbs.	\$ 295.00	Y
Surrounds and Safety Screens				
KFZCV39S1BL	Surround - Hearth Mount 4" Wide (Covers 40 5/8" W x 35" H)	11 lbs.	\$ 392.00	Y
KFZCV39S1PFBL	Surround - Picture Frame 4" Wide (Covers 40 5/8" x 37" H)	15 lbs.	\$ 392.00	N
KFZCV39S2PFBL	Surround - Picture Frame 1 5/8" Wide (Covers 36 1/8" W x 32 1/2" H)	15 lbs.	\$ 357.00	Y

Stock: Y = Stock, N or * = Non-Stock, LTSD = Limited to Stock on Hand

Non-Stock Item Notice: Items marked non-stock must be ordered in case quantities

Fireplaces, Inserts & Stoves

Kingsman

Zero Clearance Direct Vent Gas Fireplaces



2025-2026

KFZCV39 - Zero Clearance Clean View Direct Vent Gas Fireplace

Item Code	Item Name	Ship Weight	Retail Price	Stocked
Fireplace Accessories Options				
KFZCV39RLT	Refractory Fiber Brick Liner (3PCE) - Traditional	15 lbs.	\$ 393.00	Y
KFZCV39RLH	Refractory Fiber Brick Liner (3PCE) - Herringbone	15 lbs.	\$ 393.00	Y
KFZCV39RRH	Refractory Fiber Brick Liner (3PCE) - Red Herringbone	15 lbs.	\$ 393.00	Y
KFZCV39RLS	Refractory Fiber Brick Liner (3PCE) - Stacked Brick	15 lbs.	\$ 393.00	Y
KFZCV39PL	Porcelain Reflective Panel Liner (3PCE)	22 lbs.	\$ 484.00	Y
KFZ46FK	Fan Kit w/Variable Speed Wall Mount Control (Temperature Sensing)	5 lbs.	\$ 348.00	Y
KFZDVDFDA	Duravent Fireplace Adapter - 23.5 Degree	2.5 lbs.	\$ 119.00	Y
ICTM4AA4	ICC Adapter	2 lbs.	\$ 189.00	Y
KFZCVTLK	Tile Lip Kit (for Finishing Materials - Tile and Brick)	3 lbs.	\$ 68.00	Y
Log Bit Decorations				
KFVLBIT6	Log Bits - Small Six Piece Kit	2 lbs.	\$ 125.00	Y
Thermostats and Remote Controls				
KFZ2MT	Thermostat Digital - Vertical Wall Mount - MV/PF1	1 lbs.	\$ 108.00	Y
KFZ80PT	Thermostat Programmable Digital Millivolt Wall Mount	0.5 lbs.	\$ 169.00	N
ST1001A	Remote Control On/Off - Millivolt (Section 800 AES Hearth Catalog)	#N/A	CATALOG	Y
KFGTRC	Remote Control Millivolt - Thermostat	1 lbs.	\$ 295.00	Y
KFGTMRCN	Remote Control Millivolt - Thermostat/Modulating - NG	1 lbs.	\$ 419.00	Y
KFGTMRCP	Remote Control Millivolt - Thermostat/Modulating - LP	1 lbs.	\$ 419.00	Y
KFGTFRCN	Remote Control Millivolt - Thermostat/Modulating/Fan - NG	1.3 lbs.	\$ 666.00	Y
KFGTFRCP	Remote Control Millivolt - Thermostat/Modulating/Fan - LP	1.3 lbs.	\$ 666.00	Y
KFEGTRC	Remote Control IPI Proflame 1 - Thermostat	1.3 lbs.	\$ 348.00	Y
KFEGTMRCN	Remote Control IPI Proflame 1 - Thermostat/Modulating - NG	1.3 lbs.	\$ 473.00	Y
KFEGTMRCP	Remote Control IPI Proflame 1 - Thermostat/Modulating - LP	1.3 lbs.	\$ 473.00	Y
KFEGTFRCN	Remote Control IPI - Thermostat/Modulating/Fan - NG	1.3 lbs.	\$ 699.00	Y
KFEGTFRCP	Remote Control IPI - Thermostat/Modulating/Fan - LP	1.3 lbs.	\$ 699.00	Y
KFWMBH	Wall Mount Battery Holder - Includes Mounting Bracket and 16ft Wire Harness	1 lbs.	\$ 208.00	N

Fireplaces, Inserts & Stoves

Kingsman

Zero Clearance Direct Vent Gas Fireplaces



KFZCV39H - Zero Clearance Clean View Direct Vent Gas Fireplace

Listed for USA/Canada as a Vented Gas Fireplace Heater, SIT Valve with Hi/Lo Flame Adjustment, Wall Switch, Ceramic Glass, Viewing Area 29 5/8" W x 24 1/8" H, Safety Screen, Framing 39 1/2" W x 37 7/8" H x 18 1/2" D, Uses KFZDVDA/ICTM4AA4 Adapter, 4/7" Angled Flue

FOR UNIT BODIES W/"VENTILATED CHASE COMPATIBLE" IN DESCRIPTION - The Fireplace Chase may be Vented for Cool Touch Walls and Reduced Mantel Clearances. Ventilation Plates Must be Removed from Top of Appliance. Minimum Enclosure Height for a Vented Chase is 72". See Installation Manual for Details.

Best Selling Package

Retail

ZCV39 Fireplace Millivolt, NG, Five Piece Log Set, Brick Herringbone Log Set and Fan Kit
(KFZCV39NH, KFLOGF3, KFZCV39RLH and KFZ46FK) (Suggested Remote ST1001A)

\$ 4,384.00

Item Code	Item Name	Ship Weight	Retail Price	Stocked
Unit				
KFZCV39NH-NONVC	Fireplace, Millivolt Valve (as above) NG, 28,000 BTU LIMITED TO STOCK ON HAND	#N/A	\$ 2,905.00	N
KFZCV39LPH-NONVC	Fireplace, Millivolt Valve, (as above) LP, 29,000 BTU LIMITED TO STOCK ON HAND	#N/A	\$ 2,982.00	N
KFZCV39NH	Fireplace, Millivolt Valve Ventilated Chase Compatible (as above) NG, 28,000 BTU WILL NOT SHIP UNTIL KFZCV39NH-NONVC STOCK DEPLETED	150 lbs.	\$ 2,905.00	Y
KFZCV39LPH	Fireplace, Millivolt Valve Ventilated Chase Compatible (as above) LP, 29,000 BTU WILL NOT SHIP UNTIL KFZCV39LPH-NONVC STOCK DEPLETED	150 lbs.	\$ 2,982.00	N
KFZCV39NHE	Fireplace, IPI Valve, Ventilated Chase Compatible (as above) NG, 28,000 BTU	150 lbs.	\$ 3,216.00	Y
KFZCV39LPHE	Fireplace, IPI Valve, Ventilated Chase Compatible (as above) LP, 29,000 BTU	150 lbs.	\$ 3,293.00	N
KF39ZCVCKLPH	Conversion Kit - Millivolt - To LP	1 lbs.	\$ 87.00	Y
KF39ZCVCKNGH	Conversion Kit - Millivolt - To NG	1 lbs.	\$ 87.00	N
KF39ZCVCKLPHI	Conversion Kit - IPI - To LP	1 lbs.	\$ 102.00	Y
KF39ZCVCKNHI	Conversion Kit - IPI - To NG	1 lbs.	\$ 102.00	N
Ventilating Enclosure - Choose Grill or Other Chase Option Per Manual				
KFV39EGS	FOR VENTILATED UNITS ONLY - Grill - Enclosure Side (Pair) - Unfinished - (Opening 12 1/2" x 6 1/8")	-	\$ 352.00	Y
KFV39EG	FOR VENTILATED UNITS ONLY - Grill - Enclosure Front - Unfinished - (Opening 36 1/2" x 3 5/8")	-	\$ 248.00	Y
Log Set, Rock Set, or Glass Set (One Required for Each Unit)				
KFLOGF3	Log Set - Five Piece - Fiber Split Oak	7 lbs.	\$ 393.00	Y
KFLOGC3	Log Set - Five Piece - Glo-Cast (Concrete) Split Oak LIMITED TO STOCK ON HAND	20 lbs.	\$ 311.00	Y
KFZCV39GT	Glass Tray for KFZCV39 - (Requires 15 lbs. of Glass Media)	8 lbs.	\$ 165.00	Y
KFZ5GC	Glass Media - 1/2" Bronze - 5 lbs.	5 lbs.	\$ 102.00	Y
KFRBCB1	Cannonballs - Assorted Size and Colors	16.5 lbs.	\$ 376.00	Y
KFULK2	Universal Light Kit - Two Lamps (for use with KFZCV39/42GT Glass Tray)	5 lbs.	\$ 295.00	Y
Surrounds and Safety Screens				
KFZCV39S1BL	Surround - Hearth Mount 4" Wide (Covers 40 5/8" W x 35" H)	11 lbs.	\$ 392.00	Y
KFZCV39S1PFBL	Surround - Picture Frame 4" Wide (Covers 40 5/8" x 37 H)	15 lbs.	\$ 392.00	N
KFZCV39S2PFBL	Surround - Picture Frame 1 5/8" Wide (Covers 36 1/8" W x 32 1/2" H)	15 lbs.	\$ 357.00	Y

Stock: Y = Stock, N or * = Non-Stock, LTSD = Limited to Stock on Hand

Non-Stock Item Notice: Items marked non-stock must be ordered in case quantities

Fireplaces, Inserts & Stoves

Kingsman

Zero Clearance Direct Vent Gas Fireplaces



2025-2026

KFZCV39H - Zero Clearance Clean View Direct Vent Gas Fireplace

Item Code	Item Name	Ship Weight	Retail Price	Stocked
Fireplace Accessories Options				
KFZCV39RLT	Refractory Fiber Brick Liner (3PCE) - Traditional	15 lbs.	\$ 393.00	Y
KFZCV39RLH	Refractory Fiber Brick Liner (3PCE) - Herringbone	15 lbs.	\$ 393.00	Y
KFZCV39RRH	Refractory Fiber Brick Liner (3PCE) - Red Herringbone	15 lbs.	\$ 393.00	Y
KFZCV39RLS	Refractory Fiber Brick Liner (3PCE) - Stacked Brick	15 lbs.	\$ 393.00	Y
KFZCV39PL	Porcelain Reflective Panel Liner (3PCE)	22 lbs.	\$ 484.00	Y
KFZ46FK	Fan Kit w/Variable Speed Wall Mount Control (Temperature Sensing)	5 lbs.	\$ 348.00	Y
KFZDVDFFA	Duravent Fireplace Adapter - 23.5 Degree	2.5 lbs.	\$ 119.00	Y
ICTM4AAA4	ICC Adapter	2 lbs.	\$ 189.00	Y
KFZCVTLK	Tile Lip Kit (for Finishing Materials - Tile and Brick)	3 lbs.	\$ 68.00	Y
Log Bit Decorations				
KFVLBIT6	Log Bits - Small Six Piece Kit	2 lbs.	\$ 125.00	Y
Thermostats and Remote Controls				
KFZ2MT	Thermostat Digital - Vertical Wall Mount - MV/PF1	1 lbs.	\$ 108.00	Y
KFZ80PT	Thermostat Programmable Digital Millivolt Wall Mount	0.5 lbs.	\$ 169.00	N
ST1001A	Remote Control On/Off - Millivolt (Section 800 AES Hearth Catalog)	#N/A	CATALOG	Y
KFGTRC	Remote Control Millivolt - Thermostat	1 lbs.	\$ 295.00	Y
KFGTMRCN	Remote Control Millivolt - Thermostat/Modulating - NG	1 lbs.	\$ 419.00	Y
KFGTMRCP	Remote Control Millivolt - Thermostat/Modulating - LP	1 lbs.	\$ 419.00	Y
KFGTFRCN	Remote Control Millivolt - Thermostat/Modulating/Fan - NG	1.3 lbs.	\$ 666.00	Y
KFGTFRCP	Remote Control Millivolt - Thermostat/Modulating/Fan - LP	1.3 lbs.	\$ 666.00	Y
KFEGTRC	Remote Control IPI Proflame 1 - Thermostat	1.3 lbs.	\$ 348.00	Y
KFEGTMRCN	Remote Control IPI Proflame 1 - Thermostat/Modulating - NG	1.3 lbs.	\$ 473.00	Y
KFEGTMRCP	Remote Control IPI Proflame 1 - Thermostat/Modulating - LP	1.3 lbs.	\$ 473.00	Y
KFEGTFRCN	Remote Control IPI - Thermostat/Modulating/Fan - NG	1.3 lbs.	\$ 699.00	Y
KFEGTFRCP	Remote Control IPI - Thermostat/Modulating/Fan - LP	1.3 lbs.	\$ 699.00	Y
KFWMBH	Wall Mount Battery Holder - Includes Mounting Bracket and 16ft Wire Harness	1 lbs.	\$ 208.00	N

Fireplaces, Inserts & Stoves

Kingsman

Zero Clearance Direct Vent Gas Fireplaces



KFZCV42 - Zero Clearance Clean View Direct Vent Gas Fireplace

Listed for USA/Canada as a Decorative Vented Gas Fireplace, SIT Valve with Hi/Lo Flame Adjustment, Wall Switch, Tempered Glass, Viewing Area 33 5/8" W x 27 1/4" H, Safety Screen, Framing 42 1/2" W x 41" H x 18 1/2" D, Uses KFZDVDF/ICTM4AA4 Adapter, 4/7"

Angled Flue

FOR UNIT BODIES W/"VENTILATED CHASE COMPATIBLE" IN DESCRIPTION - The Fireplace Chase may be Vented for Cool Touch Walls and Reduced Mantel Clearances. Ventilation Plates Must be Removed from Top of Appliance. Minimum Enclosure Height for a Vented Chase is 72". See Installation Manual for Details.

Best Selling Package

Retail

ZCV42 Fireplace IPI, Five Piece Log Set, Brick Herringbone Liner and Fan Kit (KFZCV42NE, KFLOGF3, KFZCV42RLH, KFZ46FK) (Suggested Remote ST1001A)

\$ 3,960.00

Item Code	Item Name	Ship Weight	Retail Price	Stocked
Unit				
KFZCV42N-NONVC	Fireplace, Millivolt Valve (as above) NG, 25,000 BTU LIMITED TO STOCK ON HAND	#N/A	\$ 2,479.00	N
KFZCV42N	Fireplace, Millivolt Valve Ventilated Chase Compatible (as above) NG, 25,000 BTU WILL NOT SHIP UNTIL KFZCV42N-NONVC STOCK DEPLETED	154 lbs.	\$ 2,479.00	Y
KFZCV42LP	Fireplace, Millivolt Valve, Ventilated Chase Compatible (as above) LP, 25,000 BTU	154 lbs.	\$ 2,557.00	Y
KFZCV42NE	Fireplace, IPI Valve, Ventilated Chase Compatible (as above) NG, 25,000 BTU	154 lbs.	\$ 2,791.00	Y
KFZCV42LPE	Fireplace, IPI Valve, Ventilated Chase Compatible (as above) LP, 25,000 BTU	154 lbs.	\$ 2,868.00	N
KF42ZCVCKLP	Conversion Kit - Millivolt - To LP	1 lbs.	\$ 87.00	Y
KF42ZCVCKNG	Conversion Kit - Millivolt - To NG	1 lbs.	\$ 87.00	N
KF42ZCVCKLPI	Conversion Kit - IPI - To LP	1 lbs.	\$ 102.00	Y
KF42ZCVCKNGI	Conversion Kit - IPI - To NG	1 lbs.	\$ 102.00	N
Ventilating Enclosure - Choose Grill or Other Chase Option Per Manual				
KFV39EGS	FOR VENTILATED UNITS ONLY - Grill - Enclosure Side (Pair) - Unfinished - (Opening 12 1/2" x 6 1/8")	-	\$ 352.00	Y
KFV39EG	FOR VENTILATED UNITS ONLY - Grill - Enclosure Front - Unfinished - (Opening 36 1/2" x 3 5/8")	-	\$ 248.00	Y
Log Set, Rock Set, Or Glass Set (One Required for Each Unit)				
KFLOGF3	Log Set - Five Piece - Fiber Split Oak	7 lbs.	\$ 393.00	Y
KFLOGC3	Log Set - Five Piece - Glo-Cast (Concrete) Split Oak LIMITED TO STOCK ON HAND	20 lbs.	\$ 311.00	Y
KFZCV42GT	Glass Tray for KFZCV42 - (Requires 20 lbs. of Glass Media)	8 lbs.	\$ 174.00	Y
KFZ5GC	Glass Media - 1/2" Bronze - 5 lbs.	5 lbs.	\$ 102.00	Y
KFRBCB1	Cannonballs - Assorted Size and Colors	16.5 lbs.	\$ 376.00	Y
KFULK2	Universal Light Kit - Two Lamps (for use with KFZCV39/42GT Glass Tray)	5 lbs.	\$ 295.00	Y
Surrounds and Safety Screens				
KFZCV42S1BL	Surround - Hearth Mount 4" Wide (Covers 44 5/8" W x 38 1/8" H)	11 lbs.	\$ 444.00	Y
KFZCV42S1PFBL	Surround - Picture Frame 4" Wide (Covers 44 5/8" x 40 1/8" H)	15 lbs.	\$ 444.00	Y
KFZCV42S2PFBL	Surround - Picture Frame 1 5/8" Wide (Covers 40 1/8" W x 35 5/8" H)	15 lbs.	\$ 392.00	Y

Stock: Y = Stock, N or * = Non-Stock, LTSD = Limited to Stock on Hand

Non-Stock Item Notice: Items marked non-stock must be ordered in case quantities

Fireplaces, Inserts & Stoves

Kingsman

Zero Clearance Direct Vent Gas Fireplaces



2025-2026

KFZCV42 - Zero Clearance Clean View Direct Vent Gas Fireplace

Item Code	Item Name	Ship Weight	Retail Price	Stocked
Fireplace Accessories Options				
KFZCV42RLT	Refractory Fiber Brick Liner (3PCE) - Traditional	15 lbs.	\$ 428.00	Y
KFZCV42RLH	Refractory Fiber Brick Liner (3PCE) - Herringbone	15 lbs.	\$ 428.00	Y
KFZCV42RRH	Refractory Fiber Brick Liner (3PCE) - Red Herringbone	15 lbs.	\$ 428.00	N
KFZCV42RLS	Refractory Fiber Brick Liner (3PCE) - Stacked Brick	15 lbs.	\$ 428.00	Y
KFZCV42PL	Porcelain Reflective Panel Liner (3PCE)	22 lbs.	\$ 520.00	Y
KFZ46FK	Fan Kit w/Variable Speed Wall Mount Control (Temperature Sensing)	5 lbs.	\$ 348.00	Y
KFZDVDFFA	Duravent Fireplace Adapter - 23.5 Degree	2.5 lbs.	\$ 119.00	Y
ICTM4AA4	ICC Adapter	2 lbs.	\$ 189.00	Y
KFZCVTLK	Tile Lip Kit (for Finishing Materials - Tile and Brick)	3 lbs.	\$ 68.00	Y
Log Bit Decorations				
KFVLBIT6	Log Bits - Small Six Piece Kit	2 lbs.	\$ 125.00	Y
Thermostats and Remote Controls				
KFZ2MT	Thermostat Digital - Vertical Wall Mount - MV/PF1	1 lbs.	\$ 108.00	Y
KFZ80PT	Thermostat Programmable Digital Millivolt Wall Mount	0.5 lbs.	\$ 169.00	N
ST1001A	Remote Control On/Off - Millivolt (Section 800 AES Hearth Catalog)	#N/A	CATALOG	Y
KFGTRC	Remote Control Millivolt - Thermostat	1 lbs.	\$ 295.00	Y
KFGTMRCN	Remote Control Millivolt - Thermostat/Modulating - NG	1 lbs.	\$ 419.00	Y
KFGTMRCP	Remote Control Millivolt - Thermostat/Modulating - LP	1 lbs.	\$ 419.00	Y
KFGTFRCN	Remote Control Millivolt - Thermostat/Modulating/Fan - NG	1.3 lbs.	\$ 666.00	Y
KFGTFRCP	Remote Control Millivolt - Thermostat/Modulating/Fan - LP	1.3 lbs.	\$ 666.00	Y
KFEGTRC	Remote Control IPI Proflame 1 - Thermostat	1.3 lbs.	\$ 348.00	Y
KFEGTMRCN	Remote Control IPI Proflame 1 - Thermostat/Modulating - NG	1.3 lbs.	\$ 473.00	Y
KFEGTMRCP	Remote Control IPI Proflame 1 - Thermostat/Modulating - LP	1.3 lbs.	\$ 473.00	Y
KFEGTFRCN	Remote Control IPI - Thermostat/Modulating/Fan - NG	1.3 lbs.	\$ 699.00	Y
KFEGTFRCP	Remote Control IPI - Thermostat/Modulating/Fan - LP	1.3 lbs.	\$ 699.00	Y
KFWMBH	Wall Mount Battery Holder - Includes Mounting Bracket and 16ft Wire Harness	1 lbs.	\$ 208.00	N

Fireplaces, Inserts & Stoves

Kingsman

Multi-Sided Direct Vent Gas Fireplaces



KFZCV42H - Zero Clearance Clean View Direct Vent Gas Fireplace

Listed for USA/Canada as a Vented Gas Fireplace Heater, SIT Valve with Hi/Lo Flame Adjustment, Wall Switch, Ceramic Glass Viewing Area 33 5/8" W x 27 1/4" H, Safety Screen, Framing 42 1/2" W x 41" H x 18 1/2" D, Uses KFZDVDA/ICTM4AA4 Adapter, 4/7" Angled Flue

FOR UNIT BODIES W/"VENTILATED CHASE COMPATIBLE" IN DESCRIPTION - The Fireplace Chase may be Vented for Cool Touch Walls and Reduced Mantel Clearances. Ventilation Plates Must be Removed from Top of Appliance. Minimum Enclosure Height for a Vented Chase is 72". See Installation Manual for Details.

Best Selling Package

Retail

ZCV42 Fireplace IPI, NG, Five Piece Log Set, Brick Herringbone Liner and Fan Kit (KFZCV42NHE, KFLOGF3, KFZCV42RLH and KFZ46FK) (Suggested Remote ST1001A)

\$ 5,018.00

Item Code	Item Name	Ship Weight	Retail Price	Stocked
Unit				
KFZCV42NH-NONVC	Fireplace, Millivolt Valve (as above) NG, 29,500 BTU LIMITED TO STOCK ON HAND	#N/A	\$ 3,540.00	N
KFZCV42LPH-NONVC	Fireplace, Millivolt Valve, (as above) LP, 29,000 BTU LIMITED TO STOCK ON HAND	#N/A	\$ 3,617.00	N
KFZCV42NH	Fireplace, Millivolt Valve Ventilated Chase Compatible (as above) NG, 29,500 BTU WILL NOT SHIP UNTIL KFZCV42NH-NONVC STOCK DEPLETED	154 lbs.	\$ 3,540.00	TBD
KFZCV42LPH	Fireplace, Millivolt Valve Ventilated Chase Compatible (as above) LP, 29,000 BTU WILL NOT SHIP UNTIL KFZCV42LPH-NONVC STOCK DEPLETED	154 lbs.	\$ 3,617.00	TBD
KFZCV42NHE	Fireplace, IPI Valve, Ventilated Chase Compatible (as above) NG, 29,500 BTU	154 lbs.	\$ 3,849.00	N
KFZCV42LPHE	Fireplace, IPI Valve, Ventilated Chase Compatible (as above) LP, 29,000 BTU	154 lbs.	\$ 3,926.00	N
KF42ZCVCKLPH	Conversion Kit - Millivolt - To LP	1 lbs.	\$ 87.00	N
KF42ZCVCKNGH	Conversion Kit - Millivolt - To NG	1 lbs.	\$ 87.00	N
KF42ZCVCKLPHI	Conversion Kit - IPI - To LP	1 lbs.	\$ 102.00	Y
KF42ZCVCKNGHI	Conversion Kit - IPI - To NG	1 lbs.	\$ 102.00	N
Ventilating Enclosure - Choose Grill or Other Chase Option Per Manual				
KFV39EGS	FOR VENTILATED UNITS ONLY - Grill - Enclosure Side (Pair) - Unfinished - (Opening 12 1/2" x 6 1/8")	-	\$ 352.00	Y
KFV39EG	FOR VENTILATED UNITS ONLY - Grill - Enclosure Front - Unfinished - (Opening 36 1/2" x 3 5/8")	-	\$ 248.00	Y
Log Set, Rock Set, or Glass Set (One Required for Each Unit)				
KFLOGF3	Log Set - Five Piece - Fiber Split Oak	7 lbs.	\$ 393.00	Y
KFLOGC3	Log Set - Five Piece - Glo-Cast (Concrete) Split Oak LIMITED TO STOCK ON HAND	20 lbs.	\$ 311.00	Y
KFZCV42GT	Glass Tray for KFZCV42 - (Requires 20 lbs. of Glass Media)	8 lbs.	\$ 174.00	Y
KFZ5GC	Glass Media - 1/2" Bronze - 5 lbs.	5 lbs.	\$ 102.00	Y
KFRBCB1	Cannonballs - Assorted Size and Colors	16.5 lbs.	\$ 376.00	Y
KFULK2	Universal Light Kit - Two Lamps (for use with KFZCV39/42GT Glass Tray)	5 lbs.	\$ 295.00	Y
Surrounds and Safety Screens				
KFZCV42S1BL	Surround - Hearth Mount 4" Wide (Covers 44 5/8" W x 38 1/8" H)	11 lbs.	\$ 444.00	Y
KFZCV42S1PFBL	Surround - Picture Frame 4" Wide (Covers 44 5/8" x 40 1/8" H)	15 lbs.	\$ 444.00	Y
KFZCV42S2PFBL	Surround - Picture Frame 1 5/8" Wide (Covers 40 1/8" W x 35 5/8" H)	15 lbs.	\$ 392.00	Y

Stock: Y = Stock, N or * = Non-Stock, LTSD = Limited to Stock on Hand

Non-Stock Item Notice: Items marked non-stock must be ordered in case quantities

Fireplaces, Inserts & Stoves

Kingsman

Multi-Sided Direct Vent Gas Fireplaces



2025-2026

KFZCV42H - Zero Clearance Clean View Direct Vent Gas Fireplace

Item Code	Item Name	Ship Weight	Retail Price	Stocked
Fireplace Accessories Options				
KFZCV42RLT	Refractory Fiber Brick Liner (3PCE) - Traditional	15 lbs.	\$ 428.00	Y
KFZCV42RLH	Refractory Fiber Brick Liner (3PCE) - Herringbone	15 lbs.	\$ 428.00	Y
KFZCV42RRH	Refractory Fiber Brick Liner (3PCE) - Red Herringbone	15 lbs.	\$ 428.00	N
KFZCV42RLS	Refractory Fiber Brick Liner (3PCE) - Stacked Brick	15 lbs.	\$ 428.00	Y
KFZCV42PL	Porcelain Reflective Panel Liner (3PCE)	22 lbs.	\$ 520.00	Y
KFZ46FK	Fan Kit w/Variable Speed Wall Mount Control (Temperature Sensing)	5 lbs.	\$ 348.00	Y
KFZDVFDA	Duravent Fireplace Adapter - 23.5 Degree	2.5 lbs.	\$ 119.00	Y
ICTM4AA4	ICC Adapter	2 lbs.	\$ 189.00	Y
KFZCVTLK	Tile Lip Kit (for Finishing Materials - Tile and Brick)	3 lbs.	\$ 68.00	Y
Log Bit Decorations				
KFVLBIT6	Log Bits - Small Six Piece Kit	2 lbs.	\$ 125.00	Y
Thermostats and Remote Controls				
KFZ2MT	Thermostat Digital - Vertical Wall Mount - MV/PF1	1 lbs.	\$ 108.00	Y
KFZ80PT	Thermostat Programmable Digital Millivolt Wall Mount	0.5 lbs.	\$ 169.00	N
ST1001A	Remote Control On/Off - Millivolt (Section 800 AES Hearth Catalog)	#N/A	CATALOG	Y
KFGTRC	Remote Control Millivolt - Thermostat	1 lbs.	\$ 295.00	Y
KFGTMRCN	Remote Control Millivolt - Thermostat/Modulating - NG	1 lbs.	\$ 419.00	Y
KFGTMRCP	Remote Control Millivolt - Thermostat/Modulating - LP	1 lbs.	\$ 419.00	Y
KFGTFRCN	Remote Control Millivolt - Thermostat/Modulating/Fan - NG	1.3 lbs.	\$ 666.00	Y
KFGTFRCP	Remote Control Millivolt - Thermostat/Modulating/Fan - LP	1.3 lbs.	\$ 666.00	Y
KFEGTRC	Remote Control IPI Proflame 1 - Thermostat	1.3 lbs.	\$ 348.00	Y
KFEGTMRCN	Remote Control IPI Proflame 1 - Thermostat/Modulating - NG	1.3 lbs.	\$ 473.00	Y
KFEGTMRCP	Remote Control IPI Proflame 1 - Thermostat/Modulating - LP	1.3 lbs.	\$ 473.00	Y
KFEGTFRCN	Remote Control IPI - Thermostat/Modulating/Fan - NG	1.3 lbs.	\$ 699.00	Y
KFEGTFRCP	Remote Control IPI - Thermostat/Modulating/Fan - LP	1.3 lbs.	\$ 699.00	Y
KFWMBH	Wall Mount Battery Holder - Includes Mounting Bracket and 16ft Wire Harness	1 lbs.	\$ 208.00	N
For Venting, please see Kingsman venting page or use one of the following adapters: KFZDVFDA - Dura-Vent // ICTM4AA5 - ICC				

Fireplaces, Inserts & Stoves

Kingsman

Multi-Sided Direct Vent Gas Fireplaces



KFMCVP42 - Multi-Sided Clean View Peninsula Direct Vent Gas Fireplace

Listed for USA/Canada as a Vented Gas Fireplace Includes: ANSI Z21.50, RH Burner, Three Sides Open, SIT Nova Valve with Hi/Lo Adjustment, Wall Switch, Safety Screens, Tempered Glass, Back, **Uses KFZ58DFA/ICTM5AA1 Adapter, 5/8" Angled Flue**

For Complete Unit: Order Unit, Log Grate and Oak Log Set OR Glass Tray and Glass Media or Driftwood Log Set

Best Selling Package

Retail

MCVP42 Peninsula Fireplace IPI, NG, Log Grate and Oak Log Set (KFMCVP42NE, KFM42LG and KFM42LOG4)

\$ 5,944.00

Item Code	Item Name	Ship Weight	Retail Price	Stocked
Unit				
KFMCVP42N	Peninsula Fireplace, Millivolt (as above) NG, 30,250 BTU	260 lbs.	\$ 4,608.00	N
KFMCVP42LP	Peninsula Fireplace, Millivolt (as above) LP, 28,500 BTU	260 lbs.	\$ 4,684.00	N
KFMCVP42NE	Peninsula Fireplace, IPI (as above) NG, 30,250 BTU	260 lbs.	\$ 4,917.00	Y
KF42MPCKLP	Conversion Kit - Millivolt - To LP	1 lbs.	\$ 87.00	Y
KF42MPCKNG	Conversion Kit - Millivolt - To NG	1 lbs.	\$ 87.00	N
KF42MPCKLPI	Conversion Kit - IPI - To LP	1 lbs.	\$ 102.00	Y
KF42MPCKNGI	Conversion Kit - IPI - To NG	1 lbs.	\$ 102.00	N

Choose Log Grate & Log Set or Glassy Tray & Media (Required for Each Unit)

KFM42LG	Log Grate (need to choose log set) - Not for Use with LP	28 lbs.	\$ 174.00	Y
KFM42LOG4	Log Set - Oak - Not for Use with LP	13 lbs.	\$ 853.00	Y
KFMP42GT	Glass Tray for MCPV42 (requires 10 lbs. of glass media)	11 lbs.	\$ 174.00	Y
KFM42LOG3	Log Set - Driftwood - This Log Set Can Only be Used with Glass Tray KFMST42GT	16 lbs.	\$ 853.00	N
KFZG5C	Glass Media - 1/2" Bronze - 5 lbs.	5 lbs.	\$ 102.00	N
KFRBCB1	Cannonballs - Assorted size and colors	16.5 lbs.	\$ 376.00	Y
KFULK3	Universal Light Kit - Two Lamps (for use with Glass Tray)	7 lbs.	\$ 295.00	Y

Fireplace Accessories Options

KFMP42RLT	Refractory Fiber Brick Liner - Traditional	5 lbs.	\$ 196.00	N
KFMP42PL	Porcelain Reflective Panel Liner	6 lbs.	\$ 198.00	Y
KF42MCVPTLK	Tile Lip Kit - 8 Piece	#N/A	\$ 91.00	N
KFVLBIT6	Log Bits - Small Six Piece Kit	2 lbs.	\$ 119.00	Y
KFZ58DFA	Dura-Vent Hard Pipe Adapter - REQUIRED WHEN USING RIGID VENTING ON MCVP42	3 lbs.	\$ 150.00	Y
ICTM5AA1	ICC Adapter	6 lbs.	\$ 135.00	Y
KFWMBH	Wall Mount Battery Holder - Includes Mounting Bracket and 16ft Wire Harness	1 lbs.	\$ 208.00	N

For Venting, please see Kingsman venting page or use one of the following adapters: **KFZ58DFA - Dura-Vent // ICTM5AA1 - ICC**

Fireplaces, Inserts & Stoves

Kingsman

Multi-Sided Direct Vent Gas Fireplaces



KFMCVP42H - Multi-Sided Clean View Peninsula Direct Vent Gas Fireplace

Listed for USA/Canada as a Vented Gas Fireplace Includes: ANSI Z21.88, RH Burner, Three Sides Open, SIT Nova Valve with Hi/Lo Adjustment, Wall Switch, Ceramic Glass, Safety Screens, Back, **Uses KFZ58DFA/ICTM5AA1 Adapter, 5/8" Angled Flue**

For Complete Unit: Order Unit, Log Grate and Oak Log Set OR Glass Tray and Glass Media or Driftwood Log Set

Best Selling Package

Retail

MCVP42 Peninsula Fireplace IPI, NG, Log Grate, Oak Log Set and Remote Control w/Thermostat
(KFMCVP42NHE, KFM42LG, KFM42LOG4 and KFEGTRC)

\$ 8,455.00

Item Code	Item Name	Ship Weight	Retail Price	Stocked
Unit				
KFMCVP42NH	Peninsula Fireplace, Millivolt (as above) NG, 31,250 BTU	260 lbs.	\$ 6,771.00	N
KFMCVP42LPH	Peninsula Fireplace, Millivolt (as above) LP, 29,000 BTU	260 lbs.	\$ 6,846.00	N
KFMCVP42NHE	Peninsula Fireplace, IPI (as above) NG, 31,250 BTU	260 lbs.	\$ 7,080.00	N
KFMCVP42LPHE	Peninsula Fireplace, IPI (as above) LP, 29,000 BTU	260 lbs.	\$ 7,156.00	N
KF42MPCKLPH	Conversion Kit - Millivolt - To LP	1 lbs.	\$ 87.00	Y
KF42MPCKNGH	Conversion Kit - Millivolt - To NG	1 lbs.	\$ 87.00	N
KF42MPCKLPHI	Conversion Kit - IPI - To LP	1 lbs.	\$ 102.00	Y
KF42MPCKNGHI	Conversion Kit - IPI - To NG	1 lbs.	\$ 102.00	N
Choose Log Grate & Log Set or Glass Tray & Media (Required for Each Unit)				
KFM42LG	Log Grate (need to choose log set) - Not for Use with LP	28 lbs.	\$ 174.00	Y
KFM42LOG4	Log Set - Oak - Not for Use with LP	13 lbs.	\$ 853.00	Y
KFMP42GT	Glass Tray for MCPV42 (requires 10 lbs. of glass media)	11 lbs.	\$ 174.00	Y
KFM42LOG3	Log Set - Driftwood - This Log Set Can Only be Used with Glass Tray KFMST42GT	16 lbs.	\$ 853.00	N
KFZG5C	Glass Media - 1/2" Bronze - 5 lbs.	5 lbs.	\$ 102.00	N
KFRBCB1	Cannonballs - Assorted size and colors	16.5 lbs.	\$ 376.00	Y
KFULK3	Universal Light Kit - Two Lamps (for use with glass tray)	7 lbs.	\$ 295.00	Y
KF42MVB258	Pilot Shield - for Glass Tray and Log Grate (replacement part)	N/A	\$ 55.00	N
Fireplace Accessories Options				
KFMP42RLT	Refractory Fiber Brick Liner - Traditional	5 lbs.	\$ 196.00	N
KFMP42PL	Porcelain Reflective Panel Liner	6 lbs.	\$ 198.00	Y
KF42MCVPTLK	Tile Lip Kit - 8 Piece	#N/A	\$ 91.00	N
KFVLBIT6	Log Bits - Small Six Piece Kit	2 lbs.	\$ 125.00	Y
KFZ58DFA	Dura-Vent Hard Pipe Adapter - REQUIRED WHEN USING RIGID VENTING ON MCVP42	3 lbs.	\$ 150.00	Y
ICTM5AA1	ICC Adapter	6 lbs.	\$ 135.00	Y

Fireplaces, Inserts & Stoves

Kingsman

Multi-Sided Direct Vent Gas Fireplaces



KFMCPV42H - Multi-Sided Clean View Peninsula Direct Vent Gas Fireplace

Item Code	Item Name	Ship Weight	Retail Price	Stocked
Thermostats & Remote Controls				
KFZ2MT	Thermostat Digital - Vertical Wall Mount - MV/PF1	1 lbs.	\$ 108.00	Y
KFZ80PT	Thermostat Programmable Digital Millivolt Wall Mount	0.5 lbs.	\$ 169.00	N
ST1001A	Remote Control On/Off - Millivolt (Section 800 AES Hearth Catalog)	#N/A	CATALOG	Y
KFGTRC	Remote Control Millivolt - Thermostat	1 lbs.	\$ 295.00	Y
KFGTMRCN	Remote Control Millivolt - Thermostat/Modulating - NG	1 lbs.	\$ 419.00	Y
KFGTMRCP	Remote Control Millivolt - Thermostat/Modulating - LP	1 lbs.	\$ 419.00	Y
KFGTFRCN	Remote Control Millivolt - Thermostat/Modulating/Fan - NG	1.3 lbs.	\$ 666.00	Y
KFGTFRCP	Remote Control Millivolt - Thermostat/Modulating/Fan - LP	1.3 lbs.	\$ 666.00	Y
KFEGTRC	Remote Control IPI Proflame 1 - Thermostat	1.3 lbs.	\$ 348.00	Y
KFEGTMRCN	Remote Control IPI Proflame 1 - Thermostat/Modulating - NG	1.3 lbs.	\$ 473.00	Y
KFEGTMRCP	Remote Control IPI Proflame 1 - Thermostat/Modulating - LP	1.3 lbs.	\$ 473.00	Y
KFEGTFRCN	Remote Control IPI - Thermostat/Modulating/Fan - NG	1.3 lbs.	\$ 699.00	Y
KFEGTFRCP	Remote Control IPI - Thermostat/Modulating/Fan - LP	1.3 lbs.	\$ 699.00	Y
KFWMBH	Wall Mount Battery Holder - Includes Mounting Bracket and 16ft Wire Harness	1 lbs.	\$ 208.00	N
For Venting, please see Kingsman venting page or use one of the following adapters: KFZ58DFA - Dura-Vent // ICTM5AA1 - ICC				

Fireplaces, Inserts & Stoves

Kingsman

Multi-Sided Direct Vent Gas Fireplaces



2025-2026

KFMCVST42 - Multi-Sided Clean View See-Through Direct Vent Fireplace

Listed for USA/Canada as a Vented Gas Fireplace Includes: ANSI Z21.50, RH Burner, SIT Nova Valve with Hi/Lo Adjustment, Wall Switch, Safety Screens, Tempered Glass, Back, **Uses KFZ58FA/ICTM5AA1 Adapter, 5/8" Angled Flue**
For Complete Unit: Order Unit, Log Grate and Oak Log Set OR Glass Tray and Glass Media or Driftwood Log Set

Best Selling Package

Retail

MCVST42 See-Through Fireplace IPI, NG, Log Grate, Oak Log Set and Remote Control w/Thermostat (KFMCVST42NE, KFM42LG, KFM42LOG4 and KFEGRTRC) \$ 6,403.00

Item Code	Item Name	Ship Weight	Retail Price	Stocked
Unit				
KFMCVST42N	See Through Fireplace, Millivolt (as above) NG, 31,000 BTU	260 lbs.	\$ 4,716.00	N
KFMCVST42LP	See Through Fireplace, Millivolt (as above) LP, 29,250 BTU	260 lbs.	\$ 4,798.00	N
KFMCVST42NE	See Through Fireplace, IPI (as above) NG, 31,000 BTU	260 lbs.	\$ 5,028.00	Y
KFMCVST42LPE	See Through Fireplace, IPI (as above) LP, 29,250 BTU	260 lbs.	\$ 5,126.00	N
KF42MSTCKLP	Conversion Kit - Millivolt - To LP	1 lbs.	\$ 87.00	Y
KF42MSTCKNG	Conversion Kit - Millivolt - To NG	1 lbs.	\$ 87.00	N
KF42MSTCKLPI	Conversion Kit - IPI - To LP	1 lbs.	\$ 102.00	Y
KF42MSTCKNGI	Conversion Kit - IPI - To NG	1 lbs.	\$ 102.00	N
Choose Log Grate & Log Set or Glass Tray & Media (Required for Each Unit)				
KFM42LG	Log Grate (need to choose log set)	28 lbs.	\$ 174.00	Y
KFM42LOG4	Log Set - Oak	13 lbs.	\$ 853.00	Y
KFMST42GT	Glass Tray for MCPV42 (requires 10 lbs. of glass media)	10 lbs.	\$ 174.00	Y
KFM42LOG3	Log Set - Driftwood - This Log Set Can Only be Used with Glass Tray KFMST42GT	16 lbs.	\$ 853.00	N
KFZG5C	Glass Media - 1/2" Bronze - 5 lbs.	5 lbs.	\$ 102.00	N
KFRBCB1	Cannonballs - Assorted size and colors	16.5 lbs.	\$ 376.00	Y
KFULK3	Universal Light Kit - Two Lamps (for use with glass tray)	7 lbs.	\$ 295.00	Y
KF42MVB258	Pilot Shield - for Glass Tray and Log Grate (replacement part)	N/A	\$ 55.00	N
Surrounds & Designer Doors				
KFZCV42S1BL	Surround - Hearth Mount 4" Wide (Covers 44 5/8" W x 38 1/8" H)	11 lbs.	\$ 444.00	Y
KFZCV42S1PFBL	Surround - Picture Frame 4" Wide (Covers 44 5/8" W x 40 1/8" H)	15 lbs.	\$ 444.00	Y
KFZCV42S2PFBL	Surround - Picture Frame 1 5/8" Wide (Covers 40 1/8" W x 35 5/8" H)	15 lbs.	\$ 392.00	Y
Fireplace Accessories Options				
KFZCVTLK	Tile Lip Kit - (for Finishing Materials - tile, brick)	3 lbs.	\$ 68.00	Y
KFMST42RLT	Refractory Fiber Brick Liner (2 PCE) - Traditional	12 lbs.	\$ 376.00	Y
KFMST42PL	Porcelain Reflective Panel Liner (2 PCE)	15 lbs.	\$ 396.00	Y
KFZ46FK	Fan Kit w/Variable Speed Wall Mount Control (Temperature Sensing)	5 lbs.	\$ 348.00	Y
KFVLBIT6	Log Bits - Small Six Piece Kit	2 lbs.	\$ 119.00	Y
KFZ58DFA	Dura-Vent Hard Pipe Adapter - REQUIRED WHEN USING RIGID VENTING ON MCVST42	3 lbs.	\$ 150.00	Y
ICTM5AA1	ICC Adapter	6 lbs.	\$ 135.00	Y
Thermostats & Remote Controls				
KFZ2MT	Thermostat Digital - Vertical Wall Mount - MV/PF1	1 lbs.	\$ 108.00	Y
KFZ80PT	Thermostat Programmable Digital Millivolt Wall Mount	0.5 lbs.	\$ 169.00	N
ST1001A	Remote Control On/Off - Millivolt (Section 800 AES Hearth Catalog)	#N/A	CATALOG	Y
KFGTRC	Remote Control Millivolt - Thermostat	1 lbs.	\$ 295.00	Y
KFGTMRCN	Remote Control Millivolt - Thermostat/Modulating - NG	1 lbs.	\$ 419.00	Y

Fireplaces, Inserts & Stoves

Kingsman

Multi-Sided Direct Vent Gas Fireplaces



KFMCVST42 - Multi-Sided Clean View See-Through Direct Vent Fireplace

Item Code	Item Name	Ship Weight	Retail Price	Stocked
Thermostats & Remote Controls				
KFGTMRCP	Remote Control Millivolt - Thermostat/Modulating - LP	1 lbs.	\$ 419.00	Y
KFGTFRCN	Remote Control Millivolt - Thermostat/Modulating/Fan - NG	1.3 lbs.	\$ 666.00	Y
KFGTFRCP	Remote Control Millivolt - Thermostat/Modulating/Fan - LP	1.3 lbs.	\$ 666.00	Y
KFEGTRC	Remote Control IPI Proflame 1 - Thermostat	1.3 lbs.	\$ 348.00	Y
KFEGTMRCN	Remote Control IPI Proflame 1 - Thermostat/Modulating - NG	1.3 lbs.	\$ 473.00	Y
KFEGTMRCP	Remote Control IPI Proflame 1 - Thermostat/Modulating - LP	1.3 lbs.	\$ 473.00	Y
KFEGTFRCN	Remote Control IPI - Thermostat/Modulating/Fan - NG	1.3 lbs.	\$ 699.00	Y
KFEGTFRCP	Remote Control IPI - Thermostat/Modulating/Fan - LP	1.3 lbs.	\$ 699.00	Y
KFWMBH	Wall Mount Battery Holder - Includes Mounting Bracket and 16ft Wire Harness	1 lbs.	\$ 208.00	N
For Venting, please see Kingsman venting page or use one of the following adapters: KFZ58DFA - Dura-Vent // ICTM5AA1 - ICC				

Fireplaces, Inserts & Stoves

Kingsman

Multi-Sided Direct Vent Gas Fireplaces



2025-2026

KFMCVST42H - Multi-Sided Clean View See-Through Direct Vent Fireplace

Listed for USA/Canada as a Vented Gas Fireplace Includes: ANSI Z21.88, RH Burner, SIT Nova Valve with Hi/Lo Adjustment, Wall Switch, Safety Screens, Ceramic Glass, Back, **Uses KFZ58DFA/ICTM5AA1 Adapter, 5/8" Angled Flue**
For Complete Unit: Order Unit, Log Grate and Oak Log Set OR Glass Tray and Glass Media or Driftwood Log Set

Best Selling Package

Retail

MCVST42 See-Through Fireplace IPI, NG, Log Grate, Oak Log Set and Remote Control w/Thermostat (KFMCVST42NHE, KFM42LG, KFM42LOG4 and KFEGTRC) \$ 8,391.00

Item Code	Item Name	Ship Weight	Retail Price	Stocked
Unit				
KFMCVST42NH	See Through Fireplace, Millivolt (as above) NG, 31,000 BTU	260 lbs.	\$ 6,708.00	N
KFMCVST42LPH	See Through Fireplace, Millivolt (as above) LP, 29,250 BTU	260 lbs.	\$ 6,783.00	N
KFMCVST42NHE	See Through Fireplace, IPI (as above) NG, 31,000 BTU	260 lbs.	\$ 7,016.00	Y
KFMCVST42LPHE	See Through Fireplace, IPI (as above) LP, 29,250 BTU	260 lbs.	\$ 7,092.00	N
KF42MSTCKLPH	Conversion Kit - Millivolt - To LP	1 lbs.	\$ 87.00	Y
KF42MSTCKNGH	Conversion Kit - Millivolt - To NG	1 lbs.	\$ 87.00	N
KF42MSTCKLPHI	Conversion Kit - IPI - To LP	1 lbs.	\$ 102.00	Y
KF42MSTCKNGHI	Conversion Kit - IPI - To NG	1 lbs.	\$ 102.00	N

Choose Log Grate & Log Set or Glass Tray & Media (Required for Each Unit)

KFM42LG	Log Grate (need to choose log set)	28 lbs.	\$ 174.00	Y
KFM42LOG4	Log Set - Oak	13 lbs.	\$ 853.00	Y
KFMST42GT	Glass Tray for MCPV42 (requires 10 lbs. of glass media)	10 lbs.	\$ 174.00	Y
KFM42LOG3	Log Set - Driftwood - This Log Set Can Only be Used with Glass Tray KFMST42GT	16 lbs.	\$ 853.00	N
KFZG5C	Glass Media - 1/2" Bronze - 5 lbs.	5 lbs.	\$ 102.00	N
KFRBCB1	Cannonballs - Assorted size and colors	16.5 lbs.	\$ 376.00	Y
KFULK3	Universal Light Kit - Two Lamps (for use with glass tray)	7 lbs.	\$ 295.00	Y
KF42MVB258	Pilot Shield - for Glass Tray and Log Grate (replacement part)	N/A	\$ 55.00	N

Surrounds & Designer Doors

KFZCV42S1BL	Surround - Hearth Mount 4" Wide (Covers 44 5/8" W x 38 1/8" H)	11 lbs.	\$ 444.00	Y
kFZCV42S1PFBL	Surround - Picture Frame 4" Wide (Covers 44 5/8" W x 40 1/8" H)	15 lbs.	\$ 444.00	Y
kFZCV42S2PFBL	Surround - Picture Frame 1 5/8" Wide (Covers 40 1/8" W x 35 5/8" H)	15 lbs.	\$ 392.00	Y

Fireplace Accessories Options

KFZCVTLK	Tile Lip Kit - (for Finishing Materials - tile, brick)	3 lbs.	\$ 68.00	Y
KFMST42RLT	Refractory Fiber Brick Liner (2 PCE) - Traditional	12 lbs.	\$ 376.00	Y
KFMST42PL	Porcelain Reflective Panel Liner (2 PCE)	15 lbs.	\$ 396.00	Y
KFZ46FK	Fan Kit w/Variable Speed Wall Mount Control (Temperature Sensing)	5 lbs.	\$ 348.00	Y
KFVLBIT6	Log Bits - Small Six Piece Kit	2 lbs.	\$ 119.00	Y
KFZ58DFA	Dura-Vent Hard Pipe Adapter - REQUIRED WHEN USING RIGID VENTING ON MCVST42	3 lbs.	\$ 150.00	Y
ICTM5AA1	ICC Adapter	6 lbs.	\$ 135.00	Y

Fireplaces, Inserts & Stoves

Kingsman

Multi-Sided Direct Vent Gas Fireplaces



KFMCVST42H - Multi-Sided Clean View See-Through Direct Vent Fireplace

Item Code	Item Name	Ship Weight	Retail Price	Stocked
Thermostats & Remote Controls				
KFZ2MT	Thermostat Digital - Vertical Wall Mount - MV/PF1	1 lbs.	\$ 108.00	Y
KFZ80PT	Thermostat Programmable Digital Millivolt Wall Mount	0.5 lbs.	\$ 169.00	N
ST1001A	Remote Control On/Off - Millivolt (Section 800 AES Hearth Catalog)	#N/A	CATALOG	Y
KFGTRC	Remote Control Millivolt - Thermostat	1 lbs.	\$ 295.00	Y
KFGTMRCN	Remote Control Millivolt - Thermostat/Modulating - NG	1 lbs.	\$ 419.00	Y
KFGTMRCP	Remote Control Millivolt - Thermostat/Modulating - LP	1 lbs.	\$ 419.00	Y
KFGTFRCN	Remote Control Millivolt - Thermostat/Modulating/Fan - NG	1.3 lbs.	\$ 666.00	Y
KFGTFRCP	Remote Control Millivolt - Thermostat/Modulating/Fan - LP	1.3 lbs.	\$ 666.00	Y
KFEGTRC	Remote Control IPI Proflame 1 - Thermostat	1.3 lbs.	\$ 348.00	Y
KFEGTMRCN	Remote Control IPI Proflame 1 - Thermostat/Modulating - NG	1.3 lbs.	\$ 473.00	Y
KFEGTMRCP	Remote Control IPI Proflame 1 - Thermostat/Modulating - LP	1.3 lbs.	\$ 473.00	Y
KFEGTFRCN	Remote Control IPI - Thermostat/Modulating/Fan - NG	1.3 lbs.	\$ 699.00	Y
KFEGTFRCP	Remote Control IPI - Thermostat/Modulating/Fan - LP	1.3 lbs.	\$ 699.00	Y
KFWMBH	Wall Mount Battery Holder - Includes Mounting Bracket and 16ft Wire Harness	1 lbs.	\$ 208.00	N
For Venting, please see Kingsman venting page or use one of the following adapters: KFZ58DFA - Dura-Vent // ICTM5AA1 - ICC				

Fireplaces, Inserts & Stoves

Kingsman
Direct Vent Gas Insert

2025-2026

KFIDV24 - Direct Vent Gas Fireplace Insert

Listed for USA/Canada as a Vented Gas Fireplace, Includes Dual Burner with Glowing Embers, Ceramic Glass, Adjustable Valve, Blower, Two Three Inch Flues, 24,000 BTU/HR, Minimum Fireplace Opening (24 1/4" W x 18 1/2" H x 14" D)

For Complete Unit: Order Unit, Log Set or Glass Set and Clean View with Surround

Best Selling Package**Retail**

IDV24 Proflame 2 Insert, NG, Split Oak Log Set, Clean View Front and Surround (KFIDV24NE2, KFLOGF24OAK, KFI24CV1BL and KFI24S3827)

\$ 3,843.00

Item Code	Item Name	Ship Weight	Retail Price	Stocked
Unit				
KFIDV24N	Insert Direct Vent - Millivolt - NG	-	\$ 1,960.00	N
KFIDV24LP	Insert Direct Vent - Millivolt - LP	-	\$ 2,008.00	N
KFIDV24NE	Insert Direct Vent - IPI PF1 - NG	-	\$ 2,240.00	N
KFIDV24LPE	Insert Direct Vent - IPI PF1 - LP	-	\$ 2,288.00	N
KFIDV24NE2	Insert Direct Vent - IPI PF2 - Remote-Thermostat-Mod-Fan-Lights - NG	-	\$ 2,720.00	Y
KFIDV24LPE2	Insert Direct Vent - IPI PF2 - Remote-Thermostat-Mod-Fan-Lights - LP	-	\$ 2,784.00	N
KF24IDVCKLP	Conversion Kit - Millivolt - To LP	1 lbs.	\$ 87.00	Y
KF24IDVCKNG	Conversion Kit - Millivolt - To NG	1 lbs.	\$ 87.00	N
KF24IDVCKLPI	Conversion Kit - IPI - To LP	1 lbs.	\$ 102.00	N
KF24IDVCKNGI	Conversion Kit - IPI - To NG	1 lbs.	\$ 102.00	N
KF24IDVCKLP2	Conversion Kit - IPI Proflame 2 - To LP	1 lbs.	\$ 188.00	Y
KF24IDVCKNG2	Conversion Kit - IPI Proflame 2 - To LP	1 lbs.	\$ 188.00	N
Choose Log Set or Glass Media (Required)				
KFLOGF24OAK	Log Set - Fiber Split Oak	#N/A	\$ 467.00	Y
KFZ5GC	Glass Media - 1/2" Bronze - 5 lbs (Glass Media Tray NOT Required)	5 lbs.	\$ 102.00	Y
KFRBCB1	Cannonballs - Assorted size and colors	16.5 lbs.	\$ 376.00	Y
Choose Clean View Front and Appropriate Surround (Required)				
KFI24CV1BL	Clean View - Black - c/w Safety Screen - 35 1/4" W x 24 3/16" H x 13/16" D	#N/A	\$ 476.00	Y
KFI24S3827	Surround - Black (Covers 37 13/16" W x 27" H)	#N/A	\$ 180.00	Y
KFI24SPF3829	Surround - Picture Frame - Black (Covers 37 13/16" W x 28 7/8" H)	#N/A	\$ 228.00	N
KFI24SU4541	Surround Universal - Black (Covers 45" W x 41" H)	#N/A	\$ 192.00	Y
Options and Accessories				
KFI34R40	Riser For Surround (Raises Coverage Height 2 1/2") x 40" W	1 lbs.	\$ 156.00	N
KFIDV24RLT	Refractory Brick Liner (3 PCE)	#N/A	\$ 358.00	N

Fireplaces, Inserts & Stoves

Kingsman
Direct Vent Gas Insert

KFIDV24 - Direct Vent Gas Fireplace Insert

Item Code	Item Name	Ship Weight	Retail Price	Stocked
Thermostats and Remote Controls				
KFZ2MT	Thermostat Digital - Vertical Wall Mount - MV/PF1	1 lbs.	\$ 108.00	Y
KFZ80PT	Thermostat Programmable Digital - Wall Mount - MV/PF1	0.5 lbs.	\$ 169.00	N
KFGTRC	Remote Control Millivolt - Thermostat	1 lbs.	\$ 295.00	Y
KFGTMRCP	Remote Control Millivolt - Thermostat/Modulating - LP	1 lbs.	\$ 419.00	Y
KFGTMRCN	Remote Control Millivolt - Thermostat/Modulating - NG	1 lbs.	\$ 419.00	Y
KFEGTRC	Remote Control IPI Proflame 1 - Thermostat	1.3 lbs.	\$ 348.00	Y
KFEGTMRCN	Remote Control IPI Proflame 1 - Thermostat/Modulating - NG	1.3 lbs.	\$ 473.00	Y
KFEGTMRCP	Remote Control IPI Proflame 1 - Thermostat/Modulating - LP	1.3 lbs.	\$ 473.00	Y
Venting Components - 3"x3"				
KFIDVVT36	Vertical Vent Termination - (3/3"), Mill Pac and Screws	3.5 lbs.	\$ 198.00	Y
KFIDVFK25	Flex Pipe Kit (2 x 3" Dia x 25' Gas Flex Liner)	19 lbs.	\$ 432.00	Y
KFIDVLCP	Block Off Plate - For Lower Chase (11 3/4" x 14 3/4")	5 lbs.	\$ 40.00	N
KFZDV3FC	Flex Connector 3" Diameter	1 lbs.	\$ 21.00	N
Venting Components - 2"x3"				
KFIDVVT36	Vertical Vent Termination - (3/3"), Mill Pac and Screws	3.5 lbs.	\$ 198.00	Y
KFI23FK25	Flex Pipe Kit (2"x 25' & 3" x 25' Gas Flex Liner)	#N/A	\$ 432.00	N
KFI23FAK	Flue Adaptor Kit - 2 x 2" to 3" Increaser and 6" to 7" Increaser	#N/A	\$ 72.00	N
KFIDVLCP	Block Off Plate - For Lower Chase (11 3/4" x 14 3/4")	5 lbs.	\$ 40.00	N
KFZDV2FC	Flex Connector 2" Diameter	#N/A	\$ 21.00	N
KFZDV3FC	Flex Connector 3" Diameter	1 lbs.	\$ 21.00	N

Stock: Y = Stock, N or * = Non-Stock, LTSD = Limited to Stock on Hand

Non-Stock Item Notice: Items marked non-stock must be ordered in case quantities

Fireplaces, Inserts & Stoves

Kingsman
Direct Vent Gas Insert

KFIDV26 - Direct Vent Gas Fireplace Insert

Listed for USA/Canada as a Vented Gas Fireplace Heater, Includes Dual Burner with Glowing Embers, Ceramic Glass, Safety Screen, Millivolt Valve, Variable Speed with Thermostat Controlled Blower, 30,000 BTU/HR NG, 28,500 BTU/HR LP, Efficiency of 75%, (Minimum Size of Fireplace for Component "Out" Installation 28" W x 19 1/2" H x 14 1/8"D. Minimum Size of Fireplace for Component "In" installation 31" W x 19 1/2" H x 14 1/8"D) **3" Intake 3" Exhaust**
For Complete Unit: Order Unit, Log Set or Glass Set and Clean View or Grill Kit

Best Selling Package

Retail

IDV26 Proflame 2 Insert, NG, Split Oak Log Set and Slim Clean View Front (KFIDV26NE2, KFLOGF27 and KFI26CV1BL)

\$ 4,048.00

Item Code	Item Name	Ship Weight	Retail Price	Stocked
Unit				
KFIDV26NE2	Insert Direct Vent - Proflame 2 IPI - Remote-Thermostat-Mod-Fan - NG	96 lbs.	\$ 3,308.00	N
KFIDV26LPE2	Insert Direct Vent - Proflame 2 IPI - Remote-Thermostat-Mod-Fan - LP	96 lbs.	\$ 3,372.00	N
KF26IDVCKLP2	Conversion Kit - IPI Proflame 2 - To LP	N/A	\$ 188.00	N
KF26IDVCKNG2	Conversion Kit - IPI Proflame 2 - To NG	N/A	\$ 188.00	N
KFIDV26N	Insert Direct Vent, Millivolt, NG	109 lbs.	\$ 2,519.00	Y
KFIDV26LP	Insert Direct Vent, Millivolt, LP	109 lbs.	\$ 2,585.00	N
KF26IDVCKLP	NG to LP Millivolt Conversion Kit	1 lbs.	\$ 87.00	Y
Log Set or Glass Support Platform (One Required for Each Unit)				
KFLOGF27	Log Set - Fiber Split Oak (IDV26)	5.8 lbs.	\$ 457.00	Y
KFRSP10	Glass Support Platform w/Bronze Decorative Glass for IDV26	21 lbs.	\$ 546.00	Y
Choose Your Clean View Kit (One Required)				
Clean View Front - Slim - Measures 35 5/8"W x 22 3/4"H				
KFI26CV1BL	Clean View Front, Slim - Black - 1 3/4" Depth	12 lbs.	\$ 283.00	Y
KFI26CV3BL	Clean View Front - Slim - Black - 3 1/2" Depth	13 lbs.	\$ 328.00	N
KFI26S1BL	Surround - Slim - Black - (Covers 42" W x 27 1/2"H)	10 lbs.	\$ 188.00	Y
KFI26SUBL	Surround Universal - Black - (Picture Frame Size 47 1/2" W x 35 5/8"H, Three Sided 47 1/2"W x 28 5/8" H)	16 lbs.	\$ 269.00	N
SERIES 1 - CLEAN VIEW FRONT - PICTURE FRAME 35 5/8"W X 25 7/8"H				
KFI26CVPF1BL	Clean View Front - Slim - Picture Frame - Black	12 lbs.	\$ 374.00	N
KFI26SPF1BL	Surround Picture Frame - Slim - Black - (Covers 39 3/8"W x 29 3/4" H)	10 lbs.	\$ 254.00	N
KFI26SUBL	Surround Universal - Black - (Picture Frame Size 47 1/2" W x 35 5/8"H, Three Sided 47 1/2"W x 28 5/8" H)	16 lbs.	\$ 269.00	N
SERIES 2 - CLEAN VIEW FRONT - WIDE - MEASURES 44 5/8"W X 26 5/8"H				
KFI26CV2BL	Clean View Front - Wide - Black	16 lbs.	\$ 322.00	N
KFI26CVPF2BL	Clean View Front - Wide - Picture Frame - Black	23 lbs.	\$ 426.00	N
KFI26SUBL	Surround Universal - Black - (Picture Frame Size 47 1/2" W x 35 5/8"H, Three Sided 47 1/2"W x 28 5/8" H)	16 lbs.	\$ 269.00	N
Accessories/Options				
KFI33R40	Riser For Surround (2 1/2") - For Use on KFI33S4028B	3 lbs.	\$ 156.00	N
KFI33R44	Riser For Surround (2 1/2") - For Use on KFI33S4430B	3 lbs.	\$ 156.00	N
SD3DFAFC	3" Flex Connector - Normal SD discount applies - *Order 2*	N/A	\$ 25.96	Y
KFIDV26RL	Refractory Brick Liner (3 Pce)	6 lbs.	\$ 318.00	N
KFIDV26PRL	Porcelain Reflective Panel Liner (3 Pce)	10 lbs.	\$ 356.00	Y
KFI33CS	Mantel Clearance Shield	7 lbs.	\$ 41.00	N

Fireplaces, Inserts & Stoves

Kingsman

Direct Vent Gas Insert



KFIDV26 - Direct Vent Gas Fireplace Insert

Item Code	Item Name	Ship Weight	Retail Price	Stocked
Accessories/Options				
KFZ2MT	Thermostat Digital - Vertical Wall Mount - MV/PF1	1 lbs.	\$ 108.00	Y
KFZ80PT	Thermostat Programmable Digital Millivolt Wall Mount	0.5 lbs.	\$ 169.00	N
KFGTRC	Remote Control Millivolt - Thermostat	1 lbs.	\$ 295.00	Y
KFGTMRCN	Remote Control Millivolt - Thermostat/Modulating - NG	1 lbs.	\$ 419.00	Y
KFGTMRCP	Remote Control Millivolt - Thermostat/Modulating - LP	1 lbs.	\$ 419.00	Y
ST1001A	Remote Control On/Off - Millivolt (Section 800 AES Hearth Catalog)	#N/A	CATALOG	Y
Venting Components				
KFIDVVT36	Vertical Vent Termination - (3/3")	3.5 lbs.	\$ 198.00	Y
KFIDVFK25	Flex Pipe Kit (2 x 3" Dia x 25' Gas Flex Liner)	19 lbs.	\$ 432.00	Y
KFIDVLCP	Block Off Plate - For Lower Chase (11 3/4" x 14 3/4")	5 lbs.	\$ 40.00	N
KFZDV3FC	Flex Connector 3" Diameter	1 lbs.	\$ 21.00	N
KFWMBH	Wall Mount Battery Holder - Includes Mounting Bracket and 16ft Wire Harness	1 lbs.	\$ 208.00	N

Stock: Y = Stock, N or * = Non-Stock, LTSD = Limited to Stock on Hand

Non-Stock Item Notice: Items marked non-stock must be ordered in case quantities

Fireplaces, Inserts & Stoves

Kingsman
Direct Vent Gas Insert

2025-2026

KFIDV34 - Direct Vent Gas Fireplace Inserts

Listed for USA/Canada as a Vented Gas Fireplace, Includes Dual Burner with Glowing Embers, Ceramic Glass, SIT Valve, Variable Controlled Blower, Two Three Inch Flues, 31,000 BTU/HR NG, 28,500 BTU/HR LP, Minimum Fireplace Opening Required 28 5/8" W x 21 1/2" H x 17 3/4" D

For Complete Unit: Order Unit, Log Set or Glass Set and Clean View Kit

Best Selling Package

Retail

IDV34 Proflame 2 Insert, NG, Split Oak Log Set and Clean View Kit (KFIDV34NE2, KFLOGF35 and KFI34CV1BL)

\$ 3,867.00

Item Code	Item Name	Ship Weight	Retail Price	Stocked
Unit				
KFIDV34NE2	Insert Direct Vent - Proflame 2 IPI - Remote-Thermostat-Mod-Fan - NG	N/A	\$ 2,972.00	Y
KFIDV34LPE2	Insert Direct Vent - Proflame 2 IPI - Remote-Thermostat-Mod-Fan - LP	N/A	\$ 3,028.00	N
KF33IDVCKLP2	Conversion Kit - IPI Proflame 2 - To LP	#N/A	\$ 188.00	N
KF33IDVCKNG2	Conversion Kit - IPI Proflame 2 - To NG	N/A	\$ 188.00	N
KFIDV34N	Insert Direct Vent (as above) - Millivolt - NG	N/A	\$ 2,184.00	Y
KFIDV34LP	Insert Direct Vent (as above) - Millivolt - LP	N/A	\$ 2,240.00	N
KFIDV34NE	Insert Direct Vent (as above) - IPI - NG	96 lbs.	\$ 2,496.00	Y
KFIDV34LPE	Insert Direct Vent (as above) - IPI - LP	N/A	\$ 2,552.00	N
KF33IDVCKLP	Conversion Kit - Millivolt - To LP	1 lbs.	\$ 87.00	Y
KF33IDVCKNG	Conversion Kit - Millivolt - To NG	1 lbs.	\$ 87.00	N
KF33IDVCKLPI	Conversion Kit - IPI - To LP	1 lbs.	\$ 102.00	Y
KF33IDVCKNGI	Conversion Kit - IPI - To NG	1 lbs.	\$ 102.00	N
Log Set or Glass Support (Required for Each Unit)				
KFLOGF35	Log Set - Fiber Split Oak	12 lbs.	\$ 403.00	Y
KFRSP10	Glass Support Platform - with Bronze Decorative Glass	21 lbs.	\$ 546.00	Y
Clean View CV1 - (Required for Each Unit)				
KFI34CV1BL	Clean View - Black - c/w Safety Screen - 35 1/4" W x 24 3/16" H x 13/16" D	N/A	\$ 492.00	Y
Surrounds (for Additional Coverage)				
KFI34S3927BL	Surround - Black (Covers 39" W x 27 5/16" H)	N/A	\$ 186.00	Y
KFI34SPF4131BL	Surround - Picture Frame - Black (Covers 41 1/8" W x 31 3/8" H)	N/A	\$ 240.00	Y
KFI34SU4541BL	Surround Universal - Black (Covers 45" W x 41" H)	N/A	\$ 198.00	N
Clean View CV5/6 - (Minimum Fireplace Opening - 26 1/4" W x 21 3/8" H x 14 3/8" D)				
KFI34CV6BL	Clean View w/ Backer Surround - Safety Screen - Black - (Covers 37 5/8" W x 26 15/16" H x 2 3/4" D) - Allows for an IDV34 to fit in the Same Opening as an IDV33	N/A	\$ 686.00	N
Riser for Surrounds (Raises Coverage Height by 2 1/2")				
KFI34R40	Riser For Surround (2 1/2" x 40" W	N/A	\$ 156.00	N
KFI44R45	Riser For Surround (2 1/2" x 45" W	N/A	\$ 156.00	N
Fireplace Accessory Options				
KFIDV33RL	Refractory Brick Liner (3 PCE)	22 lbs.	\$ 188.00	Y
KFIDV33PRL	Porcelain Reflective Panel Liner (3 PCE)	25 lbs.	\$ 415.00	Y

Fireplaces, Inserts & Stoves

Kingsman
Direct Vent Gas Insert

KFIDV34 - Direct Vent Gas Fireplace Inserts

Item Code	Item Name	Ship Weight	Retail Price	Stocked
Thermostats, Remote Controls and Venting Components				
KFZ2MT	Thermostat Digital - Vertical Wall Mount - MV/PF1	1 lbs.	\$ 108.00	Y
KFZ80PT	Thermostat Programmable Digital - Wall Mount - MV/PF1	0.5 lbs.	\$ 169.00	N
ST1001A	Remote Control On/Off - Millivolt (Section 800 AES Hearth Catalog)	#N/A	CATALOG	Y
KFGTRC	Remote Control Millivolt - Thermostat	1 lbs.	\$ 295.00	Y
KFGTMRCN	Remote Control Millivolt - Thermostat/Modulating - NG	1 lbs.	\$ 419.00	Y
KFGTMRCP	Remote Control Millivolt - Thermostat/Modulating - LP	1 lbs.	\$ 419.00	Y
KFEGTRC	Remote Control IPI Proflame 1 - Thermostat	1.3 lbs.	\$ 348.00	Y
KFEGTMRCN	Remote Control IPI Proflame 1 - Thermostat/Modulating - NG	1.3 lbs.	\$ 473.00	Y
KFEGTMRCP	Remote Control IPI Proflame 1 - Thermostat/Modulating - LP	1.3 lbs.	\$ 473.00	Y
KFWMBH	Wall Mount Battery Holder - Includes Mounting Bracket and 16ft Wire Harness	1 lbs.	\$ 208.00	N
KFIDVVT36	Vertical Vent Termination - (3/3"), Mill Pac and Screws	3.5 lbs.	\$ 198.00	Y
KFIDVFK25	Flex Pipe Kit (2 x 3" Dia x 25FT Gas Flex Liner)	19 lbs.	\$ 432.00	Y
KFIDVLCP	Block Off Plate - For Lower Chase (11 3/4" x 14 3/4")	5 lbs.	\$ 40.00	N
KFZDV3FC	Flex Connector 3" Diameter	1 lbs.	\$ 21.00	N

Stock: Y = Stock, N or * = Non-Stock, LTSD = Limited to Stock on Hand

Non-Stock Item Notice: Items marked non-stock must be ordered in case quantities

Fireplaces, Inserts & Stoves

Kingsman
Direct Vent Gas Insert

KFIDV44 - Direct Vent Gas Fireplace Insert

Listed for USA/Canada as a Vented Gas Fireplace, Includes Dual Burner with Glowing Embers, Ceramic Glass, SIT Valve, Variable Speed Blower, 3" Air Intake 4" Exhaust, 34,250 BTU NG, 30,000 BTU LP, Minimum Fireplace Opening: 32 7/8" W x 25 3/4" H x 18"D

For Complete Unit: Order Unit, Log Set or Glass Set and Clean View Kit

Best Selling Package

Retail

IDV44 Proflame 2 Insert, NG, Split Oak Log Set, Clean View Kit (KFIDV44NE2, KFLOGF36 and KFI44CV1BL)

\$ 4,479.00

Item Code	Item Name	Ship Weight	Retail Price	Stocked
Unit				
KFIDV44NE2	Insert Direct Vent - Proflame 2 IPI - Remote-Thermostat-Mod-Fan - NG	N/A	\$ 3,461.00	Y
KFIDV44LPE2	Insert Direct Vent - Proflame 2 IPI - Remote-Thermostat-Mod-Fan - LP	N/A	\$ 3,520.00	N
KF43IDVCKLP2	Conversion Kit - IPI Proflame 2 - To LP	N/A	\$ 188.00	N
KF43IDVCKNG2	Conversion Kit - IPI Proflame 2 - To NG	N/A	\$ 188.00	N
KFIDV44N	Insert Direct Vent (as above) - Millivolt - NG	N/A	\$ 2,674.00	N
KFIDV44LP	Insert Direct Vent (as above) - Millivolt - LP	N/A	\$ 2,731.00	N
KFIDV44NE	Insert Direct Vent (as above) - IPI - NG	N/A	\$ 2,986.00	Y
KFIDV44LPE	Insert Direct Vent (as above) - IPI - LP	N/A	\$ 3,041.00	N
KF36IDVCKLP	Conversion Kit - Millivolt - To LP	1 lbs.	\$ 87.00	Y
KF36IDVCKNG	Conversion Kit - Millivolt - To NG	1 lbs.	\$ 87.00	N
KF36IDVCKLPI	Conversion Kit - IPI - To LP	1 lbs.	\$ 102.00	Y
KF36IDVCKNGI	Conversion Kit - IPI - To NG	1 lbs.	\$ 102.00	N
Log Set or Glass Support Platform (Required for Each Unit)				
KFLOGF36	Log Set - Fiber Split Oak	12 lbs.	\$ 537.00	Y
KFRSP10	Glass Support Platform - with Bronze Decorative Glass - IDV26/33/43	21 lbs.	\$ 546.00	Y
Clean View (Required for Each Unit)				
KFI44CV1BL	Clean View - Black - C/W Safety Screen - 39 9/16" W x 28 1/2" H x 13/16"D	N/A	\$ 481.00	Y
Surrounds (for Additional Coverage)				
KFI44S4432BL	Surround - Black (Covers 44" W x 32 1/16" H)	N/A	\$ 227.00	Y
KFI44SPF4436BL	Surround Picture Frame - Black (Covers 44" W x 36" H)	N/A	\$ 283.00	Y
KFI44SU4742BL	Surround Universal - Black (Covers 47" W x 42" H)	N/A	\$ 232.00	N
Riser for Surrounds (Raises Coverage Height by 2 1/2")				
KFI44R45	Riser For Surround (2 1/2") x 45" W	N/A	\$ 156.00	N
Fireplace Accessory Options				
KFIDV36RLT	Refractory Fiber Brick Liner (3 PCE) - Traditional	22 lbs.	\$ 239.00	Y
KFIDV36RLH	Refractory Fiber Brick Liner (3 PCE) - Herringbone	22 lbs.	\$ 239.00	Y
KFIDV36PRL	Porcelain Reflective Panel Liner (3 PCE)	14 lbs.	\$ 532.00	Y

Fireplaces, Inserts & Stoves

Kingsman

Direct Vent Gas Insert



KFIDV44 - Direct Vent Gas Fireplace Insert

Item Code	Item Name	Ship Weight	Retail Price	Stocked
Thermostats, Remote Controls and Venting Components				
KFZ2MT	Thermostat Digital - Vertical Wall Mount - MV/PF1	1 lbs.	\$ 108.00	Y
KFZ80PT	Thermostat Programmable Digital - Wall Mount - MV/PF1	0.5 lbs.	\$ 169.00	N
ST1001A	Remote Control On/Off - Millivolt (Section 800 AES Hearth Catalog)	#N/A	CATALOG	Y
KFGTRC	Remote Control Millivolt - Thermostat	1 lbs.	\$ 295.00	Y
KFGTMRCN	Remote Control Millivolt - Thermostat/Modulating - NG	1 lbs.	\$ 419.00	Y
KFGTMRCP	Remote Control Millivolt - Thermostat/Modulating - LP	1 lbs.	\$ 419.00	Y
KFEGTRC	Remote Control IPI Proflame 1 - Thermostat	1.3 lbs.	\$ 348.00	Y
KFEGTMRCN	Remote Control IPI Proflame 1 - Thermostat/Modulating - NG	1.3 lbs.	\$ 473.00	Y
KFEGTMRCP	Remote Control IPI Proflame 1 - Thermostat/Modulating - LP	1.3 lbs.	\$ 473.00	Y
KFWMBH	Wall Mount Battery Holder - Includes Mounting Bracket and 16ft Wire Harness	1 lbs.	\$ 208.00	N
KFIDVVT43	Vertical Vent Termination - (4/3"), (Mill Pac and screws)	4 lbs.	\$ 208.00	N
KFI43FK25	Flex Pipe Kit (3&4" Dia x 25FT Gas Flex Liner)	13 lbs.	\$ 442.00	Y
KFI43LCP	Block Off Plate - For Lower Chase (11 3/4" x 14 3/4")	1 lbs.	\$ 40.00	N
KFZDV3FC	Flex Connector 3" Diameter	1 lbs.	\$ 21.00	N
KFZDV4FC	Flex Connector 4" Diameter	1 lbs.	\$ 21.00	Y

Stock: Y = Stock, N or * = Non-Stock, LTSD = Limited to Stock on Hand

Non-Stock Item Notice: Items marked non-stock must be ordered in case quantities

Fireplaces, Inserts & Stoves

Kingsman
4/7" Venting Accesories

4/7" Venting Accessories

Item Code	Item Name	Ship Weight	Retail Price	Stocked
KFZDVHSK	Horizontal Round Termination Vent Starter Kit - 3 FT Length	10 lbs.	\$ 276.00	Y
	Horizontal Vent Termination, Wall Thimble, 36" Flex Pipe, Screws, Mill Pac.			
KFZDVHSKSQ	Horizontal Square Termination Vent Starter Kit - 3 FT Length	10 lbs.	\$ 325.00	Y
	Horizontal Vent Termination, Wall Thimble, 36" Flex Pipe, Screws, Mill Pac.			
KFZDVHSK5	Horizontal Round Termination Vent Starter Kit - 5 FT Length	11.5 lbs.	\$ 341.00	Y
	Horizontal Vent Termination, Wall Thimble, 60" Flex Pipe, Screws, Mill Pac.			
KFZDVHSKSQ5	Horizontal Square Termination Vent Starter Kit - 5 FT Length	11.5 lbs.	\$ 393.00	Y
	Horizontal Vent Termination, Wall Thimble, 60" Flex Pipe, Screws, Mill Pac.			
KFZDVFK5	Flex Kit (4" Stainless & 7" Aluminum - Dia.) 5 FT	5 lbs.	\$ 187.00	Y
KFZDVFK8	Flex Kit (4" Stainless & 7" Aluminum - Dia.) 8 FT	8.3 lbs.	\$ 263.00	Y
KFZDVFK20	Flex Kit (4" Stainless & 7" Aluminum - Dia.) 20 FT	19 lbs.	\$ 497.00	Y
	*Kits are complete with Springs, Screws, Mill Pac.			
KFFDVVT40	Vertical Vent Termination - Convertible Between 15' & 40' Vertical	3.5 lbs.	\$ 202.00	Y
KFFDVHT	Horizontal Vent Termination	3 lbs.	\$ 188.00	Y
KFFDVHSQ	Horizontal Square Vent Termination	3 lbs.	\$ 232.00	Y
KFFDVHSS	Horizontal Stucco Shield	3 lbs.	\$ 61.00	N
KFFDVHSCU	Safety Cage Universal for Horizontal Termination	2 lbs.	\$ 122.00	N
KFZDV4FC	Flex Connector 4" Diameter	1 lbs.	\$ 21.00	Y
KFZDV7FC	Flex Connector 7" Diameter	1 lbs.	\$ 31.00	Y
KFZDV4FCL	Flex Clamp 4"	1 lbs.	\$ 16.00	Y
KFZDV7FCL	Flex Clamp 7"	1 lbs.	\$ 17.00	Y
KFZDV4SS	Spring 4" Standoff Spacer	0.1 lbs.	\$ 16.00	Y
KFMDV38IS*	Insulation Sleeve 3' - for Low Enclosures	1 lbs.	\$ 58.00	N
KFZDV AIS	Attic Insulation Shield	4.5 lbs.	\$ 101.00	Y
KFZDVVOS	Offset Support	1 lbs.	\$ 43.00	Y
KFZDVFS	Firestop Spacer	1 lbs.	\$ 43.00	Y
KFZDVRS	Roof Support	3 lbs.	\$ 62.00	Y
KFZDVWT	Wall Thimble (Horizontal Venting)	4.5 lbs.	\$ 94.00	Y
KFZDVSS	Siding Shield - Heat Deflector for KFFDVHT Round Termination	2 lbs.	\$ 30.00	Y
KFZDVSSLR	Siding Shield - Large Return - 2003	1.5 lbs.	\$ 72.00	Y
KFZ47GP36	Galvanized Pipe 4/7"x 36" (Vertical Installations)	5 lbs.	\$ 199.00	Y
KFZDVAAF	Flashing 7" c/w Storm Collar (1/12 to 7/12)	3 lbs.	\$ 120.00	Y
KFZDVAF2	Flashing 7" c/w Storm Collar (8/12 to 12/12)	3 lbs.	\$ 136.00	Y
KFZDVAF3	Flashing 7" c/w Storm Collar Flat	3 lbs.	\$ 159.00	Y
KFZDV7SC	Storm Collar 7"	1 lbs.	\$ 23.00	Y
KFZDV DKA	Dura-Vent Stove Adapter (for Direct Vent Stoves and ZCVRB47)	2 lbs.	\$ 76.00	Y
KFZDV DFA	Dura-Vent/ICC Fireplace Adapter (for MDV31, HBZDV36/42/47, ZCV39/42, ZCV3622, ZCVRB3622)	2.5 lbs.	\$ 119.00	Y
KFZ58DFA	5/8" Hard Pipe Adapter	3 lbs.	\$ 150.00	Y
KFZDV DIA	Duravent Hard Pipe Adapter - Used to Connect 4x6-5/8" to 5/8" Hard Pipe at Termination End	1.3 lbs.	\$ 178.00	Y
ICTM4AA4	4" Angled Kingsman Adapter	2 lbs.	\$ 189.00	Y
ICTM4AA5	4/7" Straight Kingsman Adapter	1.2 lbs.	\$ 71.00	Y

Fireplaces, Inserts & Stoves

Kingsman
5/8" Venting Accessories

5/8" Venting Accessories

Item Code	Item Name	Ship Weight	Retail Price	Stocked
KFZ58HSK5	Horizontal Vent Starter Kit - 5/8" X 5 FT Flex, Termination, Wall Thimble	11.5 lbs.	\$ 392.00	Y
KFZ58HT	Horizontal Round Vent Termination - 5/8	4 lbs.	\$ 208.00	N
KFZ58WTS	Horizontal Wall Thimble Shield (For Low Enclosures)	4.5 lbs.	\$ 44.00	N
KFFDVHSCU	Horizontal Safety Cage	2 lbs.	\$ 122.00	N
KFZ58WT	Horizontal Wall Thimble	4.5 lbs.	\$ 94.00	N
KFZ58SS	Siding Shield - Heat Deflector for Horizontal Round Termination	1.5 lbs.	\$ 30.00	N
KFZ58SSLR	Siding Shield - Large Return - for Square or Round Terminations	1.5 lbs.	TBD	N
KFZ58VT	Vertical Vent Termination - 5/8	4 lbs.	\$ 228.00	Y
KFZ58AIS24	Attic Insulation Shield - 24"	8 lbs.	\$ 141.00	Y
KFZDVVOS	Offset Support	1 lbs.	\$ 43.00	Y
KFZ58FS	Firestop Spacer	1 lbs.	\$ 52.00	Y
KFZ58RS	Roof Support	3 lbs.	\$ 80.00	N
KFZ58GP36	Galvanized Pipe 5/8" Dia. x 36" (Vertical Installations)	5 lbs.	\$ 230.00	Y
KFZ58AAF	Flashing 8" c/w Storm Collar (1/12 to 7/12)	3 lbs.	\$ 176.00	Y
KFZ58AF2	Flashing 8" c/w Storm Collar (8/12 to 12/12)	3 lbs.	\$ 197.00	N
KFZ58AF3	Flashing 8" c/w Storm Collar - Flat	3 lbs.	\$ 176.00	N
KFZDV8SC	Storm Collar 8"	1 lbs.	\$ 37.00	N
KFZ58FK5	Flex Kit (5" & 8" Dia.) x 5' Expanded (c/w Springs, Screws, Mill Pac)	5 lbs.	\$ 200.00	N
KFZ58FK8	Flex Kit (5" & 8" Dia.) x 8' Expanded (c/w Springs, Screws, Mill Pac)	8.25 lbs.	\$ 283.00	Y
KFZ58FK20	Flex Kit (5" & 8" Dia.) x 20' Expanded (c/w Springs, Screws, Mill Pac)	19 lbs.	\$ 543.00	Y
KFZDV5FC	Flex Connector 5" Diameter	1 lbs.	\$ 26.00	Y
KFZDV8FC	Flex Connector 8" Diameter	1 lbs.	\$ 35.00	Y
KFZDV5FCL	Flex Clamp 5"	1 lbs.	\$ 17.00	Y
KFZDV8FCL	Flex Clamp 8"	1 lbs.	\$ 19.00	N
KFZDV4SS	Spring - Standoff Spacer for Inner Pipe	0.1 lbs.	\$ 16.00	Y
KFZ58DFA	Hard Pipe Adapter - 5/8" - MCVST42/MCVP42	3 lbs.	\$ 150.00	Y
ICTM5AA1	5" Kingsman Adapter	6 lbs.	\$ 135.00	Y

Stock: Y = Stock, N or * = Non-Stock, LTSD = Limited to Stock on Hand

Non-Stock Item Notice: Items marked non-stock must be ordered in case quantities

Fireplaces, Inserts & Stoves

Kingsman
5/8" Power Venting



5/8" Power Vent Accessories

Note: Must use a one foot section of 5/8 DV hard pipe connected to the power vent on all installations.

Item Code	Item Name	Ship Weight	Retail Price	Stocked
KFPVH58	Horizontal Power Vent Starter Kit - Termination, Wall Thimble, 20 Ft Wiring Harness and Mill Pac - Control Module Required (not Included)	18 lbs.	\$ 1,851.00	Y
KFPVH58FM	Horizontal Power Vent Kit - Flush Mount - Termination, Wall Thimble, 20 FT Harness, Mill Pac - Control Module Required (not Included)	N/A	\$ 2,173.00	N
Must Choose Power Vent Control Module Type				
KFPVC58MV	Power Vent Control Module - Required for Millivolt models	4.35 lbs.	\$ 1,440.00	N
KFPVC58IPI	Power Vent Control Module - Required for IPI models	2.75 lbs.	\$ 1,440.00	N
KF584X12	Harness for Proflame 2 IPI - Deluxe Models	N/A	\$ 121.00	Y
Choose Appropriate Length of Extension Harness				
(Distance from the power vent to the appliance)				
KFPVH20H	Harness Extension - 20 FT	3 lbs.	\$ 572.00	Y
KFPVH50H	Harness Extension - 50 FT	N/A	\$ 869.00	N
Choose Type of Venting - Hard Pipe or Flex Vent				
KFZ58DFA	Hard Pipe Adapter - 5/8" - MCVST42/MCVP42	3 lbs.	\$ 150.00	Y
KFZ58PVA	Flex Pipe Adapter Kit - (to adapt flex pipe to power vent to hard pipe. (Must use a one foot section of 5/8 DV hard pipe connected to the power vent on all installations.)	1.3 lbs.	\$ 61.00	N
Adapters				
KFZDVEDRA	DuraVent - REDUCER - 5/8" TO 4x6 5/8" ADAPTER (Used at Flue of Fireplace)	N/A	\$ 178.00	N
KFZDVEDIA	DuraVent Hard Pipe Adapter - (Used to Connect 4x6-5/8 to 5/8 Hard Pipe)	1.3 lbs.	\$ 178.00	Y
Flex Venting Kits				
KFZ58FK5	Flex Kit (5" & 8" Dia.) x 5' Expanded (c/w Springs, Screws, Mill Pac)	5 lbs.	\$ 200.00	N
KFZ58FK8	Flex Kit (5" & 8" Dia.) x 8' Expanded (c/w Springs, Screws, Mill Pac)	8.25 lbs.	\$ 283.00	Y
KFZ58FK20	Flex Kit (5" & 8" Dia.) x 20' Expanded (c/w Springs, Screws, Mill Pac)	19 lbs.	\$ 543.00	Y
KFZDV5FC	Flex Connector 5" Diameter	1 lbs.	\$ 26.00	Y
KFZDV8FC	Flex Connector 8" Diameter	1 lbs.	\$ 35.00	Y
KFZDV5FCL	Flex Clamp 5"	1 lbs.	\$ 17.00	Y
KFZDV8FCL	Flex Clamp 8"	1 lbs.	\$ 19.00	N
KFZDV4SS	Spring - Standoff Spacer for Inner Pipe	0.1 lbs.	\$ 16.00	Y
KFPVH58WT	Wall Thimble for Power Vent	4.5 lbs.	\$ 128.00	N

Fireplaces, Inserts & Stoves

True North
Wood Stoves & Inserts

True North TN10 Freestanding Wood Stove

Complete with cast iron door, side shields and legs ~ 0.8 cu/ft. firebox ~ 2020 EPA compliant ~ 1.4 grams/hour ~ 30,000 BTU's ~ Uses 6" chimney

Item Code	Item Name	Ship Weight	Retail Price	Stocked
TN31010004	TN10 Wood Stove with Legs	N/A	\$ 1,479.00	N
Options				
TN31140001	(TNTRNO19BLOWA) Blower Kit	6.4 lbs.	\$ 231.00	Y
TN11100008	(PE11100008) Outside Air Adapter, Wood, 3"	N/A	\$ 53.00	Y

True North TN20 Freestanding Wood Stoves

Complete with cast iron door and side shields ~ 2 cu/ft. firebox ~ 2020 EPA compliant ~ 1.6 grams/hour ~ 55,000 BTU's ~ Uses 6" chimney

Item Code	Item Name	Ship Weight	Retail Price	Stocked
TN31010009	TN20 Wood Stove with Legs, Met Black, Series B	289 lbs.	\$ 1,829.00	Y
TN31010010	TN20 Wood Stove with Pedestal, Met Black, Series B	289 lbs.	\$ 1,829.00	Y
Options				
TN31140001	(TNTRNO19BLOWA) Blower Kit	6.4 lbs.	\$ 231.00	Y
TN11100005	(PE11100005) Outside Air Adapter, Starter Ring, Wood	N/A	\$ 126.00	N

True North TN25C Freestanding Wood Stoves

Complete with cast iron door, side shields and either legs or pedestal ~ Electronic combustion assist ~ Passive cat technology ~ No manual bypass (automated) ~ 2 cu/ft. firebox ~ EPA 2020 certified ~ Efficiency 76% HHV ~ 30% Biomass tax credit qualified ~ 1.1 grams/hour ~ 60,000 BTU's ~ Uses 6" chimney

Item Code	Item Name	Ship Weight	Retail Price	Stocked
TN31010016	TN25C Wood Stove with Legs, Met Black NEW	-	\$ 2,499.00	Y
TN31010017	TN25C Wood Stove with Pedestal, Met Black NEW	-	\$ 2,499.00	Y
Options				
TN31490001	Battery Pack for TN25C Electronic Combustion Assist (<i>for use in power outages</i>)	-	\$ 51.00	Y
TN31140001	(TNTRNO19BLOWA) Blower Kit	6.4 lbs.	\$ 223.00	Y
TN11100005	(PE11100005) Outside Air Adapter, Starter Ring, Wood	N/A	\$ 126.00	N

True North TN20 Wood Insert

Complete with cast iron door, surround 38"W x 27"H x 2"D and blower ~ 2 cu/ft. firebox ~ 2020 EPA compliant ~ 1.6 grams/hour ~ 55,000 BTU's ~ Uses 6" chimney

Item Code	Item Name	Ship Weight	Retail Price	Stocked
TN31040002	TN20 Wood Insert, Met Black, Series B	N/A	\$ 2,029.00	Y
Options				
TN31120002	(TN20BPMBKB) Backing Plate - 32"H x 48"W, Series B	N/A	\$ 153.00	Y
TN31250001	Surround Extension - 31"H x 46"W x 2"D	N/A	\$ 153.00	N

True North

Gas and Pellet Stoves



True North TN24 Freestanding Gas Stove

Ships complete with log burner & interior panels ~ Area mood lighting ~ 50% turndown with Proflame II SIT remote included ~ 24,000 BTU ~ 74.4% P.4 efficiency ~ AFUE 75% ~ 340 in2 glass size ~ Uses 4" x 6 5/8" venting (3" x 3" co-linear compatible with adapter)

Item Code	Item Name	Ship Weight	Retail Price	Stocked
TN32010001	(TN24BODYA) TN24 Freestanding Gas Stove	198 lbs.	\$ 3,049.00	N
Options				
TN32180001	(TN24LPKITA) TN24 LP Conversion Kit	N/A	\$ 153.00	Y
TN92270001	Vent Adaptor, Vertical - Does Not Fit Serial Numbers Prior to 2130010755	N/A	\$ 330.00	Y



True North TN40 Freestanding Pellet Stoves

Comes complete with cast iron door and hopper ~ 80 lb. Hopper capacity ~ EPA 2020 certified ~ 1.3 g/hr ~ 40,000 BTU's ~ Uses 3" venting

Item Code	Item Name	Ship Weight	Retail Price	Stocked
TN33010002	(TN40PEDA) TN40 Freestanding Pellet Stove - Pedestal	286 lbs.	\$ 3,649.00	N
TN33010001	(TN40LEGA) TN40 Freestanding Pellet Stove - Leg Model	325 lbs.	\$ 3,649.00	N

True North TN40 Pellet Insert

Comes complete with cast iron door, surround 42"W x 29"H and hopper ~ 80 lb. Hopper capacity ~ EPA 2020 certified ~ 0.69 g/hr ~ 36,000 BTU's ~ Uses 3" venting

Item Code	Item Name	Ship Weight	Retail Price	Stocked
TN33040001	(TN40INSA) TN40 Pellet Insert	N/A	\$ 4,049.00	N
Options				
TN33120001	(TN40BPMBKA) Oversized Backing Plate - 34"H x 48"W x 1 1/2"D	N/A	\$ 168.00	Y

Fireplaces, Inserts & Stoves

Faber
Gas Fireplaces

2025-2026

MatriX Gas Fireplace

Landscape ~ Log burner 2.0 ~ LED bedlighting ~ Invisimesh screen

Item Code	Item Name	Ship Weight	Retail Price	Stocked
MatriX Gas Fireplace				
DXFMG3326F	MatriX Fireplace, Gas, 1 Sided, 33"x26" NG	N/A	\$ 10,239.99	Y
DXFMG3726L	MatriX Fireplace, Gas, 2 Sided, Left Facing 37"x26" NG	N/A	\$ 12,019.99	Y
DXFMG3726R	MatriX Fireplace, Gas, 2 Sided, Right Facing 37"x26" NG	N/A	\$ 12,019.99	Y
DXFMG4126B	MatriX Fireplace, Gas, 3 Sided, Bay Style 41"x26" NG	N/A	\$ 12,489.99	Y
DXFMG4326F	MatriX Fireplace, Gas, 1 Sided, 43"x26" NG	N/A	\$ 11,279.99	Y
DXFMG4726L	MatriX Fireplace, Gas, 2 Sided, Left Facing 47"x26" NG	N/A	\$ 13,529.99	N
DXFMG4726R	MatriX Fireplace, Gas, 2 Sided, Right Facing 47"x26" NG	N/A	\$ 13,529.99	N
DXFMG5126B	MatriX Fireplace, Gas, 3 Sided, Bay Style 51"x26" NG	N/A	\$ 13,749.99	N
DXFMG3326FLP	MatriX Fireplace, Gas, 1 Sided, 33"x26" LP	N/A	\$ 10,239.99	N
DXFMG3726LLP	MatriX Fireplace, Gas, 2 Sided, Left Facing 37"x26" LP	N/A	\$ 12,019.99	N
DXFMG3726RLP	MatriX Fireplace, Gas, 2 Sided, Right Facing 37"x26" LP	N/A	\$ 12,019.99	N
DXFMG4126BLP	MatriX Fireplace, Gas, 3 Sided, Bay Style 41"x26" LP	N/A	\$ 12,489.99	N
DXFMG4326FLP	MatriX Fireplace, Gas, 1 Sided, 43"x26" LP	N/A	\$ 11,279.99	N
DXFMG4726LLP	MatriX Fireplace, Gas, 2 Sided, Left Facing 47"x26" LP	N/A	\$ 13,529.99	N
DXFMG4726RLP	MatriX Fireplace, Gas, 2 Sided, Right Facing 47"x26" NG	N/A	\$ 13,529.99	N
DXFMG5126BLP	MatriX Fireplace, Gas, 3 Sided, Bay Style 51"x26" NG	N/A	\$ 13,749.99	N

Engage Gas Fireplace

Landscape ~ Step burner ~ LED bedlighting ~ Log Set ~ Invisimesh

Item Code	Item Name	Ship Weight	Retail Price	Stocked
Engage Gas Fireplace				
DXFEG4916F	Engage XL Gas Fireplace, 1 Sided, 49"x16" NG	N/A	\$ 8,679.99	N
DXFEG5316L	Engage XL Gas Fireplace, 2 Sided, Left Facing, 53"x16" NG	N/A	\$ 9,369.99	N
DXFEG5316R	Engage XL Gas Fireplace, 2 Sided, Right Facing, 53"x16" NG	N/A	\$ 9,369.99	N
DXFEG5716B	Engage XL Gas Fireplace, 3 Sided, 57"x16" NG	N/A	\$ 10,149.99	N
Options				
DXFEGCB	Log Set and Charcoal Media	N/A	\$ 299.99	N
DXFEGGS	Clear Beads	N/A	\$ 539.99	N
DXFEGLS	Grey Stone Media	N/A	\$ 709.99	N
DXFEGWP	White Pebble Media	N/A	\$ 179.99	N



Faber Matrix



Plaza

Gas Fireplaces

Plaza Luxury Fireplace - Single Sided

Glass barrier ~ Single sided ~ Thermostat remote control w/six step variable flame height ~ LED lighting ~ 45,000 BTU's ~ 4 x 6 5/8 Venting ~
Requires power vent and decorative media

SPECIAL ORDER ONLY - NO RETURNS OR EXCHANGES

Item Code	Item Name	Ship Weight	Retail Price	Stocked
Unit Body				
EHDVLXG55BP90N	55" Plaza Single Sided Fireplace	430 lbs.	\$ 11,999.00	N
Decorative Media (Requires 8 Boxes of Crushed Glass or 1 Ember Kit)				
EHDG1CLF	Crushed Glass, Clear Frost, 8 Boxes Required	2 lbs.	\$ 64.00	N
EHDG1BCR	Crushed Glass, Copper Reflective, 8 Boxes Required	2 lbs.	\$ 64.00	N
EHDG1BZR	Crushed Glass, Bronze Reflective, 8 Boxes Required	2 lbs.	\$ 64.00	N
EHDG1BKP	Crushed Glass, Black Polished, 8 Boxes Required	2 lbs.	\$ 64.00	N
EHDG1BUC	Crushed Glass, Blue Clear, 8 Boxes Required	2 lbs.	\$ 64.00	N
EHEKBF	Blacksmith Forge Ember Kit	25 lbs.	\$ 349.00	N
EHEKCK	Kindling Crumble Ember Kit	25 lbs.	\$ 349.00	N
Log Set				
EHLS55LTF	Log Set, Ceramic Fiber, Traditional Charred	9 lbs.	\$ 499.00	N
EHLS55CD	Log Set, Burncrete, Driftwood	15 lbs.	\$ 649.00	N
Liner				
EHLND55LKR	Liner, Reflective, Black Ceramic Glass	70 lbs.	\$ 999.00	N
Conversion Kits				
EHCKZ01	NG to LP	1 lb.	\$ 79.00	N
EHCKZ02	LP to NG	1 lb.	\$ 79.00	N

Plaza Luxury Fireplace - Double Sided

Glass barrier ~ Double sided ~ Thermostat remote control w/six step variable flame height ~ LED lighting ~ 45,000 BTU's ~ 4 x 6 5/8 Venting ~
Requires power vent and decorative media

SPECIAL ORDER ONLY - NO RETURNS OR EXCHANGES

Item Code	Item Name	Ship Weight	Retail Price	Stocked
Unit Body				
EHDVLXG55SP90N	55" Plaza Double Sided Fireplace	457 lbs.	\$ 13,999.00	N
Decorative Media (Requires 10 Boxes of Crushed Glass or 1 Ember Kit)				
EHDG1CLF	Crushed Glass, Clear Frost, 8 Boxes Required	2 lbs.	\$ 64.00	N
EHDG1BCR	Crushed Glass, Copper Reflective, 8 Boxes Required	2 lbs.	\$ 64.00	N
EHDG1BZR	Crushed Glass, Bronze Reflective, 8 Boxes Required	2 lbs.	\$ 64.00	N
EHDG1BKP	Crushed Glass, Black Polished, 8 Boxes Required	2 lbs.	\$ 64.00	N
EHDG1BUC	Crushed Glass, Blue Clear, 8 Boxes Required	2 lbs.	\$ 64.00	N
EHEKBF	Blacksmith Forge Ember Kit	25 lbs.	\$ 349.00	N
EHEKCK	Kindling Crumble Ember Kit	25 lbs.	\$ 349.00	N
Log Set				
EHLS55LTF	Log Set, Ceramic Fiber, Traditional Charred	9 lbs.	\$ 499.00	N
EHLS55CD	Log Set, Burncrete, Driftwood	15 lbs.	\$ 649.00	N
Liner				
EHLND55LKR	Liner, Reflective, Black Ceramic Glass	70 lbs.	\$ 999.00	N
Conversion Kits				
EHCKZ01	NG to LP	1 lb.	\$ 79.00	N
EHCKZ02	LP to NG	1 lb.	\$ 79.00	N

Stock: Y = Stock, N or * = Non-Stock, LTSD = Limited to Stock on Hand

Non-Stock Item Notice: Items marked non-stock must be ordered in case quantities

Plaza
Gas Fireplaces



2
0
2
5
-
2
0
2
6

Power Venting				
SPECIAL ORDER ONLY - NO RETURNS OR EXCHANGES				
Item Code	Item Name	Ship Weight	Retail Price	Stocked
EHDVKPMP	Horizontal Power Vent Termination for Plaza Series DV Fireplaces (Requires Wire Harness and SD58DVAX46 Vent Adaptor)	14.5 lbs.	\$ 1,099.00	N
EHDVKCVP	Vertical Conversion Kit (fits Power Vent Module DVKPMP)	10 lbs.	\$ 329.00	N
EHWHP25	Wire Harness, 25 ft	2 lbs.	\$ 264.00	N
EHWHP50	Wire Harness, 50 ft	4 lbs.	\$ 419.00	N
EHWHP75	Wire Harness, 75 ft	6 lbs.	\$ 524.00	N
EHWHP100	Wire Harness, 100 ft	8 lbs.	\$ 624.00	N

Fireplaces, Inserts & Stoves

Nectre
Wood Appliances



Nectre N350/W Wood Fired Ovens

Combination cook stove and heater ~ Two wire cooking racks ~ Stay cool spring handle ~ Ceramic glass ~ 21 5/8"W x 34"H x 21"D ~ 30,000 BTU's ~ 1.49 Cubic foot firebox ~ 78% Efficiency ~ Heating area 750 - 1,000 square feet

Item Code	Item Name	Ship Weight	Retail Price	Stocked
DXN350	Nectre 350 Wood Fired Oven	265 lbs.	\$ 4,599.99	Y

Nectre N550/W Wood Fired Ovens

Combination cook stove and heater ~ Two wire cooking racks ~ Stay cool spring handle ~ Ceramic glass ~ 26 5/8"W x 33"H x 19"D ~ 65,000 BTU's ~ 1.55 Cubic foot firebox ~ 78% Efficiency ~ Heating area 2,000 - 2,500 square feet

Item Code	Item Name	Ship Weight	Retail Price	Stocked
DXN550	Nectre 550 Wood Fired Oven	465 lbs.	\$ 6,149.99	Y

Nectre N65 Wood Stove

67% Efficiency ~ 2020 EPA certified ~ 68,500 BTU's ~ 12.5" Log size ~ Heating area 2,150 square feet ~ 1.67 Cubic foot firebox ~ Ceramic glass ~ Steel baffle with steel brick liner

Item Code	Item Name	Ship Weight	Retail Price	Stocked
DXN65	Nectre N65 Wood Stove	419 lbs.	\$ 5,999.99	Y



Stock: Y = Stock, N or * = Non-Stock, LTSD = Limited to Stock on Hand

Non-Stock Item Notice: Items marked non-stock must be ordered in case quantities

Empire Gas Fireplaces

Download All Empire Gas Products Pricing
www.aes4home.com/dl/AES_Empire_Gas_All_Products_Pricing.pdf

EMPIRE

2
0
2
5
-
2
0
2
6

Rushmore 36" Fireplace

40,000 BTU's ~ Ceramic Glass ~ 5 x 8 Venting ~ Fine Mesh Barrier ~ Multi-Function Remote ~ Front and Rear Burner ~ Accent Lighting ~ Liner and Log Set Required (not included)

Item Code	Item Name	Ship Weight	Retail Price	Stocked
Body				
EHDVCT36CBP95N	Rushmore 36" Clean Face Direct Vent Gas Fireplace - NG	300 lbs.	\$ 5,899.00	Y
EHDVCT36CBP95P	Rushmore 36" Clean Face Direct Vent Gas Fireplace - LP	300 lbs.	\$ 5,899.00	N
Log Set (One Required)				
EHLS36DINF	Driftwood Log Set	20 lbs.	\$ 589.00	Y
EHLS36TINF	Traditional Charred Log Set	19 lbs.	\$ 559.00	Y
EHLS36CBB	Birch Log Set	#N/A	\$ 719.00	N
Liner (One Required)				
EHDVP36CPWH	Whitewashed Herringbone Brick	24 lbs.	\$ 499.00	N
EHDVP36CPMB	Rustic Brick Liner	24 lbs.	\$ 519.00	N
EHDVP36CPWS	Old World Stone Liner	29 lbs.	\$ 539.00	Y
EHDVP36CPKR	Black Porcelain Liner	41 lbs.	\$ 959.00	Y
Heat Management				
EHHMGW36	Gravity Heat Management (Includes 36" Plenum and 10' Flex)	#N/A	\$ 639.00	N
EHHMFA	External Forced Air Heat Management (Requires Flex Kit)	#N/A	\$ 999.00	N
Accessories				
EHFBB21	Twin Blower	6.3 lbs.	\$ 419.00	Y
Fronts and Insets				
EHDF36BL	Forged Iron Frame, Black	20 lbs.	\$ 999.00	N
EHDF36RBL	Forged Iron Inset, Arch, Black (Requires Matching Frame)	7 lbs.	\$ 389.00	N
EHDF36CBL	Forged Iron Inset, Rectangle, Black (Requires Matching Frame)	8 lbs.	\$ 369.00	N
EHDF36FPD	Forged Iron Frame, Distressed Pewter	20 lbs.	\$ 1,339.00	Y

Fireplaces, Inserts & Stoves

Empire
Gas Fireplaces

Download All Empire Gas Products Pricing
www.aes4home.com/dl/AES_Empire_Gas_All_Products_Pricing.pdf

EMPIRE

Rushmore 36" Fireplace				
Item Code	Item Name	Ship Weight	Retail Price	Stocked
Fronts and Insets				
EHDF36RPD	Forged Iron Inset, Arch, Distressed Pewter (Requires Matching Frame)	9 lbs.	\$ 509.00	N
EHDF36CPD	Forged Iron Inset, Rectangle, Distressed Pewter (Requires Matching Frame)	9 lbs.	\$ 489.00	N
EHDF36BZT	Forged Iron Frame, Oil-Rubbed Bronze	20 lbs.	\$ 1,339.00	N
EHDF36RBZT	Forged Iron Inset, Arch, Oil-Rubbed Bronze (Requires Matching Frame)	7 lbs.	\$ 509.00	N
EHDF36FBZT	Forged Iron Inset, Rectangle, Oil-Rubbed Bronze (Requires Matching Frame)	8 lbs.	\$ 489.00	N
Beveled Frames				
EHDF362BLX	Beveled Frame, 1.5-in., Textured Black	20 lbs.	\$ 1,099.00	N
EHDF362CNB	Beveled Frame, 1.5-in., Brushed Nickel	20 lbs.	\$ 1,189.00	N
EHDF362BZT	Beveled Frame, 1.5-in., Oil-Rubbed Bronze	20 lbs.	\$ 1,189.00	N
Conversion Kits				
EH37506	NG to LP Conversion Kit	2 lbs.	\$ 97.00	Y
EH37507	LP to NG Conversion Kit	2 lbs.	\$ 97.00	N

Stock: Y = Stock, N or * = Non-Stock, LTSD = Limited to Stock on Hand

Non-Stock Item Notice: Items marked non-stock must be ordered in case quantities

Empire Gas Fireplaces

Download All Empire Gas Products Pricing
www.aes4home.com/dl/AES_Empire_Gas_All_Products_Pricing.pdf

EMPIRE

2
0
2
5
-
2
0
2
6

Rushmore 40" Fireplace

47,500 BTU's ~ Ceramic Glass ~ 5 x 8 Venting ~ Fine Mesh Barrier ~ Multi-Function Remote ~ Front and Rear Burner ~ Accent Lighting ~ Liner and Log Set Required (not included)

Item Code	Item Name	Ship Weight	Retail Price	Stocked
Body				
EHDVCT40CBP95N	Rushmore 40" Clean Face Direct Vent Gas Fireplace - NG	300 lbs.	\$ 6,329.00	Y
EHDVCT40CBP95P	Rushmore 40" Clean Face Direct Vent Gas Fireplace - LP	300 lbs.	\$ 6,329.00	N
Log Set (One Required)				
EHLS40DINF	Driftwood Log Set	21.5 lbs.	\$ 599.00	Y
EHLS40TINF	Traditional Charred Log Set	N/A	\$ 569.00	Y
EHLS40CBB	Birch Log Set	TBD	\$ 829.00	N
Liner (One Required)				
EHDVP40CPWH	Whitewashed Herringbone Brick	29 lbs.	\$ 539.00	N
EHDVP40PMB	Rustic Brick Liner	29 lbs.	\$ 559.00	N
EHDVP40PWS	Old World Stone Liner	37 lbs.	\$ 579.00	Y
EHDVP40PKR	Black Porcelain Liner	53 lbs.	\$ 1,029.00	Y
Heat Management				
EHHMGW36	Gravity Heat Management (Includes 36" Plenum and 10' Flex)	#N/A	\$ 639.00	N
EHHMFA	External Forced Air Heat Management (Requires Flex Kit)	#N/A	\$ 999.00	N
Accessories				
EHFBB21	Twin Blower	6.3 lbs.	\$ 419.00	Y
Fronts and Insets				
EHDF40BL	Forged Iron Frame, Black	24 lbs.	\$ 1,249.00	N
EHDF40RBL	Forged Iron Inset, Arch, Black (Requires Matching Frame)	8 lbs.	\$ 409.00	N
EHDF40CBL	Forged Iron Inset, Rectangle, Black (Requires Matching Frame)	9 lbs.	\$ 389.00	N
EHDF40FPD	Forged Iron Frame, Distressed Pewter	24 lbs.	\$ 1,459.00	Y
EHDF40RPD	Forged Iron Inset, Arch, Distressed Pewter (Requires Matching Frame)	8 lbs.	\$ 519.00	N
EHDF40CPD	Forged Iron Inset, Rectangle, Distressed Pewter (Requires Matching Frame)	9 lbs.	\$ 499.00	N
EHDF40BZT	Forged Iron Frame, Oil-Rubbed Bronze	24 lbs.	\$ 1,459.00	N
EHDF40RBZT	Forged Iron Inset, Arch, Oil-Rubbed Bronze (Requires Matching Frame)	8 lbs.	\$ 519.00	N

Empire Gas Fireplaces

Download All Empire Gas Products Pricing
www.aes4home.com/dl/AES_Empire_Gas_All_Products_Pricing.pdf

EMPIRE

Rushmore 40" Fireplace

Item Code	Item Name	Ship Weight	Retail Price	Stocked
Fronts and Insets				
EHDF40FBZT	Forged Iron Inset, Rectangle, Oil-Rubbed Bronze (Requires Matching Frame)	9 lbs.	\$ 499.00	N
Beveled Frames				
EHDF402BLX	Beveled Frame, 1.5-in., Textured Black	24 lbs.	\$ 1,159.00	N
EHDF402NB	Beveled Frame, 1.5-in., Brushed Nickel	24 lbs.	\$ 1,239.00	N
EHDF402BZT	Beveled Frame, 1.5-in., Oil-Rubbed Bronze	24 lbs.	\$ 1,239.00	N
Conversion Kits				
EH36884	NG to LP Conversion Kit	2 lbs.	\$ 97.00	Y
EH36885	LP to NG Conversion Kit	2 lbs.	\$ 97.00	N

Empire
Gas Fireplaces

Download All Empire Gas Products Pricing
www.aes4home.com/dl/AES_Empire_Gas_All_Products_Pricing.pdf

EMPIRE

2
0
2
5
-
2
0
2
6

Rushmore 40" See Through Fireplace

60,000 BTU's ~ Ceramic Glass ~ 5 x 8 Venting ~ Fine Mesh Barrier ~ Multi-Function Remote ~ Front and Rear Burner ~ Accent Lighting ~ Liner and Log Set Required (not included)

Item Code	Item Name	Ship Weight	Retail Price	Stocked
Body				
EHDVCT40CSP95N	Rushmore 40" See Through Clean Face Direct Vent Gas Fireplace - NG	525 lbs.	\$ 9,199.00	Y
EHDVCT40CSP95P	Rushmore 40" See Through Clean Face Direct Vent Gas Fireplace - LP	525 lbs.	\$ 9,199.00	N
Log Set (Required)				
EHLS40STB	Traditional Charred Log Set	N/A	\$ 889.00	N
Liners (One Required)				
EHDVP40PSWS	Old World Stone Liner	N/A	\$ 449.00	N
EHDVP40PSFB	Fired Brick Liner	N/A	\$ 429.00	N
EHDVP40PSWH	Whitewashed Herringbone Brick Liner	N/A	\$ 439.00	N
EHDVP40PSKR	Black Reflective Liner	35 lbs.	\$ 749.00	N
Fronts				
EHDF40BL	Forged Iron Frame, Black	24 lbs.	\$ 1,249.00	N
EHDF40RBL	Forged Iron Inset, Arch, Black (Requires Matching Frame)	8 lbs.	\$ 409.00	N
EHDF40CBL	Forged Iron Inset, Rectangle, Black (Requires Matching Frame)	9 lbs.	\$ 389.00	N
EHDF40FPD	Forged Iron Frame, Distressed Pewter	24 lbs.	\$ 1,459.00	Y
EHDF40RPD	Forged Iron Inset, Arch, Distressed Pewter (Requires Matching Frame)	8 lbs.	\$ 519.00	N
EHDF40CPD	Forged Iron Inset, Rectangle, Distressed Pewter (Requires Matching Frame)	9 lbs.	\$ 499.00	N
EHDF40BZT	Forged Iron Frame, Oil-Rubbed Bronze	24 lbs.	\$ 1,459.00	N
EHDF40RBZT	Forged Iron Inset, Arch, Oil-Rubbed Bronze (Requires Matching Frame)	8 lbs.	\$ 519.00	N
EHDF40FBZT	Forged Iron Inset, Rectangle, Oil-Rubbed Bronze (Requires Matching Frame)	9 lbs.	\$ 499.00	N
Beveled Frames				
EHDF402BLX	Beveled Frame, 1.5-in., Textured Black	24 lbs.	\$ 1,159.00	N
EHDF402NB	Beveled Frame, 1.5-in., Brushed Nickel	24 lbs.	\$ 1,239.00	N
EHDF402BZT	Beveled Frame, 1.5-in., Oil-Rubbed Bronze	24 lbs.	\$ 1,239.00	N
EHDFED409SS	Frame, Stainless Steel, for Exterior Installation	215 lbs.	\$ 2,849.00	Y

Fireplaces, Inserts & Stoves

Empire
Gas Fireplaces

Download All Empire Gas Products Pricing
www.aes4home.com/dl/AES_Empire_Gas_All_Products_Pricing.pdf

EMPIRE

Rushmore 40" See Through Fireplace

Item Code	Item Name	Ship Weight	Retail Price	Stocked
Heat Management				
EHHMGW36	Gravity Heat Management (Includes 36" Plenum and 10' Flex)	#N/A	\$ 639.00	N
EHHMFA	External Forced Air Heat Management (Requires Flex Kit)	#N/A	\$ 999.00	N
Conversion Kits				
EH36884	NG to LP Conversion Kit	2 lbs.	\$ 97.00	Y
EH36885	LP to NG Conversion Kit	2 lbs.	\$ 97.00	N

Stock: Y = Stock, N or * = Non-Stock, LTSD = Limited to Stock on Hand

Non-Stock Item Notice: Items marked non-stock must be ordered in case quantities

Empire Gas Fireplaces

Download All Empire Gas Products Pricing
www.aes4home.com/dl/AES_Empire_Gas_All_Products_Pricing.pdf

EMPIRE

2
0
2
5
-
2
0
2
6

Rushmore 50" Fireplace

56,500 BTU's ~ Ceramic Glass ~ 5 x 8 Venting ~ Fine Mesh Barrier ~ Multi-Function Remote ~ Front and Rear Burner ~ Accent Lighting ~ Liner and Log Set Required (not included)

Item Code	Item Name	Ship Weight	Retail Price	Stocked
Body				
EHDVCT50CBP95N	Rushmore 50" Clean Face Direct Vent Gas Fireplace - NG	397 lbs.	\$ 8,649.00	Y
EHDVCT50CBP95P	Rushmore 50" Clean Face Direct Vent Gas Fireplace - LP	397 lbs.	\$ 8,649.00	N
Log Set (One Required)				
EHLS50TINF	Forest Timber Log Set	52.3 lbs.	\$ 979.00	Y
Liner (One Required)				
EHDVP50CPWH	Whitewashed Herringbone Brick	44 lbs.	\$ 749.00	N
EHDVP50PFB	Fire Cracked Brick Liner	44 lbs.	\$ 749.00	Y
EHDVP50PWS	Old World Stone Liner	50 lbs.	\$ 749.00	Y
EHDVP50PKR	Black Porcelain Liner	56 lbs.	\$ 1,259.00	Y
Fronts and Insets				
EHDF50BL	Forged Iron Frame, Black	32 lbs.	\$ 1,359.00	Y
EHDF50RBL	Forged Iron Inset, Arch, Black (Requires Matching Frame)	12 lbs.	\$ 559.00	N
EHDF50CBL	Forged Iron Inset, Rectangle, Black (Requires Matching Frame)	9 lbs.	\$ 539.00	N
EHDF50FPD	Forged Iron Frame, Distressed Pewter	32 lbs.	\$ 1,529.00	Y
EHDF50RPD	Forged Iron Inset, Arch, Distressed Pewter (Requires Matching Frame)	12 lbs.	\$ 629.00	N
EHDF50CPD	Forged Iron Inset, Rectangle, Distressed Pewter (Requires Matching Frame)	12 lbs.	\$ 629.00	N
EHDF50BZT	Forged Iron Frame, Oil-Rubbed Bronze	32 lbs.	\$ 1,529.00	N
EHDF50RBZT	Forged Iron Inset, Arch, Oil-Rubbed Bronze (Requires Matching Frame)	12 lbs.	\$ 629.00	N
EHDF50FBZT	Forged Iron Inset, Rectangle, Oil-Rubbed Bronze (Requires Matching Frame)	12 lbs.	\$ 629.00	N
Beveled Frames				
EHDF502BLX	Beveled Frame, 1.5-in., Textured Black	N/A	\$ 1,299.00	N
EHDF502BZT	Beveled Frame, 1.5-in., Oil-Rubbed Bronze	N/A	\$ 1,569.00	N
EHDF502NB	Beveled Frame, 1.5-in., Brushed Nickel	N/A	\$ 1,569.00	N

Empire Gas Fireplaces

Download All Empire Gas Products Pricing
www.aes4home.com/dl/AES_Empire_Gas_All_Products_Pricing.pdf

EMPIRE

Rushmore 50" Fireplace

Item Code	Item Name	Ship Weight	Retail Price	Stocked
Heat Management				
EHHMGW48	Gravity Heat Management (Includes 36" Plenum and 10' Flex)	#N/A	\$ 689.00	N
EHHMFA	External Forced Air Heat Management (Requires Flex Kit)	#N/A	\$ 999.00	N
Accessories				
EHFBB21	Twin Blower	6.3 lbs.	\$ 419.00	Y
Conversion Kits				
EH38226	NG to LP Conversion Kit	2 lbs.	\$ 97.00	Y
EH38227	LP to NG Conversion Kit	2 lbs.	\$ 97.00	N

Empire
Gas Fireplaces

Download All Empire Gas Products Pricing
www.aes4home.com/dl/AES_Empire_Gas_All_Products_Pricing.pdf

EMPIRE

2
0
2
5
-
2
0
2
6

McKinley 60" Linear Fireplace

58,000 BTU's ~ Ceramic Glass ~ 4 x 6-5/8" Venting ~ Top Vent Only ~ Includes Fine Mesh Barrier, Non-Combustible Board, Multi-Function Remote, Front/Rear Burner, Accent Lighting, TruFlame Technology ~ Requires Liner, Log Set and Power Vent

Item Code	Item Name	Ship Weight	Retail Price	Stocked
Body				
EHDVCTL60CFP95N	McKinley 60" Linear Fireplace NEW AVAILABLE TO ORDER	N/A	\$ 9,299.00	Y
Log Set (One Required)				
EHLS60LTF	Log Set, Ceramic Fiber Traditional Maple	N/A	\$ 699.00	Y
EHLS60LBF	Log Set, Burncrete® Birch	N/A	\$ 699.00	N
Liner (One Required)				
EHDVP60PRFB	Liner, Red Fire Brick	N/A	\$ 989.00	Y
EHDVP60PGFB	Liner, Grey Fire Brick	N/A	\$ 989.00	N
EHDVP60TLKR	Liner, Black Reflective	N/A	\$ 1,199.00	Y
Power Vent (Required)				
SEE END OF PRICE PAGES FOR VENTING OPTIONS				
Heat Management				
EHHMFA	External Forced Air Heat Management (Requires	N/A	\$ 999.00	Y
Accessories				
EHFBB21	Twin Blower, Auto Variable Speed	6 lbs.	\$ 419.00	Y
Conversion Kits				
EH43772	NG to LP	2 lbs.	\$ 95.00	N
Forged Fronts and Inserts				
EHDFF60TLBL	Decorative Forged Front, Black	N/A	\$ 1,599.00	N
EHDFF60TLBZT	Decorative Forged Front, Oil-Rubbed Bronze	N/A	\$ 1,679.00	N
EHDFF60TLHP	Decorative Forged Front, Hammered Pewter	N/A	\$ 1,579.00	N
EHDFF60T2LBBZ	Beveled Frame, 1.5-in., Oil-Rubbed Bronze	N/A	\$ 1,549.00	N
EHDFF60T2LBLX	Beveled Frame, 1.5-in., Textured Black	N/A	\$ 1,409.00	N
EHDFF60T2LBNB	Beveled Frame, 1.5-in., Brushed Nickel	N/A	\$ 1,469.00	N

Fireplaces, Inserts & Stoves

Empire
Gas Fireplaces

Download All Empire Gas Products Pricing
www.aes4home.com/dl/AES_Empire_Gas_All_Products_Pricing.pdf

EMPIRE

Boulevard 48" Contemporary Fireplace

38,000 BTU's ~ 4 x 6 5/8 Venting ~ Multi-Function Remote ~ Matte Black Liner Included ~ Requires 6 Boxes of Crushed Glass (not included)

Item Code	Item Name	Ship Weight	Retail Price	Stocked
Body				
EHDVLL48BP92N	Boulevard 48" Direct Vent Linear Fireplace - NG	330 lbs.	\$ 5,159.00	Y
EHDVLL48BP92P	Boulevard 48" Direct Vent Linear Fireplace - LP	330 lbs.	\$ 5,159.00	N
Heat Management				
EHHMGW48	Gravity Heat Management (Includes 48" Plenum and 10' Flex)	#N/A	\$ 689.00	N
EHHMFA	External Forced Air Heat Management (Requires Flex Kit)	#N/A	\$ 999.00	N
Log Set				
EHLSM1THF	Rustic Log Set w/11 Rocks and 5 S/S Coils	11.5 lbs.	\$ 395.00	Y
Accessories				
EHFBB20	Blower	10 lbs.	\$ 399.00	Y
EHLK9	Lighting Kit	3.5 lbs.	\$ 419.00	Y
Optional Liners				
EHDVP48LKR	Liner, Black Porcelain	30 lbs.	\$ 519.00	Y
EHDVP48LPZ	Liner, Ridgeback, Bronze	15 lbs.	\$ 489.00	Y
Conversion Kits				
EH36434	NG to LP Conversion Kit	1 lbs.	\$ 97.00	Y
EH36435	LP to NG Conversion Kit	1 lbs.	\$ 97.00	N
Fronts				
EHDF482LBLX	Beveled Frame, 1.5-in., Textured Black	#N/A	\$ 1,159.00	N
EHDF482NB	Beveled Frame, 1.5-in., Brushed Nickel	30 lbs.	\$ 1,239.00	N
EHDF482LBZT	Beveled Frame, 1.5-in., Oil-Rubbed Bronze	#N/A	\$ 1,469.00	N
EHDF48LBL	Forged Iron Frame, Black	#N/A	\$ 1,359.00	N
EHDF48FPD	Forged Iron Frame, Distressed Pewter	39 lbs.	\$ 1,439.00	Y
EHDF48LBZT	Forged Iron Frame, Oil-Rubbed Bronze	#N/A	\$ 1,439.00	N
EHDF48BL	Trim Kit, Beveled, Adjustable, 1-in., Matte Black	8 lbs.	\$ 264.00	Y
EHDF48HP	Trim Kit, Beveled, Adjustable, 1-in., Hammered Pewter	8 lbs.	\$ 264.00	N

Stock: Y = Stock, N or * = Non-Stock, LTSD = Limited to Stock on Hand

Non-Stock Item Notice: Items marked non-stock must be ordered in case quantities

Empire
 Gas Fireplaces

Download All Empire Gas Products Pricing
www.aes4home.com/dl/AES_Empire_Gas_All_Products_Pricing.pdf

EMPIRE
 2025-2026

Boulevard 48" Contemporary Fireplace				
Item Code	Item Name	Ship Weight	Retail Price	Stocked
Crushed Glass (6 Boxes Required)				
EHDG1CLF	Crushed Glass, Clear Frost	2.5 lbs.	\$ 78.00	N
EHDG1BCR	Crushed Glass, Copper Reflective	2.5 lbs.	\$ 78.00	N
EHDG1BZR	Crushed Glass, Bronze Reflective	2.5 lbs.	\$ 78.00	N
EHDG1BUC	Crushed Glass, Blue Clear	2.5 lbs.	\$ 78.00	N
EHDG1BKP	Crushed Glass, Black Polished	2.5 lbs.	\$ 78.00	N
Decorative Media				
EHDG1GC	1/2" Glacier Ice	3 lbs.	\$ 46.00	N
EHDR1FMA	Decorative Rocks	1.8 lbs.	\$ 169.00	N
EHDRFPA	Decorative Pebbles	0.5 lbs.	\$ 169.00	N

Fireplaces, Inserts & Stoves

Empire
Gas Fireplaces

Download All Empire Gas Products Pricing
www.aes4home.com/dl/AES_Empire_Gas_All_Products_Pricing.pdf

EMPIRE

Boulevard See Thru 48" Contemporary Fireplace

37,000 BTU's ~ 5 x 8 Venting ~ Multi-Function Remote Control ~ Accent Lighting ~ Installs as a Conventional See Thru or Indoor/Outdoor See Thru ~ Requires Liner and 8 Boxes of Decorative Crushed Glass

Item Code	Item Name	Ship Weight	Retail Price	Stocked
Body				
EHDVLL48SP90N	Boulevard See Thru 48" Direct Vent Contemporary Fireplace - NG	434 lbs.	\$ 8,119.00	Y
EHDVLL48SP90P	Boulevard See Thru 48" Direct Vent Contemporary Fireplace - LP	434 lbs.	\$ 8,119.00	N
Log Set				
EHLSTM1THF	Rustic Log Set w/11 Rocks and 5 S/S Coils	11.5 lbs.	\$ 395.00	Y
Liner (One Required)				
EHDVP48SLKR	Liner, Black Porcelain	9.3 lbs.	\$ 409.00	Y
EHDVP48SLG	Liner, Ledge Stone, Ceramic Fiber	N/A	\$ 334.00	Y
Conversion Kits				
EH36434	NG to LP Conversion Kit	1 lbs.	\$ 97.00	Y
EH36435	LP to NG Conversion Kit	1 lbs.	\$ 97.00	N
Fronts				
EHDF482LBLX	Beveled Frame, 1.5-in., Textured Black	#N/A	\$ 1,159.00	N
EHDF482NB	Beveled Frame, 1.5-in., Brushed Nickel	30 lbs.	\$ 1,239.00	N
EHDF482LBZT	Beveled Frame, 1.5-in., Oil-Rubbed Bronze	#N/A	\$ 1,469.00	N
EHDF48LBL	Forged Iron Frame, Black	#N/A	\$ 1,359.00	N
EHDF48FPD	Forged Iron Frame, Distressed Pewter	39 lbs.	\$ 1,439.00	Y
EHDF48LBZT	Forged Iron Frame, Oil-Rubbed Bronze	#N/A	\$ 1,439.00	N
EHDF48BL	Trim Kit, Beveled, Adjustable, 1-in., Matte Black	8 lbs.	\$ 264.00	Y
EHDF48HP	Trim Kit, Beveled, Adjustable, 1-in., Hammered Pewter	8 lbs.	\$ 264.00	N
Exterior Frame				
EHDFED489SS	Frame, Stainless Steel, for Exterior Installation	212 lbs.	\$ 2,099.00	N
Crushed Glass (8 Boxes Required)				
EHDG1CLF	Crushed Glass, Clear Frost	2.5 lbs.	\$ 78.00	N
EHDG1BCR	Crushed Glass, Copper Reflective	2.5 lbs.	\$ 78.00	N
EHDG1BZR	Crushed Glass, Bronze Reflective	2.5 lbs.	\$ 78.00	N
EHDG1BUC	Crushed Glass, Blue Clear	2.5 lbs.	\$ 78.00	N
EHDG1BKP	Crushed Glass, Black Polished	2.5 lbs.	\$ 78.00	N
Decorative Media				
EHDG1GC	1/2" Glacier Ice	3 lbs.	\$ 46.00	N
EHDR1FMA	Decorative Rocks	1.8 lbs.	\$ 169.00	N
EHDRFPA	Decorative Pebbles	0.5 lbs.	\$ 169.00	N

Stock: Y = Stock, N or * = Non-Stock, LTSD = Limited to Stock on Hand

Non-Stock Item Notice: Items marked non-stock must be ordered in case quantities

Fireplaces, Inserts & Stoves

Empire
Gas Fireplaces

Download All Empire Gas Products Pricing
www.aes4home.com/dl/AES_Empire_Gas_All_Products_Pricing.pdf

EMPIRE

2
0
2
5
-
2
0
2
6

Boulevard 60" Contemporary Fireplace

46,000 BTU's ~ 5 x 8 Venting ~ Multi-Function Remote Control ~ Accent Lighting ~ Requires Liner and 7 Boxes of Crushed Glass (not included)

Item Code	Item Name	Ship Weight	Retail Price	Stocked
Body				
EHDVLL60BP90N	Boulevard 60" Direct Vent Contemporary Fireplace - NG	360 lbs.	\$ 6,659.00	Y
EHDVLL60BP90P	Boulevard 60" Direct Vent Contemporary Fireplace - LP	360 lbs.	\$ 6,659.00	N
Liners (One Required)				
EHDVP60LKR	Liner, Black Porcelain	35 lbs.	\$ 629.00	Y
EHDVP60LPZ	Liner, Ridgeback, Bronze	18 lbs.	\$ 529.00	N
Heat Management				
EHHMGW60	Gravity Heat Management (Includes 60" Plenum and 10' Flex)	#N/A	\$ 739.00	N
EHHMFA	External Forced Air Heat Management (Requires Flex Kit)	#N/A	\$ 999.00	N
Log Set				
EHLSM1THF	Rustic Log Set w/11 Rocks and 5 S/S Coils	11.5 lbs.	\$ 395.00	Y
Blower				
EHFBB20	Blower	10 lbs.	\$ 399.00	Y
Conversion Kits				
EH35469	NG to LP Conversion Kit	1 lbs.	\$ 97.00	Y
EH35470	LP to NG Conversion Kit	1 lbs.	\$ 97.00	N
Fronts				
EHDF602LBLX	Beveled Frame, 1.5-in., Textured Black	#N/A	\$ 1,269.00	N
EHDF602NB	Beveled Frame, 1.5-in., Brushed Nickel	28 lbs.	\$ 1,389.00	N
EHDF602LBZT	Beveled Frame, 1.5-in., Oil-Rubbed Bronze	#N/A	\$ 1,639.00	N
EHDFF60LBL	Forged Iron Frame, Black	#N/A	\$ 1,519.00	N
EHDFF60FPD	Forged Iron Frame, Distressed Pewter	46 lbs.	\$ 1,619.00	N
EHDFF60LBZT	Forged Iron Frame, Oil-Rubbed Bronze	#N/A	\$ 1,619.00	N
EHDF60BL	Trim Kit, Beveled, Adjustable, 1-in., Matte Black	8 lbs.	\$ 274.00	Y
EHDF60HP	Trim Kit, Beveled, Adjustable, 1-in., Hammered Pewter	15 lbs.	\$ 274.00	Y
Crushed Glass (7 Boxes Required)				
EHDG1CLF	Crushed Glass, Clear Frost	2.5 lbs.	\$ 78.00	N
EHDG1BCR	Crushed Glass, Copper Reflective	2.5 lbs.	\$ 78.00	N
EHDG1BZR	Crushed Glass, Bronze Reflective	2.5 lbs.	\$ 78.00	N
EHDG1BUC	Crushed Glass, Blue Clear	2.5 lbs.	\$ 78.00	N
EHDG1BKP	Crushed Glass, Black Polished	2.5 lbs.	\$ 78.00	N

Empire Gas Fireplaces

Download All Empire Gas Products Pricing
www.aes4home.com/dl/AES_Empire_Gas_All_Products_Pricing.pdf

EMPIRE

Boulevard 60" Contemporary Fireplace

Item Code	Item Name	Ship Weight	Retail Price	Stocked
Decorative Media				
EHDG1GC	1/2" Glacier Ice	3 lbs.	\$ 46.00	N
EHDR1FMA	Decorative Rocks	1.8 lbs.	\$ 169.00	N
EHDRFPA	Decorative Pebbles	0.5 lbs.	\$ 169.00	N

Fireplaces, Inserts & Stoves

Empire
Gas Fireplaces

Download All Empire Gas Products Pricing
www.aes4home.com/dl/AES_Empire_Gas_All_Products_Pricing.pdf

EMPIRE

2
0
2
5
-
2
0
2
6

Boulevard 72" Contemporary Fireplace

52,500 BTU's ~ 5 x 8 Venting ~ Multi-Function Remote Control ~ Requires Liner and 8 Boxes of Crushed Glass (not included)

Item Code	Item Name	Ship Weight	Retail Price	Stocked
Body				
EHDVLL72BP90N	Boulevard 72" Direct Vent Contemporary Fireplace - NG	483 lbs.	\$ 10,499.00	Y
EHDVLL72BP90P	Boulevard 72" Direct Vent Contemporary Fireplace - LP	483 lbs.	\$ 10,499.00	N
Liners (One Required)				
EHDVP72LKR	Liner, Reflective, Black Ceramic Glass	70 lbs.	\$ 1,109.00	Y
EHDVP72LPZ	Liner, Ridgeback, Bronze	17 lbs.	\$ 609.00	Y
Heat Management				
EHHMGW72	Gravity Heat Management (Includes 72" Plenum and 10' Flex)	#N/A	\$ 789.00	N
EHHMFA	External Forced Air Heat Management (Requires Flex Kit)	#N/A	\$ 999.00	N
Log Sets				
EHL5M1THF	Rustic Log Set w/11 Rocks and 5 S/S Coils	11.5 lbs.	\$ 395.00	Y
EHL572DC	Driftwood Log Set	27 lbs.	\$ 629.00	Y
Blower				
EHFBB20	Blower	10 lbs.	\$ 399.00	Y
Conversion Kits				
EH38157	NG to LP Conversion Kit	1 lbs.	\$ 97.00	Y
EH38156	LP to NG Conversion Kit	1 lbs.	\$ 97.00	N
Fronts				
EHD722LBLX	Beveled Frame, 1.5-in., Textured Black	#N/A	\$ 1,609.00	N
DFF72LBL	Forged Iron Frame, Black	#N/A	\$ 1,679.00	N
DFF72FPD	Forged Iron Frame, Distressed Pewter	#N/A	\$ 1,759.00	N
DF72BL	Trim Kit, Beveled, Adjustable, 1-in., Mat. Blk.	#N/A	\$ 324.00	N
DF72HP	Trim Kit, Beveled, Adjustable, 1-in., Ham. Pwtr.	#N/A	\$ 324.00	N
Crushed Glass (8 Boxes Required)				
EHDG1CLF	Crushed Glass, Clear Frost	2.5 lbs.	\$ 78.00	N
EHDG1BCR	Crushed Glass, Copper Reflective	2.5 lbs.	\$ 78.00	N
EHDG1BZR	Crushed Glass, Bronze Reflective	2.5 lbs.	\$ 78.00	N
EHDG1BUC	Crushed Glass, Blue Clear	2.5 lbs.	\$ 78.00	N
EHDG1BKP	Crushed Glass, Black Polished	2.5 lbs.	\$ 78.00	N
Decorative Media				
EHDG1GC	1/2" Glacier Ice	3 lbs.	\$ 46.00	N
EHDRFPA	Decorative Pebbles	0.5 lbs.	\$ 169.00	N

Fireplaces, Inserts & Stoves

Empire
Gas Fireplaces

Download All Empire Gas Products Pricing
www.aes4home.com/dl/AES_Empire_Gas_All_Products_Pricing.pdf

EMPIRE

Tahoe 36" Deluxe Fireplace

20,000 BTU's ~ 4 x 6 5/8 Venting ~ Log Set Included ~ Requires Barrier or Door Set and Frame w/Barrier

Item Code	Item Name	Ship Weight	Retail Price	Stocked
Body				
EHDVD36FP30N	Tahoe 36 Deluxe Direct Vent Fireplace - NG - Millivolt w/On/Off Switch	102 lbs.	\$ 1,679.00	Y
EHDVD36FP30P	Tahoe 36 Deluxe Direct Vent Fireplace - LP - Millivolt w/On/Off Switch	102 lbs.	\$ 1,679.00	N
EHDVD36FP31N	Tahoe 36 Deluxe Direct Vent Fireplace - NG - Millivolt w/On/Off Switch and Blower	105 lbs.	\$ 1,989.00	N
EHDVD36FP31P	Tahoe 36 Deluxe Direct Vent Fireplace - LP - Millivolt w/On/Off Switch and Blower	105 lbs.	\$ 1,989.00	N
EHDVD36FP70N	Tahoe 36 Deluxe Direct Vent Fireplace - NG - IPI w/On/Off Switch	102 lbs.	\$ 1,929.00	Y
EHDVD36FP70P	Tahoe 36 Deluxe Direct Vent Fireplace - LP - IPI w/On/Off Switch	102 lbs.	\$ 1,929.00	N
EHDVD36FP71N	Tahoe 36 Deluxe Direct Vent Fireplace - NG - IPI w/On/Off Switch and Blower	105 lbs.	\$ 2,219.00	N
EHDVD36FP71P	Tahoe 36 Deluxe Direct Vent Fireplace - LP - IPI w/On/Off Switch and Blower	105 lbs.	\$ 2,219.00	N
Liners				
EHDVP2SA	Liner, Aged Brick	11 lbs.	\$ 264.00	Y
EHDVP2SG	Liner, Stacked Limestone	12 lbs.	\$ 244.00	Y
EHDVP2SH	Liner, Herringbone Brick	11 lbs.	\$ 254.00	Y
EHDVP2SKR	Liner, Black Porcelain	17 lbs.	\$ 359.00	Y
Accessories				
EHFBB4	Blower, Auto	6 lbs.	\$ 329.00	Y
EHGF24	Flex Gas Line, 24-in. Stainless Steel	1 lbs.	\$ 40.00	N
EHPE20	Platinum Embers	0.2 lbs.	\$ 31.00	Y
EHEK1	Ember Kit	7 lbs.	\$ 89.00	Y
Control Options				
EHFRBC	Remote, Battery Receiver/Remote, On/Off	1 lbs.	\$ 199.00	Y
EHFRBTC2	Remote, Battery Receiver/Remote, Thermostat	1 lbs.	\$ 254.00	Y
EHFREC	Remote, Electric Receiver/Battery Remote, On/C	1 lbs.	\$ 194.00	N
EHFRBTPS	Remote, Battery Receiver/Remote, TouchScreen, Programmable	1 lbs.	\$ 329.00	N
EHFWS1	Wall Switch, On/Off	1 lbs.	\$ 32.00	N
EHTMV	Wall Thermostat, Reed Switch	2 lbs.	\$ 45.00	N
EHTRW	Wall Thermostat, Wireless	2 lbs.	\$ 249.00	N

Stock: Y = Stock, N or * = Non-Stock, LTSD = Limited to Stock on Hand

Non-Stock Item Notice: Items marked non-stock must be ordered in case quantities

Empire
Gas Fireplaces

Download All Empire Gas Products Pricing
www.aes4home.com/dl/AES_Empire_Gas_All_Products_Pricing.pdf

EMPIRE

2
0
2
5
-
2
0
2
6

Tahoe 36" Deluxe Fireplace

Item Code	Item Name	Ship Weight	Retail Price	Stocked
Variable Remote for IPI				
EHRVKN	Variable Remote Kit - NG - Includes Stepper Motor, Thermostat Remote and Wiring	5 lbs.	\$ 344.00	Y
EHRVKP	Variable Remote Kit - LP - Includes Stepper Motor, Thermostat Remote and Wiring	5 lbs.	\$ 344.00	N
Select a Barrier or a Door Frame and Doors				
EHDVFB36SBL	Barrier, Black	9 lbs.	\$ 219.00	Y
EHDVWB2BL	Door Frame with Barrier, Black	8 lbs.	\$ 234.00	N
Door Set (Requires Door Frame with Barrier)				
EHDVDB2CBL	Door Set, Black, Rectangle	9 lbs.	\$ 509.00	N
EHDVDB2MBL	Door Set, Black, Mission Rectangle	10.5 lbs.	\$ 509.00	N
EHDVRB2CBL	Door Set, Black, Arch	9.8 lbs.	\$ 509.00	N
EHDVRB2MBL	Door Set, Black, Mission Arch	10.9 lbs.	\$ 509.00	N
Outer Frame and Bottom Trim				
EHDVF2BL	Steel Frame, Black	4 lbs.	\$ 129.00	N
EHDVF2HP	Steel Frame, Hammered Pewter	4 lbs.	\$ 129.00	N
EHFBS2HP	Trim Kit, Bottom, Hammered Pewter	1 lbs.	\$ 61.00	N
Louvers				
EHDVG2MBL	Louvers, Black, Mission	6 lbs.	\$ 374.00	N
EHDVG2MHP	Louvers, Hammered Pewter, Mission	6 lbs.	\$ 374.00	N
EHDVG2ABL	Louvers, Black, Arch	6 lbs.	\$ 374.00	N
EHDVG2AHP	Louvers, Hammered Pewter, Arch	6 lbs.	\$ 374.00	N
Conversion Kits				
EH18456	NG to LP Conversion Kit - Millivolt	1 lbs.	\$ 67.00	N
EH18816	LP to NG Conversion Kit - Millivolt	1 lbs.	\$ 67.00	N
EH32880	NG to LP Conversion Kit - IPI	1 lbs.	\$ 77.00	N
EH32881	LP to NG Conversion Kit - IPI	1 lbs.	\$ 77.00	N

Fireplaces, Inserts & Stoves

Empire
Gas Fireplaces

Download All Empire Gas Products Pricing
www.aes4home.com/dl/AES_Empire_Gas_All_Products_Pricing.pdf

EMPIRE

Tahoe 42" Deluxe Fireplace

25,000 BTU's ~ 4 x 6 5/8 Venting ~ Log Set Included ~ Requires Barrier or Door Set and Frame w/Barrier

Item Code	Item Name	Ship Weight	Retail Price	Stocked
Body				
EHDVD42FP30N	Tahoe 42 Deluxe Direct Vent Fireplace - NG - Millivolt w/On/Off Switch	121 lbs.	\$ 2,019.00	N
EHDVD42FP30P	Tahoe 42 Deluxe Direct Vent Fireplace - LP - Millivolt w/On/Off Switch	121 lbs.	\$ 2,019.00	N
EHDVD42FP31N	Tahoe 42 Deluxe Direct Vent Fireplace - NG - Millivolt w/On/Off Switch and Blower	121 lbs.	\$ 2,339.00	N
EHDVD42FP31P	Tahoe 42 Deluxe Direct Vent Fireplace - LP - Millivolt w/On/Off Switch and Blower	121 lbs.	\$ 2,339.00	N
EHDVD42FP70N	Tahoe 42 Deluxe Direct Vent Fireplace - NG - IPI w/On/Off Switch	121 lbs.	\$ 2,279.00	Y
EHDVD42FP70P	Tahoe 42 Deluxe Direct Vent Fireplace - LP - IPI w/On/Off Switch	121 lbs.	\$ 2,279.00	N
EHDVD42FP71N	Tahoe 42 Deluxe Direct Vent Fireplace - NG - IPI w/On/Off Switch and Blower	121 lbs.	\$ 2,569.00	N
EHDVD42FP71P	Tahoe 42 Deluxe Direct Vent Fireplace - LP - IPI w/On/Off Switch and Blower	121 lbs.	\$ 2,569.00	N
Liners				
EHDVP3SA	Liner, Aged Brick	7 lbs.	\$ 284.00	N
EHDVP3SG	Liner, Stacked Limestone	14 lbs.	\$ 264.00	N
EHDVP3SH	Liner, Herringbone Brick	8 lbs.	\$ 274.00	N
EHDVP3SKR	Liner, Black Porcelain	17 lbs.	\$ 369.00	N
Accessories				
EHFBB4	Blower, Auto	6 lbs.	\$ 329.00	Y
EHGF24	Flex Gas Line, 24-in. Stainless Steel	1 lbs.	\$ 40.00	N
EHPE20	Platinum Embers	0.2 lbs.	\$ 31.00	Y
EHEK1	Ember Kit	7 lbs.	\$ 89.00	Y
Control Options				
EHFRBC	Remote, Battery Receiver/Remote, On/Off	1 lbs.	\$ 199.00	Y
EHFRBTC2	Remote, Battery Receiver/Remote, Thermostat	1 lbs.	\$ 254.00	Y
EHFREC	Remote, Electric Receiver/Battery Remote, On/C	1 lbs.	\$ 194.00	N
EHFRBTPS	Remote, Battery Receiver/Remote, TouchScreen, Programmable	1 lbs.	\$ 329.00	N
EHFWS1	Wall Switch, On/Off	1 lbs.	\$ 32.00	N
EHTMV	Wall Thermostat, Reed Switch	2 lbs.	\$ 45.00	N
EHTRW	Wall Thermostat, Wireless	2 lbs.	\$ 249.00	N

Stock: Y = Stock, N or * = Non-Stock, LTSD = Limited to Stock on Hand

Non-Stock Item Notice: Items marked non-stock must be ordered in case quantities

Empire
Gas Fireplaces

Download All Empire Gas Products Pricing
www.aes4home.com/dl/AES_Empire_Gas_All_Products_Pricing.pdf

EMPIRE

2
0
2
5
-
2
0
2
6

Tahoe 42" Deluxe Fireplace

Item Code	Item Name	Ship Weight	Retail Price	Stocked
Variable Remote for IPI				
EHRVKN	Variable Remote Kit - NG - Includes Stepper Motor, Thermostat Remote and Wiring	5 lbs.	\$ 344.00	Y
EHRVKP	Variable Remote Kit - LP - Includes Stepper Motor, Thermostat Remote and Wiring	5 lbs.	\$ 344.00	N
Standard Cabinet and Corner Cabinet Mantels				
EHEMBF4SC	Cherry	177 lbs.	\$ 1,329.00	N
EHEMBF4SDO	Dark Oak	177 lbs.	\$ 1,329.00	N
EHEMBF4SO	Oak	177 lbs.	\$ 1,329.00	N
EHEMBF4SUH	Unfinished Hardwood	177 lbs.	\$ 1,099.00	N
EHEMBF4SW	White	177 lbs.	\$ 1,329.00	N
EHEMBC4SC	Cherry, Corner	147 lbs.	\$ 1,269.00	N
EHEMBC4SDO	Dark Oak, Corner	147 lbs.	\$ 1,269.00	N
EHEMBC4SO	Oak, Corner	147 lbs.	\$ 1,269.00	N
EHEMBC4SUH	Unfinished Hardwood, Corner	147 lbs.	\$ 1,089.00	N
EHEMBC4SW	White, Corner	147 lbs.	\$ 1,269.00	N
Select a Barrier or a Door Frame and Doors				
EHDVFB42TBL	Barrier, Black	10 lbs.	\$ 234.00	Y
EHDVWB3BL	Door Frame with Barrier, Black	9 lbs.	\$ 249.00	N
Door Set (Requires Door Frame with Barrier)				
EHDVDB3CBL	Door Set, Black, Rectangle	10 lbs.	\$ 519.00	N
EHDVDB3MBL	Door Set, Black, Mission Rectangle	11.7 lbs.	\$ 519.00	N
EHDVRB3CBL	Door Set, Black, Arch	10.6 lbs.	\$ 519.00	N
EHDVRB3MBL	Door Set, Black, Mission Arch	12.2 lbs.	\$ 519.00	N
Outer Frame and Bottom Trim				
EHDVF3BL	Steel Frame, Black	5 lbs.	\$ 134.00	N
EHDVF3HP	Steel Frame, Hammered Pewter	5 lbs.	\$ 134.00	N
EHFBS3HP	Trim Kit, Bottom, Hammered Pewter	1 lbs.	\$ 67.00	N
Louvers				
EHDVG3MBL	Louvers, Black, Mission	6 lbs.	\$ 404.00	N
EHDVG3MHP	Louvers, Hammered Pewter, Mission	6 lbs.	\$ 404.00	N
EHDVG3ABL	Louvers, Black, Arch	6 lbs.	\$ 404.00	N
EHDVG3AHP	Louvers, Hammered Pewter, Arch	6 lbs.	\$ 404.00	N
Conversion Kits				
EH18814	NG to LP Conversion Kit - Millivolt	1 lbs.	\$ 67.00	N
EH18818	LP to NG Conversion Kit - Millivolt	1 lbs.	\$ 67.00	N
EH31760	NG to LP Conversion Kit - IPI	1 lbs.	\$ 77.00	N
EH31761	LP to NG Conversion Kit - IPI	1 lbs.	\$ 77.00	N

Fireplaces, Inserts & Stoves

Empire
Gas Fireplaces

Download All Empire Gas Products Pricing
www.aes4home.com/dl/AES_Empire_Gas_All_Products_Pricing.pdf

EMPIRE

Tahoe 36" Clean Face Deluxe Fireplace

20,000 BTU's ~ 4 x 6 5/8 Venting ~ Log Set and Barrier Included

Item Code	Item Name	Ship Weight	Retail Price	Stocked
Body				
EHDVCD36FP30N	Tahoe 36" Clean Face Deluxe Direct Vent Fireplace - NG - Millivolt w/On/Off Switch	123 lbs.	\$ 1,929.00	Y
EHDVCD36FP30P	Tahoe 36" Clean Face Deluxe Direct Vent Fireplace - LP - Millivolt w/On/Off Switch	123 lbs.	\$ 1,929.00	N
EHDVCD36FP31N	Tahoe 36" Clean Face Deluxe Direct Vent Fireplace - NG - Millivolt w/On/Off Switch and Blower	126 lbs.	\$ 2,219.00	N
EHDVCD36FP31P	Tahoe 36" Clean Face Deluxe Direct Vent Fireplace - LP - Millivolt w/On/Off Switch and Blower	126 lbs.	\$ 2,219.00	N
EHDVCD36FP70N	Tahoe 36" Clean Face Deluxe Direct Vent Fireplace - NG - IPI w/On/Off Switch	123 lbs.	\$ 2,189.00	Y
EHDVCD36FP70P	Tahoe 36" Clean Face Deluxe Direct Vent Fireplace - LP - IPI w/On/Off Switch	123 lbs.	\$ 2,189.00	N
EHDVCD36FP71N	Tahoe 36" Clean Face Deluxe Direct Vent Fireplace - NG - IPI w/On/Off Switch and Blower	126 lbs.	\$ 2,469.00	Y
EHDVCD36FP71P	Tahoe 36" Clean Face Deluxe Direct Vent Fireplace - LP - IPI w/On/Off Switch and Blower	126 lbs.	\$ 2,469.00	N
Liners				
EHDVP2SA	Liner, Aged Brick	11 lbs.	\$ 264.00	Y
EHDVP2SH	Liner, Herringbone Brick	11 lbs.	\$ 254.00	Y
EHDVP2SG	Liner, Stacked Limestone	12 lbs.	\$ 244.00	Y
EHDVP2SKR	Liner, Black Porcelain	17 lbs.	\$ 359.00	Y
Accessories				
EHFBB4	Blower	6 lbs.	\$ 329.00	Y
EHGF24	Flex Gas Line, 24 in.	1 lbs.	\$ 40.00	N
EHPE20	Platinum Embers	0.2 lbs.	\$ 31.00	Y
EHEK1	Ember Kit	7 lbs.	\$ 89.00	Y

Stock: Y = Stock, N or * = Non-Stock, LTSD = Limited to Stock on Hand

Non-Stock Item Notice: Items marked non-stock must be ordered in case quantities

Empire Gas Fireplaces

Download All Empire Gas Products Pricing
www.aes4home.com/dl/AES_Empire_Gas_All_Products_Pricing.pdf

EMPIRE

2
0
2
5
-
2
0
2
6

Tahoe 36" Clean Face Deluxe Fireplace

Item Code	Item Name	Ship Weight	Retail Price	Stocked
Control Options				
EHFRBC	Remote, Battery Receiver/Remote, On/Off	1 lbs.	\$ 199.00	Y
EHFRBTC2	Remote, Battery Receiver/Remote, Thermostat	1 lbs.	\$ 254.00	Y
EHFREC	Remote, Electric Receiver/Battery Remote, On/C	1 lbs.	\$ 194.00	N
EHFRBTPS	Remote, Battery Receiver/Remote, TouchScreen, Programmable	1 lbs.	\$ 329.00	N
EHFWS1	Wall Switch, On/Off	1 lbs.	\$ 32.00	N
EHTMV	Wall Thermostat, Reed Switch	2 lbs.	\$ 45.00	N
EHTRW	Wall Thermostat, Wireless	2 lbs.	\$ 249.00	N
Variable Remote for IPI				
EHRVKN	for NG - Includes Stepper Motor, Thermostat Remote and Wiring	5 lbs.	\$ 344.00	Y
EHRVKP	for LP - Includes Stepper Motor, Thermostat Remote and Wiring	5 lbs.	\$ 344.00	N
Conversion Kits				
EH18442	NG to LP - Millivolt	1 lbs.	\$ 67.00	N
EH18817	LP to NG - Millivolt	1 lbs.	\$ 67.00	N
EH32882	NG to LP - IPI	1 lbs.	\$ 77.00	N
EH31759	LP to NG - IPI	1 lbs.	\$ 77.00	N

Fireplaces, Inserts & Stoves

Empire
Gas Fireplaces

Download All Empire Gas Products Pricing
www.aes4home.com/dl/AES_Empire_Gas_All_Products_Pricing.pdf

EMPIRE

Tahoe 42" Clean Face Deluxe Fireplace

25,000 BTU's ~ 4 x 6 5/8 Venting ~ Log Set and Barrier Included

Item Code	Item Name	Ship Weight	Retail Price	Stocked
Body				
EHDVCD42FP30N	Tahoe 42 Clean Face Deluxe Direct Vent Fireplace - NG - Millivolt w/On/Off Switch	142 lbs.	\$ 2,279.00	N
EHDVCD42FP30P	Tahoe 42 Clean Face Deluxe Direct Vent Fireplace - LP - Millivolt w/On/Off Switch	142 lbs.	\$ 2,279.00	Y
EHDVCD42FP31N	Tahoe 42 Clean Face Deluxe Direct Vent Fireplace - NG - Millivolt w/On/Off Switch and Blower	145 lbs.	\$ 2,569.00	N
EHDVCD42FP31P	Tahoe 42 Clean Face Deluxe Direct Vent Fireplace - LP - Millivolt w/On/Off Switch and Blower	145 lbs.	\$ 2,569.00	N
EHDVCD42FP70N	Tahoe 42 Clean Face Deluxe Direct Vent Fireplace - NG - IPI w/On/Off Switch	142 lbs.	\$ 2,539.00	N
EHDVCD42FP70P	Tahoe 42 Clean Face Deluxe Direct Vent Fireplace - LP - IPI w/On/Off Switch	142 lbs.	\$ 2,539.00	N
EHDVCD42FP71N	Tahoe 42 Clean Face Deluxe Direct Vent Fireplace - NG - IPI w/On/Off Switch and Blower	145 lbs.	\$ 2,819.00	N
EHDVCD42FP71P	Tahoe 42 Clean Face Deluxe Direct Vent Fireplace - LP - IPI w/On/Off Switch and Blower	145 lbs.	\$ 2,819.00	N
Liners				
EHDVP3SA	Liner, Aged Brick	7 lbs.	\$ 284.00	N
EHDVP3SH	Liner, Herringbone Brick	8 lbs.	\$ 274.00	N
EHDVP3SG	Liner, Stacked Limestone	14 lbs.	\$ 264.00	N
EHDVP3SKR	Liner, Black Porcelain	17 lbs.	\$ 369.00	N
Accessories				
EHFBB4	Blower, Auto	6 lbs.	\$ 329.00	Y
EHGF24	Flex Gas Line, 24-in. Stainless Steel	1 lbs.	\$ 40.00	N
EHPE20	Platinum Embers	0.2 lbs.	\$ 31.00	Y
EHEK1	Ember Kit	7 lbs.	\$ 89.00	Y

Stock: Y = Stock, N or * = Non-Stock, LTSD = Limited to Stock on Hand

Non-Stock Item Notice: Items marked non-stock must be ordered in case quantities

Empire Gas Fireplaces

Download All Empire Gas Products Pricing
www.aes4home.com/dl/AES_Empire_Gas_All_Products_Pricing.pdf

EMPIRE

2
0
2
5
-
2
0
2
6

Tahoe 42" Clean Face Deluxe Fireplace

Item Code	Item Name	Ship Weight	Retail Price	Stocked
Control Options				
EHFRBC	Remote, Battery Receiver/Remote, On/Off	1 lbs.	\$ 199.00	Y
EHFRBTC2	Remote, Battery Receiver/Remote, Thermostat	1 lbs.	\$ 254.00	Y
EHFREC	Remote, Electric Receiver/Battery Remote, On/C	1 lbs.	\$ 194.00	N
EHFRBTPS	Remote, Battery Receiver/Remote, TouchScreen, Programmable	1 lbs.	\$ 329.00	N
EHFWS1	Wall Switch, On/Off	1 lbs.	\$ 32.00	N
EHTMV	Wall Thermostat, Reed Switch	2 lbs.	\$ 45.00	N
EHTRW	Wall Thermostat, Wireless	2 lbs.	\$ 249.00	N
Variable Remote for IPI				
EHRVKN	for NG - Includes Stepper Motor, Thermostat	5 lbs.	\$ 344.00	Y
EHRVKP	for LP - Includes Stepper Motor, Thermostat Remote and Wiring	5 lbs.	\$ 344.00	N
Conversion Kits				
EH18814	NG to LP Conversion Kit - Millivolt	1 lbs.	\$ 67.00	N
EH18818	LP to NG Conversion Kit - Millivolt	1 lbs.	\$ 67.00	N
EH31760	NG to LP Conversion Kit - IPI	1 lbs.	\$ 77.00	N
EH31761	LP to NG Conversion Kit - IPI	1 lbs.	\$ 77.00	N

Fireplaces, Inserts & Stoves

Empire
Gas Fireplaces

Download All Empire Gas Products Pricing
www.aes4home.com/dl/AES_Empire_Gas_All_Products_Pricing.pdf

EMPIRE

Tahoe 36" Clean Face Peninsula and ST Premium Fireplaces

34,000 BTU's ~ 5 x 8 Venting ~ Includes Barriers (2 for See Through, 3 for Peninsula) ~ Requires Log Set or Mixed Logs and Stones Kit, and 45 Degree Vent Elbow (SD58DVAE45)

Item Code	Item Name	Ship Weight	Retail Price	Stocked
Body				
EHDVCP36PP30N	Tahoe 36 Clean Face Peninsula Direct Vent Premium Fireplace - NG - Millivolt w/On/Off/Switch	316 lbs.	\$ 4,609.00	N
EHDVCP36PP30P	Tahoe 36 Clean Face Peninsula Direct Vent Premium Fireplace - LP - Millivolt w/On/Off/Switch	316 lbs.	\$ 4,609.00	N
EHDVCP36SP30N	Tahoe 36 Clean Face See Through Direct Vent Premium Fireplace - NG - Millivolt w/On/Off/Switch	308 lbs.	\$ 4,609.00	N
EHDVCP36SP30P	Tahoe 36 Clean Face See Through Direct Vent Premium Fireplace - LP - Millivolt w/On/Off/Switch	308 lbs.	\$ 4,609.00	Y
EHDVCP36PP70N	Tahoe 36 Clean Face Peninsula Direct Vent Premium Fireplace - NG - IPI w/On/Off/Switch	317 lbs.	\$ 4,869.00	N
EHDVCP36PP70P	Tahoe 36 Clean Face Peninsula Direct Vent Premium Fireplace - LP - IPI w/On/Off/Switch	317 lbs.	\$ 4,869.00	N
EHDVCP36SP70N	Tahoe 36 Clean Face See Through Direct Vent Premium Fireplace - NG - Multi Function Thermostat Remote Control and Blower	309 lbs.	\$ 4,869.00	N
EHDVCP36SP70P	Tahoe 36 Clean Face See Through Direct Vent Premium Fireplace - LP - Multi Function Thermostat Remote Control and Blower	309 lbs.	\$ 4,869.00	N
Logs and Media (One Required)				
EHLSU24SPF	Campfire Log Set	11 lbs.	\$ 499.00	N
EHDG36MX	Mixed Logs and Stones	4 lbs.	\$ 499.00	N
Liners (Order One for Peninsula, Order Two for See				
EHDVP36PKR	Liner, Black Porcelain	22 lbs.	\$ 304.00	N
EHDVP36PFLKR	Liner, Fluted Black	16 lbs.	\$ 279.00	N
EHDVP36PRB	Liner, Rustic Brick with Soldier Course	16 lbs.	\$ 304.00	N
Accessories				
EHFBB14	Blower, Variable-Speed	6 lbs.	\$ 354.00	N
EHLK7	Lighting Kit, 120 V, Incl Rheostat	2 lbs.	\$ 274.00	N
EHEK1	Ember Kit	7 lbs.	\$ 89.00	Y
EHGF24	Flex Gas Line, 24-in. Stainless Steel	1 lbs.	\$ 40.00	N

Stock: Y = Stock, N or * = Non-Stock, LTSD = Limited to Stock on Hand

Non-Stock Item Notice: Items marked non-stock must be ordered in case quantities

Empire Gas Fireplaces

Download All Empire Gas Products Pricing
www.aes4home.com/dl/AES_Empire_Gas_All_Products_Pricing.pdf

EMPIRE

2
0
2
5
-
2
0
2
6

Tahoe 36" Clean Face Peninsula and ST Premium Fireplaces

Item Code	Item Name	Ship Weight	Retail Price	Stocked
Decorative Fronts				
EHDF362PBZ	Beveled Window Frame, Oil-Rubbed Bronze	20 lbs.	\$ 1,169.00	N
EHDF362PNB	Beveled Window Frame, Brushed Nickel	18 lbs.	\$ 1,149.00	N
EHDF242BZ	Rectangle, Oil-Rubbed Bronze	18 lbs.	\$ 1,029.00	N
EHDF242NB	Rectangle, Brushed Nickel	18 lbs.	\$ 989.00	N
Control Options				
EHFRBC	Remote, Battery Receiver/Remote, On/Off	1 lbs.	\$ 199.00	Y
EHFRBTC2	Remote, Battery Receiver/Remote, Thermostat	1 lbs.	\$ 254.00	Y
EHFREC	Remote, Electric Receiver/Battery Remote, On/C	1 lbs.	\$ 194.00	N
EHFRBTPS	Remote, Battery Receiver/Remote, TouchScreen, Programmable	1 lbs.	\$ 329.00	N
EHFWS1	Wall Switch, On/Off	1 lbs.	\$ 32.00	N
EHTMV	Wall Thermostat, Reed Switch	2 lbs.	\$ 45.00	N
EHTRW	Wall Thermostat, Wireless	2 lbs.	\$ 249.00	N
Variable Remote for IPI				
EHRVKN	for NG - Includes Stepper Motor, Thermostat Remote and Wiring	5 lbs.	\$ 344.00	Y
EHRVKP	for LP - Includes Stepper Motor, Thermostat Remote and Wiring	5 lbs.	\$ 344.00	N
Conversion Kits				
EH35396	NG to LP Conversion Kit - Millivolt	1 lbs.	\$ 67.00	N
EH35395	LP to NG Conversion Kit - Millivolt	1 lbs.	\$ 67.00	N
EH35398	NG to LP Conversion Kit - IPI	1 lbs.	\$ 77.00	N
EH35397	LP to NG Conversion Kit - IPI	1 lbs.	\$ 77.00	N

Rushmore 30" Insert30,000 BTU's ~ 3 x 4 Flex Venting ~ Lighting ~ Blower ~ Multi-Function Remote ~ Log Set, Liner and Surround
Required (not included)

Item Code	Item Name	Ship Weight	Retail Price	Stocked
Body				
EHDVCT30CBN95N	Rushmore 30" Direct Vent Insert - NG	98 lbs.	\$ 4,059.00	Y
EHDVCT30CBN95P	Rushmore 30" Direct Vent Insert - LP	98 lbs.	\$ 4,059.00	Y
Log Sets (One Required)				
EHLS30DINF	Driftwood Log Set	10 lbs.	\$ 409.00	Y
EHLS30TINF	Traditional Charred Log Set	11 lbs.	\$ 349.00	Y
Liners (One Required)				
EHDVP30CPWH	Liner, Whitewashed Herringbone Brick	11 lbs.	\$ 339.00	N
EHDVP30CPMB	Liner, Rustic Brick	11 lbs.	\$ 329.00	N
EHDVP30CPWS	Liner, Old World Stone	12 lbs.	\$ 349.00	Y
EHDVP30CPKR	Liner, Black Ceramic Glass with Matte Black Ceiling & Floor	13 lbs.	\$ 514.00	Y
Conversion Kits				
EH38289	NG to LP Conversion Kit - Multi Function	1 lbs.	\$ 97.00	N
EH38290	LP to NG Conversion Kit - Multi Function	1 lbs.	\$ 97.00	N
Fronts and Insets				
EHDF30BL	Forged Iron Frame, Black	25 lbs.	\$ 1,409.00	N
EHDF30RBL	Forged Iron Inset, Arch, Black (Requires Matching Frame)	10 lbs.	\$ 399.00	N
EHDF30CBL	Forged Iron Inset, Rectangle, Black (Requires Matching Frame)	10 lbs.	\$ 359.00	N
EHDF30FBZT	Forged Iron Frame, Oil-Rubbed Bronze	25 lbs.	\$ 1,419.00	N
EHDF30RBZT	Forged Iron Inset, Arch, Oil-Rubbed Bronze (Requires Matching Frame)	10 lbs.	\$ 439.00	N
EHDF30CBZT	Forged Iron Inset, Rectangle, Oil-Rubbed Bronze (Requires Matching Frame)	10 lbs.	\$ 409.00	N
EHDF30FPD	Front, Forged Iron, Distress Pewter - Inset Required	25 lbs.	\$ 1,379.00	N
EHDF30RPD	Inset, Forged Iron, Distress Pewter, Arch (Requires Matching Frame)	10 lbs.	\$ 439.00	N
EHDF30CPD	Inset, Forged Iron, Distress Pewter, Rectangular	10 lbs.	\$ 409.00	N
Beveled Frames				
EHDF302BNB	Beveled Frame, 1.5-in., Brushed Nickel	N/A	\$ 1,169.00	N
EHDF302BLX	Beveled Frame, 1.5-in., Textured Black	N/A	\$ 1,129.00	N
EHDF302BZT	Beveled Frame, 1.5-in., Oil-Rubbed Bronze	N/A	\$ 1,169.00	N

Empire
 Gas Inserts

Download All Empire Gas Products Pricing
www.aes4home.com/dl/AES_Empire_Gas_All_Products_Pricing.pdf

EMPIRE
 2025-2026

Rushmore 30" Insert				
Item Code	Item Name	Ship Weight	Retail Price	Stocked
Surrounds (One Required)				
EHDS30631BL	Surround, 3-Sided, 1-Pc., (6x3x1), Black (36 W x 24 H x 1 D)	9 lbs.	\$ 299.00	Y
EHDS30961BL	Surround, 3-Sided, 1-Pc., (9x6x1), Black (40 W x 27 H x 1 D)	13 lbs.	\$ 309.00	Y
EHDS301071BL	Surround, 3-Sided, 1-Pc., (10x7x1), Black (42 W x 29 H x 1 D)	16 lbs.	\$ 319.00	Y
EHDS301271BL	Surround, 3-Sided, 1-Pc., (12x7.5x1), Black (44 W x 31 H x 1 D)	17 lbs.	\$ 329.00	N
EHDS3063BL	Surround, Flush 3-Sided, 1-Pc., (6x3), Black (36 W x 24 H)	9 lbs.	\$ 319.00	Y
EHDS30107BL	Surround, Flush 3-Sided, 1-Pc., (10x7), Black (42 W x 29 H)	15 lbs.	\$ 329.00	Y
EHCS3SIDED	Custom Surround, 3-Sided, Black	80 lbs.	\$ 859.00	N
EHCS4SIDED	Custom Surround, 4-Sided, Black	80 lbs.	\$ 909.00	N
EHS1BL	Shroud, Black (48-in W x 35 3/4-in H, plus 2-in Bottom panel. Opening 36-in x 23 3/4-in)	11 lbs.	\$ 219.00	Y

Fireplaces, Inserts & Stoves

Empire
Gas Inserts

Download All Empire Gas Products Pricing
www.aes4home.com/dl/AES_Empire_Gas_All_Products_Pricing.pdf

EMPIRE

Rushmore 35" Insert

39,000 BTU's ~ 3 x 4 Flex Venting ~ Lighting ~ Blower ~ Multi-Function Remote Control ~ Requires Log Set, Liner and Surround (not included)

Item Code	Item Name	Ship Weight	Retail Price	Stocked
Body				
EHDVCT35CBN95N	Rushmore 35" Direct Vent Insert - NG	124 lbs.	\$ 4,479.00	Y
EHDVCT35CBN95P	Rushmore 35" Direct Vent Insert - LP	124 lbs.	\$ 4,479.00	N
Log Sets (One Required)				
EHLS35DINF	Driftwood Log Set	13 lbs.	\$ 419.00	Y
EHLS35TINF	Traditional Charred Log Set	14 lbs.	\$ 359.00	Y
Liners (One Required)				
EHDVP35CPWH	Liner, Whitewashed Herringbone Brick	15 lbs.	\$ 359.00	N
EHDVP35CPMB	Liner, Rustic Brick	15 lbs.	\$ 349.00	N
EHDVP35CPWS	Liner, Old World Stone	17 lbs.	\$ 369.00	Y
EHDVP35CPKR	Liner, Black Ceramic Glass with Matte Black Ceiling & Floor	21 lbs.	\$ 669.00	Y
Conversion Kits				
EH38499	NG to LP Conversion Kit - Multi Function	1 lbs.	\$ 98.00	N
EH38500	LP to NG Conversion Kit - Multi Function	1 lbs.	\$ 98.00	N
Fronts and Insets				
EHDF35BL	Forged Iron Frame, Black	28 lbs.	\$ 1,259.00	N
EHDF35RBL	Forged Iron Inset, Arch, Black	10 lbs.	\$ 404.00	N
EHDF35CBL	Forged Iron Inset, Rectangle, Black	10 lbs.	\$ 369.00	N
EHDF35FBZT	Forged Iron Frame, Oil-Rubbed Bronze	28 lbs.	\$ 1,499.00	N
EHDF35RBZT	Forged Iron Inset, Arch, Oil-Rubbed Bronze	11 lbs.	\$ 449.00	N
EHDF35CBZT	Forged Iron Inset, Rectangle, Oil-Rubbed Bronze	10 lbs.	\$ 419.00	N
EHDF35FPD	Front, Forged Iron, Distress Pewter - Inset Required	28 lbs.	\$ 1,499.00	Y
EHDF35RPD	Inset, Forged Iron, Distress Pewter, Arch	11 lbs.	\$ 449.00	Y
EHDF35CPD	Inset, Forged Iron, Distress Pewter, Rectangular	10 lbs.	\$ 399.00	N
Beveled Frames				
EHDF352BNB	Beveled Frame, 1.5-in., Brushed Nickel	N/A	\$ 1,189.00	N
EHDF352BLX	Beveled Frame, 1.5-in., Textured Black	N/A	\$ 1,089.00	N
EHDF352BZT	Beveled Frame, 1.5-in., Oil-Rubbed Bronze	N/A	\$ 1,189.00	N

Stock: Y = Stock, N or * = Non-Stock, LTSD = Limited to Stock on Hand

Non-Stock Item Notice: Items marked non-stock must be ordered in case quantities

Empire
Gas Inserts

Download All Empire Gas Products Pricing
www.aes4home.com/dl/AES_Empire_Gas_All_Products_Pricing.pdf

EMPIRE
2025-2026

Rushmore 35" Insert				
Item Code	Item Name	Ship Weight	Retail Price	Stocked
Surrounds				
EHDS35631BL	Surround, 3-Sided, 1-Pc., (6x3x1), Black (40 W x 29 H x 1 D)	11 lbs.	\$ 329.00	Y
EHDS35961BL	Surround, 3-Sided, 1-Pc., (9x6x1), Black (44 W x 31 H x 1 D)	13 lbs.	\$ 339.00	Y
EHDS351071BL	Surround, 3-Sided, 1-Pc., (10x7x1), Black (48 W x 33 H x 1 D)	23 lbs.	\$ 359.00	Y
EHDS351271BL	Surround, 3-Sided, 1-Pc., (12x7.5x1), Black (52 W x 36 H x 1 D)	27 lbs.	\$ 379.00	N
EHDS3563BL	Surround, Flush 3-Sided, 1-Pc., (6x3), Black (40 W x 29 H)	11 lbs.	\$ 359.00	Y
EHDS35107BL	Surround, Flush 3-Sided, 1-Pc., (10x7), Black (48 W x 33 H)	23 lbs.	\$ 379.00	Y
EHCS3SIDED	Custom Surround, 3-Sided, Black	80 lbs.	\$ 859.00	N
EHCS4SIDED	Custom Surround, 4-Sided, Black	80 lbs.	\$ 909.00	N
EHS1BL	Shroud, Black (48-in W x 35 3/4-in H, plus 2-in Bottom panel. Opening 36-in x 23 3/4-in)	11 lbs.	\$ 219.00	Y

Fireplaces, Inserts & Stoves

Empire
Gas Inserts

Download All Empire Gas Products Pricing
www.aes4home.com/dl/AES_Empire_Gas_All_Products_Pricing.pdf

EMPIRE

Insbrook Clean Face Traditional Small Insert

20, 5000 BTU's ~ 3" Flex Venting ~ Includes Log Set and Blower ~ Requires Surround (not included)

Item Code	Item Name	Ship Weight	Retail Price	Stocked
Body				
EHDVC20IN31N	Insbrook Clean Face Traditional Direct Vent Small Insert - NG - Millivolt w/On/Off Switch	89 lbs.	\$ 2,529.00	Y
EHDVC20IN31P	Insbrook Clean Face Traditional Direct Vent Small Insert - LP - Millivolt w/On/Off Switch	89 lbs.	\$ 2,529.00	Y
EHDVC20IN71N	Insbrook Clean Face Traditional Direct Vent Small Insert - NG - IPI w/On/Off Switch	89 lbs.	\$ 2,769.00	Y
EHDVC20IN71P	Insbrook Clean Face Traditional Direct Vent Small Insert - LP - IPI w/On/Off Switch	89 lbs.	\$ 2,769.00	Y
Liners				
EHDVP20DF	Liner, Traditional Brick	15 lbs.	\$ 204.00	Y
EHDVP20AE	Liner, Banded Brick	15 lbs.	\$ 214.00	Y
EHDVP20BW	Liner, Washed Brick	15 lbs.	\$ 234.00	Y
EHDVP20KR	Liner, Black Porcelain	34 lbs.	\$ 269.00	Y
Control Options				
EHFRBC	Remote, Battery Receiver/Remote, On/Off	1 lbs.	\$ 199.00	Y
EHFRBTC2	Remote, Battery Receiver/Remote, Thermostat	1 lbs.	\$ 254.00	Y
EHFREC	Remote, Electric Receiver/Battery Remote, On/C	1 lbs.	\$ 194.00	N
EHFRBTPS	Remote, Battery Receiver/Remote, TouchScreen	1 lbs.	\$ 329.00	N
EHFWS1	Wall Switch, On/Off	1 lbs.	\$ 32.00	N
EHTMV	Wall Thermostat, Reed Switch	2 lbs.	\$ 45.00	N
EHTRW	Wall Thermostat, Wireless	2 lbs.	\$ 249.00	N
Variable Remote for IPI				
EHRVKN	NG Remote - Includes Stepper Motor, Thermostat Remote and Wiring	5 lbs.	\$ 344.00	Y
EHRVKP	LP Remote - Includes Stepper Motor, Thermostat Remote and Wiring	5 lbs.	\$ 344.00	N
Conversion Kits				
EH36395	LP to NG Conversion Kit - Millivolt	2 lbs.	\$ 67.00	N
EH36396	NG to LP Conversion Kit - Millivolt	2 lbs.	\$ 67.00	N
EH36722	LP to NG Conversion Kit - IPI	2 lbs.	\$ 77.00	N
EH36723	NG to LP Conversion Kit - IPI	2 lbs.	\$ 77.00	N
Cast Iron Surround				
EHSC256BL	Cast Iron Surround - Black - Adapter Required	86 lbs.	\$ 449.00	N
EHSK20	Surround Adapter	3 lbs.	\$ 129.00	N

Stock: Y = Stock, N or * = Non-Stock, LTSD = Limited to Stock on Hand

Non-Stock Item Notice: Items marked non-stock must be ordered in case quantities

Fireplaces, Inserts & Stoves

Empire
Gas Inserts

EMPIRE 2025-2026

Insbrook Clean Face Traditional Small Insert

Item Code	Item Name	Ship Weight	Retail Price	Stocked
Steel Surrounds (One Required) and Bottom Covers				
EHDS2063BL	Surround, Black (6x3x1)	3.8 lbs.	\$ 214.00	Y
EHDS2066BL	Surround, Black (6x6x1)	4 lbs.	\$ 239.00	Y
EHDS2096BL	Surround, Black (9x6x1)	5.5 lbs.	\$ 259.00	Y
EHDS2063DBL	Surround, Deep, Black (6x3x2.2)	4 lbs.	\$ 239.00	Y
EHDS2066DBL	Surround, Deep, Black (6x6x2.2)	4.5 lbs.	\$ 259.00	Y
EHDS2096DBL	Surround, Deep, Black (9x6x2.2)	6 lbs.	\$ 279.00	Y
EHDS2063BZ	Surround, Bronze (6x3x1)	3.8 lbs.	\$ 224.00	N
EHDS2066BZ	Surround, Bronze (6x6x1)	4 lbs.	\$ 254.00	N
EHDS2096BZ	Surround, Bronze (9x6x1)	5.5 lbs.	\$ 269.00	N
EHDS2063DBZ	Surround, Deep, Bronze (6x3x2.2)	4 lbs.	\$ 269.00	N
EHDS2066DBZ	Surround, Deep, Bronze (6x6x2.2)	4.5 lbs.	\$ 279.00	N
EHDS2096DBZ	Surround, Deep, Bronze (9x6x2.2)	6 lbs.	\$ 289.00	N
EHCS3SIDED	Custom Surround, 3-Sided, Black	80 lbs.	\$ 859.00	N
EHCS4SIDED	Custom Surround, 4-Sided, Black	80 lbs.	\$ 909.00	N
EHS1BL	Shroud, Black (48-in W x 35 3/4-in H, plus 2-in Bottom panel. Opening 36-in x 23 3/4-in)	11 lbs.	\$ 219.00	Y
EHC203BL	Surround Bottom Cover for DS2063BL	3 lbs.	\$ 114.00	Y
EHC206BL	Surround Bottom Cover for DS2066BL, DS2096BL	3 lbs.	\$ 114.00	Y
EHC203DBL	Surround Bottom Cover for DS2063DBL	3 lbs.	\$ 114.00	Y
EHC206DBL	Surround Bottom Cover for DS2066DBL, DS2096DBL	3 lbs.	\$ 114.00	Y
EHC203BZ	Surround Bottom Cover for DS2063BZ	3 lbs.	\$ 129.00	N
EHC206BZ	Surround Bottom Cover for DS2066BZ, DS2096BZ	3 lbs.	\$ 129.00	N
EHC203DBZ	Surround Bottom Cover for DS2063DBZ	3 lbs.	\$ 129.00	N
EHC206DBZ	Surround Bottom Cover for DS2066DBZ, DS2096DBZ	3 lbs.	\$ 139.00	N
Fronts (Surround Required)				
EHDVF20HBL	Front, Black, Lancaster	17 lbs.	\$ 359.00	N
EHD20DBL	Doors, Black, Transom (non-operable)	14 lbs.	\$ 439.00	N
EHD20HBL	Front, Horizon (non-operable doors), Black	14 lbs.	\$ 439.00	N
EHDVF20HBZ	Front, Bronze, Lancaster	17 lbs.	\$ 389.00	N

Empire
Gas Inserts

EMPIRE

Insbrook Clean Face Traditional Medium Insert

26,000 BTU's ~ 3" Flex Venting ~ Includes Log Set and Blower ~ Surround Required (not included)

Item Code	Item Name	Ship Weight	Retail Price	Stocked
Body				
EHDVC26IN31N	Insbrook Clean Face Traditional Direct Vent Medium Insert - NG - Millivolt w/On/Off Switch	109 lbs.	\$ 2,679.00	Y
EHDVC26IN31P	Insbrook Clean Face Traditional Direct Vent Medium Insert - LP - Millivolt w/On/Off Switch	109 lbs.	\$ 2,679.00	Y
EHDVC26IN71N	Insbrook Clean Face Traditional Direct Vent Medium Insert - NG - IPI w/On/Off Switch	109 lbs.	\$ 2,909.00	Y
EHDVC26IN71P	Insbrook Clean Face Traditional Direct Vent Medium Insert - LP - IPI w/On/Off Switch	109 lbs.	\$ 2,909.00	Y
Liners				
EHDVP26DF	Liner, Traditional Brick	18 lbs.	\$ 224.00	Y
EHDVP26AE	Liner, Banded Brick	18 lbs.	\$ 224.00	Y
EHDVP26BW	Liner, Washed Brick	18 lbs.	\$ 239.00	Y
EHDVP26KR	Liner, Black Porcelain	22 lbs.	\$ 334.00	Y
Control Options				
EHRBC	Remote, Battery Receiver/Remote, On/Off	1 lbs.	\$ 199.00	Y
EHRBTC2	Remote, Battery Receiver/Remote, Thermostat	1 lbs.	\$ 254.00	Y
EHFREC	Remote, Electric Receiver/Battery Remote, On/C	1 lbs.	\$ 194.00	N
EHRBTPS	Remote, Battery Receiver/Remote, TouchScreen, Programmable	1 lbs.	\$ 329.00	N
EHFWS1	Wall Switch, On/Off	1 lbs.	\$ 32.00	N
EHTMV	Wall Thermostat, Reed Switch	2 lbs.	\$ 45.00	N
EHTRW	Wall Thermostat, Wireless	2 lbs.	\$ 249.00	N
Variable Remote for IPI				
EHRVKN	NG Remote - Includes Stepper Motor, Thermostat Remote and Wiring	5 lbs.	\$ 344.00	Y
EHRVKP	LP Remote - Includes Stepper Motor, Thermostat Remote and Wiring	5 lbs.	\$ 344.00	N
Conversion Kits				
EH36397	LP to NG Conversion Kit - Millivolt	1 lbs.	\$ 67.00	N
EH36398	NG to LP Conversion Kit - Millivolt	1 lbs.	\$ 67.00	N
EH36724	LP to NG Conversion Kit - IPI	1 lbs.	\$ 77.00	N
EH36725	NG to LP Conversion Kit - IPI	1 lbs.	\$ 77.00	Y
Cast Iron Surround				
EHSC336BL	Cast Iron Surround - Black - Adapter Required	86 lbs.	\$ 519.00	N
EHSK26	Surround Adapter	3 lbs.	\$ 129.00	N

Stock: Y = Stock, N or * = Non-Stock, LTSD = Limited to Stock on Hand

Non-Stock Item Notice: Items marked non-stock must be ordered in case quantities

Empire
Gas Inserts

EMPIRE 2025-2026

Insbrook Clean Face Traditional Medium Insert

Item Code	Item Name	Ship Weight	Retail Price	Stocked
Steel Surrounds (One Required) and Bottom Covers				
EHDS2663BL	Surround, Black (6x3x1)	4 lbs.	\$ 234.00	Y
EHDS2666BL	Surround, Black (6x6x1)	5 lbs.	\$ 254.00	Y
EHDS2696BL	Surround, Black (9x6x1)	6.5 lbs.	\$ 264.00	Y
EHDS2663BZ	Surround, Bronze (6x3x1)	4 lbs.	\$ 254.00	N
EHDS2666BZ	Surround, Bronze (6x6x1)	5 lbs.	\$ 264.00	Y
EHDS2696BZ	Surround, Bronze (9x6x1)	6.5 lbs.	\$ 274.00	N
EHCS3SIDED	Custom Surround, 3-Sided, Black	80 lbs.	\$ 859.00	N
EHCS4SIDED	Custom Surround, 4-Sided, Black	80 lbs.	\$ 909.00	N
EHSH1BL	Shroud, Black (48-in W x 35 3/4-in H, plus 2-in Bottom panel. Opening 36-in x 23 3/4-in)	11 lbs.	\$ 219.00	Y
EHC263BL	Surround Bottom Cover for DS2663BL	3 lbs.	\$ 109.00	Y
EHC266BL	Surround Bottom Cover for DS2666BL, DS2696BL	3 lbs.	\$ 114.00	Y
EHC263BZ	Surround Bottom Cover for DS2663BZ	3 lbs.	\$ 124.00	N
EHC266BZ	Surround Bottom Cover for DS2666BZ, DS2696BZ	3 lbs.	\$ 129.00	N
Fronts (Surround Required)				
EHDVF26HBL	Front, Black, Lancaster	17 lbs.	\$ 389.00	N
EHDFD26DBL	Doors, Black, Transom (non-operable)	15 lbs.	\$ 479.00	Y
EHDFD26HBL	Front, Horizon (non-operable doors), Black	15 lbs.	\$ 479.00	N
EHDVF26HBZ	Front, Bronze, Lancaster	17 lbs.	\$ 404.00	N

Empire
Gas Inserts

EMPIRE

Insbrook Clean Face Traditional Large Insert

28,500 BTU's ~ 3" Flex Venting ~ Includes Log Set and Blower ~ Surround Required (not included)

Item Code	Item Name	Ship Weight	Retail Price	Stocked
Body				
EHDVC28IN31N	Insbrook Clean Face Traditional Direct Vent Large Insert - NG - Millivolt w/On/Off Switch	119 lbs.	\$ 2,979.00	Y
EHDVC28IN31P	Insbrook Clean Face Traditional Direct Vent Large Insert - LP - Millivolt w/On/Off Switch	119 lbs.	\$ 2,979.00	Y
EHDVC28IN71N	Insbrook Clean Face Traditional Direct Vent Large Insert - NG - IPI w/On/Off Switch	119 lbs.	\$ 3,219.00	Y
EHDVC28IN71P	Insbrook Clean Face Traditional Direct Vent Large Insert - LP - IPI w/On/Off Switch	119 lbs.	\$ 3,219.00	Y
Liners				
EHDVP28DF	Liner, Traditional Brick	20 lbs.	\$ 239.00	Y
EHDVP28AE	Liner, Banded Brick	20 lbs.	\$ 239.00	Y
EHDVP28BW	Liner, Washed Brick	20 lbs.	\$ 249.00	Y
EHDVP28KR	Liner, Black Porcelain	25 lbs.	\$ 394.00	Y
Control Options				
EHFRBC	Remote, Battery Receiver/Remote, On/Off	1 lbs.	\$ 199.00	Y
EHFRBTC2	Remote, Battery Receiver/Remote, Thermostat	1 lbs.	\$ 254.00	Y
EHFREC	Remote, Electric Receiver/Battery Remote, On/C	1 lbs.	\$ 194.00	N
EHFRBTPS	Remote, Battery Receiver/Remote, TouchScreen, Programmable	1 lbs.	\$ 329.00	N
EHFWS1	Wall Switch, On/Off	1 lbs.	\$ 32.00	N
EHTMV	Wall Thermostat, Reed Switch	2 lbs.	\$ 45.00	N
EHTRW	Wall Thermostat, Wireless	2 lbs.	\$ 249.00	N
Variable Remote for IPI				
EHRVKN	NG Remote - Includes Stepper Motor, Thermostat Remote and Wiring	5 lbs.	\$ 344.00	Y
EHRVKP	LP Remote - Includes Stepper Motor, Thermostat Remote and Wiring	5 lbs.	\$ 344.00	N
Conversion Kits				
EH36399	LP to NG Conversion Kit - Millivolt	1 lbs.	\$ 67.00	N
EH36400	NG to LP Conversion Kit - Millivolt	1 lbs.	\$ 67.00	N
EH36726	LP to NG Conversion Kit - IPI	1 lbs.	\$ 77.00	N
EH36727	NG to LP Conversion Kit - IPI	1 lbs.	\$ 77.00	N
Cast Iron Surround				
EHSC356BL	Cast Iron Surround - Black - Adapter Required	86 lbs.	\$ 549.00	N
EHSAK28	Surround Adapter	3 lbs.	\$ 129.00	N

Stock: Y = Stock, N or * = Non-Stock, LTSD = Limited to Stock on Hand

Non-Stock Item Notice: Items marked non-stock must be ordered in case quantities

Empire
Gas Inserts

EMPIRE 2
0
2
5
-
2
0
2
6

Insbrook Traditional Large Insert

Item Code	Item Name	Ship Weight	Retail Price	Stocked
Steel Surrounds (One Required) and Bottom Covers				
EHDS2863BL	Surround, Black (6x3x1)	4.8 lbs.	\$ 249.00	Y
EHDS2866BL	Surround, Black (6x6x1)	5.5 lbs.	\$ 249.00	Y
EHDS2896BL	Surround, Black (9x6x1)	7 lbs.	\$ 274.00	Y
EHDS2863BZ	Surround, Bronze (6x3x1)	4.8 lbs.	\$ 259.00	N
EHDS2866BZ	Surround, Bronze (6x6x1)	5.5 lbs.	\$ 274.00	N
EHDS2896BZ	Surround, Bronze (9x6x1)	7 lbs.	\$ 289.00	N
EHCS3SIDED	Custom Surround, 3-Sided, Black	80 lbs.	\$ 859.00	N
EHCS4SIDED	Custom Surround, 4-Sided, Black	80 lbs.	\$ 909.00	N
EHS1BL	Shroud, Black (48-in W x 35 3/4-in H, plus 2-in Bottom panel. Opening 36-in x 23 3/4-in)	11 lbs.	\$ 219.00	Y
EHC283BL	Surround Bottom Cover for DS2863BL	3 lbs.	\$ 114.00	N
EHC286BL	Surround Bottom Cover for DS2866BL, DS2896BL	3 lbs.	\$ 129.00	N
EHC283BZ	Surround Bottom Cover for DS2863BZ	3 lbs.	\$ 129.00	N
EHC286BZ	Surround Bottom Cover for DS2866BZ, DS2896BZ	3 lbs.	\$ 144.00	N
Fronts (Surround Required)				
EHD28DBL	Doors, Black, Transom (non-operable)	16 lbs.	\$ 514.00	N
EHD28HBL	Front, Horizon (non-operable doors), Black	16 lbs.	\$ 514.00	Y
EHDVF28HBL	Front, Black, Lancaster	17 lbs.	\$ 419.00	N
EHDVF28HBZ	Front, Bronze, Lancaster	17 lbs.	\$ 419.00	N

Empire
Gas Stoves

EMPIRE

Spirit Small Steel Stove w/Slope Glaze Burner

Venting 4 x 6 5/8 ~ 19,500 BTU's ~ Includes fireplace barrier screen and 4-piece log set ~ Requires 45 degree elbow

Item Code	Item Name	Ship Weight	Retail Price	Stocked
Body				
EHDVP20MS30FP	Spirit Small Steel Stove, Millivolt w/On/Off Switch, LP	148 lbs.	\$ 2,519.00	Y
EHDVP20MS30FN	Spirit Small Steel Stove, Millivolt w/On/Off Switch, NG	148 lbs.	\$ 2,519.00	Y
EHDVP20MS70FP	Spirit Small Steel Stove, IPI w/On/Off Switch, LP	148 lbs.	\$ 2,639.00	Y
EHDVP20MS70FN	Spirit Small Steel Stove, IPI w/On/Off Switch, NG	148 lbs.	\$ 2,639.00	Y
Liner				
EHDVP20CCKR	Liner, Black Porcelain	14 lbs.	\$ 269.00	Y
Accessories				
EHCIB4	Blower, Auto	8 lbs.	\$ 404.00	Y
EHGF24	Flex Gas Line, 24-in. Stainless Steel	1 lbs.	\$ 40.00	N
Control Options				
EHFRBC	Remote, Battery Receiver/Remote, On/Off	1 lbs.	\$ 199.00	Y
EHFRBTC2	Remote, Battery Receiver/Remote, Thermostat	1 lbs.	\$ 254.00	Y
EHFREC	Remote, Electric Receiver/Battery Remote, On/C	1 lbs.	\$ 194.00	N
EHFRBTPS	Remote, Battery Receiver/Remote, TouchScreen, Programmable	1 lbs.	\$ 329.00	N
EHFWS1	Wall Switch, On/Off	1 lbs.	\$ 32.00	N
EHTMV	Wall Thermostat, Reed Switch	2 lbs.	\$ 45.00	N
EHTRW	Wall Thermostat, Wireless	2 lbs.	\$ 249.00	N
Variable Remote for IPI (Includes Stepper Motor, Thermostat Remote and Wiring)				
EHRVKN	Remote, Var Flame Kit, Nat	5 lbs.	\$ 344.00	Y
EHRVKP	Remote, Var Flame Kit, Propane	5 lbs.	\$ 344.00	N
EHRCK20	Replacement Control Cover - req. for RVK(N/P)	3 lbs.	\$ 119.00	N
Conversion Kits				
EH31051	LP to NG - MV	1 lbs.	\$ 67.00	N
EH31052	NG to LP - MV	1 lbs.	\$ 67.00	N
EH31053	LP to NG - IPI	1 lbs.	\$ 77.00	N
EH31054	NG to LP - IPI	1 lbs.	\$ 77.00	Y

Stock: Y = Stock, N or * = Non-Stock, LTSD = Limited to Stock on Hand

Non-Stock Item Notice: Items marked non-stock must be ordered in case quantities

Empire

Gas Stoves

EMPIRE

Spirit Steel Medium Stove

26,500 BTU's ~ 4 x 6 5/8 Venting ~ Includes barrier and 4-piece log set ~ Requires 45 degree elbow

Item Code	Item Name	Ship Weight	Retail Price	Stocked
Body				
EHDVP30MS30FP	Spirit Medium Steel Stove, Millivolt w/On/Off Switch, LP	162 lbs.	\$ 2,549.00	Y
EHDVP30MS30FN	Spirit Medium Steel Stove, Millivolt w/On/Off Switch, NG	162 lbs.	\$ 2,549.00	Y
EHDVP30MS70FP	Spirit Medium Steel Stove, IPI w/On/Off Switch, LP	162 lbs.	\$ 2,679.00	Y
EHDVP30MS70FN	Spirit Medium Steel Stove, IPI w/On/Off Switch, NG	162 lbs.	\$ 2,679.00	Y
Liner				
EHDVP30CCKR	Liner, Black Porcelain	14 lbs.	\$ 289.00	N
Accessories				
EHCIB3	Blower, Auto	8 lbs.	\$ 404.00	Y
EHGF24	Flex Gas Line, 24-in. Stainless Steel	1 lbs.	\$ 40.00	N
Control Options				
EHFRBC	Remote, Battery Receiver/Remote, On/Off	1 lbs.	\$ 199.00	Y
EHFRBTC2	Remote, Battery Receiver/Remote, Thermostat	1 lbs.	\$ 254.00	Y
EHFREC	Remote, Electric Receiver/Battery Remote, On/C	1 lbs.	\$ 194.00	N
EHFRBTPS	Remote, Battery Receiver/Remote, TouchScreen, Programmable	1 lbs.	\$ 329.00	N
EHFWS1	Wall Switch, On/Off	1 lbs.	\$ 32.00	N
EHTMV	Wall Thermostat, Reed Switch	2 lbs.	\$ 45.00	N
EHTRW	Wall Thermostat, Wireless	2 lbs.	\$ 249.00	N
Variable Remote for IPI (Includes Stepper Motor, Thermostat Remote and Wiring)				
EHRVKN	Remote, Var Flame Kit, NG	5 lbs.	\$ 344.00	Y
EHRVKP	Remote, Var Flame Kit, LP	5 lbs.	\$ 344.00	N
EHRCK20	Replacement Control Cover - req. for RVK(N/P)	3 lbs.	\$ 119.00	N

Empire

Vented Log Sets & Burners

EMPIRE

Vented Log Sets and Slope Glaze Burner

Item Code	Item Name	Ship Weight	Retail Price	Stocked
Vented Log Sets for Slope Glaze Burner				
EHLS18SRAO	Stacked Age Oak 18"	29 lbs.	\$ 194.00	Y
EHLS24SRAO	Stacked Age Oak 24"	35 lbs.	\$ 244.00	Y
EHLS30SRAO	Stacked Age Oak 30"	40 lbs.	\$ 249.00	Y
EHLS18RS	Sassafras 18"	37 lbs.	\$ 204.00	Y
EHLS24RS	Sassafras 24"	40 lbs.	\$ 244.00	Y
EHLS30RS	Sassafras 30"	50 lbs.	\$ 269.00	Y
EHLS18RSS	Super Sassafras 18"	52 lbs.	\$ 309.00	Y
EHLS24RSS	Super Sassafras 24"	56 lbs.	\$ 359.00	Y
EHLS30RSS	Super Sassafras 30"	66 lbs.	\$ 404.00	Y
EHLS18P	Ponderosa 18"	47 lbs.	\$ 309.00	Y
EHLS24P	Ponderosa 24"	51 lbs.	\$ 364.00	Y
EHLS30P	Ponderosa 30"	64 lbs.	\$ 404.00	Y
EHLS18CD	Driftwood 18"	27 lbs.	\$ 324.00	Y
EHLS24CD	Driftwood 24"	33 lbs.	\$ 384.00	Y
EHLS30CD	Driftwood 30"	39 lbs.	\$ 419.00	Y
EHSWLD	Driftwood Log Chunk, Requires On/Off Switch (Replaces the charred log piece that conceals the on/off switch for millivolt)	1 lbs.	\$ 114.00	N
EHLS18CB	Birch 18"	#N/A	\$ 324.00	N
EHLS24CB	Birch 24"	#N/A	\$ 394.00	N
EHLS30CB	Birch 30"	#N/A	\$ 419.00	N
EHLS18WRR	Stacked Wildwood 18"	35 lbs.	\$ 204.00	Y
EHLS24WRR	Stacked Wildwood 24"	42 lbs.	\$ 244.00	Y
EHLS30WRR	Stacked Wildwood 30"	51 lbs.	\$ 269.00	Y
EHLS18WRS	Super Stacked Wildwood 18"	39 lbs.	\$ 304.00	Y
EHLS24WRS	Super Stacked Wildwood 24"	52 lbs.	\$ 359.00	Y
EHLS30WRS	Super Stacked Wildwood 30"	57 lbs.	\$ 399.00	Y
Ceramic Fiber Log Sets for Slope Glaze Burner				
EHLS18B2	Birch 18"	7 lbs.	\$ 184.00	Y
EHLS24B2	Birch 24"	10 lbs.	\$ 204.00	Y
EHLS30B2	Birch 30"	10 lbs.	\$ 234.00	Y
EHLS16C	Charred Oak 16"	4 lbs.	\$ 174.00	Y
EHLS18C2	Charred Oak 18"	6 lbs.	\$ 184.00	Y
EHLS24C2	Charred Oak 24"	9 lbs.	\$ 204.00	Y
EHLS30C2	Charred Oak 30"	9 lbs.	\$ 224.00	Y
EHLS18C2S	Super Charred Oak 18"	7 lbs.	\$ 289.00	Y
EHLS24C2S	Super Charred Oak 24"	13 lbs.	\$ 319.00	Y
EHLS30C2S	Super Charred Oak 30"	13 lbs.	\$ 349.00	Y

Stock: Y = Stock, N or * = Non-Stock, LTSD = Limited to Stock on Hand

Non-Stock Item Notice: Items marked non-stock must be ordered in case quantities

Empire

Vented Log Sets & Burners

EMPIRE

2025-2026

Vented Log Sets and Slope Glaze Burner

Item Code	Item Name	Ship Weight	Retail Price	Stocked
Vented Slope Glaze Burners (Requires Log Set Above)				
<i>Includes Burner, Embers, Lava Rock, Flex Line and Fittings</i>				
EHVSR18NAT	18-in., Millivolt w/On/Off Switch, 65,000 BTU's N	25 lbs.	\$ 859.00	N
EHVSR18LP	18-in., Millivolt w/On/Off Switch, 65,000 BTU's L	25 lbs.	\$ 859.00	N
EHVSR24NAT	18-in., Millivolt w/On/Off Switch, 75,000 BTU's N	29 lbs.	\$ 889.00	N
EHVSR24LP	18-in., Millivolt w/On/Off Switch, 75,000 BTU's L	29 lbs.	\$ 889.00	N
EHVSR30NAT	30-in., Millivolt w/On/Off Switch, 75,000 BTU's N	N/A	\$ 909.00	N
EHVSR30LP	30-in., Millivolt w/On/Off Switch, 75,000 BTU's L	32 lbs.	\$ 909.00	N
Accessories				
EHDCG24BL	Decorative Grate, Black	10 lbs.	\$ 204.00	N
EHEK1	Ember Kit	7 lbs.	\$ 89.00	Y
EHGF24	Flex Gas Line, 24-in. Stainless Steel	1 lbs.	\$ 40.00	N
EHLR18	Riser, 2-in. (Fits 18-in)	5 lbs.	\$ 71.00	N
EHLR24	Riser, 2-in. (Fits 24-in)	6 lbs.	\$ 77.00	N
EHLR30	Riser, 2-in. (Fits 30-in)	6 lbs.	\$ 81.00	N
EHPE20	Platinum Embers	0.2 lbs.	\$ 31.00	Y
EHFRBC	Remote, Battery Receiver/Remote, On/Off	1 lbs.	\$ 199.00	Y
EHFREC	Remote, Electric Receiver/Battery Remote, On/C	1 lbs.	\$ 194.00	N
EHFWS1	Wall Switch, On/Off	1 lbs.	\$ 32.00	N

Empire

Vent Free Log Sets & Burners

EMPIRE

Log Sets and Vent Free Slope Glaze Burners

Item Code	Item Name	Ship Weight	Retail Price	Stocked
Vent Free Log Sets (Requires Slope Glaze Burner)				
EHLS18SRAO	7-pc., 18-in., Stacked Aged Oak Refractory Log Set	29 lbs.	\$ 194.00	Y
EHLS24SRAO	7-pc., 24-in., Stacked Aged Oak Refractory Log Set	35 lbs.	\$ 244.00	Y
EHLS30SRAO	7-pc., 30-in., Stacked Aged Oak Refractory Log Set	40 lbs.	\$ 249.00	Y
EHLS18RS	6-pc., 18-in., Sassafras Refractory Log Set	37 lbs.	\$ 204.00	Y
EHLS24RS	6-pc., 24-in., Sassafras Refractory Log Set	40 lbs.	\$ 244.00	Y
EHLS30RS	6-pc., 24-in., Sassafras Refractory Log Set	50 lbs.	\$ 269.00	Y
EHLS18RSS	7-pc., 18-in., Super Sassafras Refractory Log Set	52 lbs.	\$ 309.00	Y
EHLS24RSS	7-pc., 24-in., Super Sassafras Refractory Log Set	56 lbs.	\$ 359.00	Y
EHLS30RSS	7-pc., 30-in., Super Sassafras Refractory Log Set	66 lbs.	\$ 404.00	Y
EHLS18P	13-pc., 18-in., Ponderosa Refractory Log Set	47 lbs.	\$ 309.00	Y
EHLS24P	13-pc., 24-in., Ponderosa Refractory Log Set	51 lbs.	\$ 364.00	Y
EHLS30P	13-pc., 30-in., Ponderosa Refractory Log Set	64 lbs.	\$ 404.00	Y
EHLS18CT	Fallen Timber Log Set, 8-piece, 18-inch, Burncrete NEW ETA APRIL 2024	N/A	\$ 529.00	TBD
EHLS24CT	Fallen Timber Log Set, 8-piece, 24-inch, Burncrete NEW ETA APRIL 2024	N/A	\$ 559.00	TBD
EHLS30CT	Fallen Timber Log Set, 8-piece, 30-inch, Burncrete NEW ETA APRIL 2024	N/A	\$ 599.00	TBD
EHLS18CBS	Super Birch Log Set, 6-piece, 18-inch, Burncrete NEW ETA MARCH 2024	N/A	\$ 404.00	TBD
EHLS24CBS	Super Birch Log Set, 6-piece, 24-inch, Burncrete NEW ETA MARCH 2024	N/A	\$ 474.00	TBD
EHLS30CBS	Super Birch Log Set, 6-piece, 30-inch, Burncrete NEW ETA MARCH 2024	N/A	\$ 499.00	TBD
EHLS18CB	6-pc., 18-in., Birch, Burncrete Log Set	N/A	\$ 324.00	N
EHLS24CB	6-pc., 24-in., Birch, Burncrete Log Set	N/A	\$ 394.00	N

Stock: Y = Stock, N or * = Non-Stock, LTSD = Limited to Stock on Hand

Non-Stock Item Notice: Items marked non-stock must be ordered in case quantities

Empire

Vent Free Log Sets & Burners

EMPIRE

2025-2026

Log Sets and Vent Free Slope Glaze Burners

Item Code	Item Name	Ship Weight	Retail Price	Stocked
Vent Free Log Sets (Requires Slope Glaze Burner)				
EHLS30CB	6-pc., 30-in., Birch, Burncrete Log Set	N/A	\$ 419.00	N
EHLS18CD	8-pc., 18-in., Burncrete, Driftwood Log Set	27 lbs.	\$ 324.00	Y
EHLS24CD	10-pc., 24-in., Burncrete, Driftwood Log Set	33 lbs.	\$ 384.00	Y
EHLS30CD	10-pc., 30-in., Burncrete, Driftwood Log Set	39 lbs.	\$ 419.00	Y
EHSWLD	Driftwood Log Chunk (Requires On/Off Switch) Replaces the Charred Log Piece that Conceals the On/Off Switch for Millivolt Burners	1 lbs.	\$ 114.00	N
EHLS18WRR	5-pc., 18-in., Stacked Wildwood Refractory Log S	35 lbs.	\$ 204.00	Y
EHLS24WRR	5-pc., 24-in., Stacked Wildwood Refractory Log S	42 lbs.	\$ 244.00	Y
EHLS30WRR	5-pc., 30-in., Stacked Wildwood Refractory Log S	51 lbs.	\$ 269.00	Y
EHLS18WRS	7-pc., 18-in., Super Stacked Wildwood Refractory Log Set	39 lbs.	\$ 304.00	Y
EHLS24WRS	7-pc., 24-in., Super Stacked Wildwood Refractory Log Set	52 lbs.	\$ 359.00	Y
EHLS30WRS	7-pc., 30-in., Super Stacked Wildwood Refractory Log Set	57 lbs.	\$ 399.00	Y
EHLS18B2	4-pc., 18-in., Birch Ceramic Fiber Log Set	7 lbs.	\$ 184.00	Y
EHLS24B2	4-pc., 24-in., Birch Ceramic Fiber Log Set	10 lbs.	\$ 204.00	Y
EHLS30B2	4-pc., 30-in., Birch Ceramic Fiber Log Set	10 lbs.	\$ 234.00	Y
EHLS16C	4-pc., 16-in., Charred Oak Ceramic Fiber Log Set	4 lbs.	\$ 174.00	Y
EHLS18C2	4-pc., 18-in., Charred Oak Ceramic Fiber Log Set	6 lbs.	\$ 184.00	Y
EHLS24C2	4-pc., 24-in., Charred Oak Ceramic Fiber Log Set	9 lbs.	\$ 204.00	Y
EHLS30C2	4-pc., 30-in., Charred Oak Ceramic Fiber Log Set	9 lbs.	\$ 224.00	Y
EHLS18C2S	6-pc., 18-in., Super Charred Oak Ceramic Fiber Lc	7 lbs.	\$ 289.00	Y
EHLS24C2S	6-pc., 24-in., Super Charred Oak Ceramic Fiber Lc	13 lbs.	\$ 319.00	Y
EHLS30C2S	6-pc., 30-in., Super Charred Oak Ceramic Fiber Lc	13 lbs.	\$ 349.00	Y
Vent Free Slope Glaze Burners (Requires Log Set Above)				
EHVFSE18N	18" Vent-Free Slope Glaze Burner - NG - 32,000 BTU's	25 lbs.	\$ 1,509.00	N
EHVFSE18P	18" Vent-Free Slope Glaze Burner - LP - 32,000 BTU's	25 lbs.	\$ 1,509.00	Y
EHVFSE24N	24" Vent-Free Slope Glaze Burner - NG - 36,000 B	28 lbs.	\$ 1,529.00	Y
EHVFSE24P	24" Vent-Free Slope Glaze Burner - LP - 36,000 B	28 lbs.	\$ 1,529.00	Y
EHVFSE30N	30" Vent-Free Slope Glaze Burner - NG - 38,000 B	31 lbs.	\$ 1,579.00	Y
EHVFSE30P	30" Vent-Free Slope Glaze Burner - LP - 38,000 B	31 lbs.	\$ 1,579.00	Y
Non-Thermostat Battery Operated Remote Transmitter				
EHR10815	Remote Control Transmitter, On/Off - Required for Vented Application	N/A	\$ 51.00	N

Empire

Vent Free Log Sets & Burners

EMPIRE

Log Sets and Vent Free Slope Glaze Burners

Item Code	Item Name	Ship Weight	Retail Price	Stocked
Accessories				
EHR10419	AC/DC Adaptor	N/A	\$ 22.00	N
EHDCG24BL	Decorative Grate, Black	10 lbs.	\$ 204.00	N
EHEK1	Ember Kit	7 lbs.	\$ 89.00	Y
EHELH1	Hood, Black, adj	5 lbs.	\$ 95.00	N
EHGF24	Flex Gas Line, 24-in. Stainless Steel	1 lbs.	\$ 40.00	N
EHLR18	Riser, 2-in. (fits 18-in)	5 lbs.	\$ 71.00	N
EHLR24	Riser, 2-in. (fits 24-in)	6 lbs.	\$ 77.00	N
EHLR30	Riser, 2-in. (fits 30-in)	6 lbs.	\$ 81.00	N
EHPE20	Platinum Embers	0.2 lbs.	\$ 31.00	Y

Empire

Vent Free Log Sets & Burners

EMPIRE

2
0
2
5
-
2
0
2
6

Vented/Vent-Free Slope Glaze Burners

Log Set Required (not included)

Item Code	Item Name	Ship Weight	Retail Price	Stocked
Burner				
EHVFSM18NAT	18-in., Manual, NG 32,000 BTU's	22 lbs.	\$ 789.00	N
EHVFSM18LP	18-in., Manual, LP 32,000 BTU's	22 lbs.	\$ 789.00	N
EHVFSM24NAT	24-in., Manual, NG 36,000 BTU's	25 lbs.	\$ 839.00	N
EHVFSM24LP	24-in., Manual, LP 36,000 BTU's	25 lbs.	\$ 839.00	N
EHVFSM30NAT	30-in., Manual, NG 38,000 BTU's	32 lbs.	\$ 929.00	N
EHVFSM30LP	30-in., Manual, LP 38,000 BTU's	32 lbs.	\$ 929.00	N
EHVFSSR16NAT	16-in., Millivolt w/On/Off/Switch, NG 25,000 BTU's	18 lbs.	\$ 969.00	N
EHVFSSR16LP	16-in., Millivolt w/On/Off/Switch, LP 25,000 BTU's	18 lbs.	\$ 969.00	Y
EHVFSSR18NAT	18-in., Millivolt w/On/Off/Switch, NG 32,000 BTU's	24 lbs.	\$ 979.00	Y
EHVFSSR18LP	18-in., Millivolt w/On/Off/Switch, LP 32,000 BTU's	24 lbs.	\$ 979.00	Y
EHVFSSR24NAT	24-in., Millivolt w/On/Off/Switch, NG 36,000 BTU's	27 lbs.	\$ 1,019.00	Y
EHVFSSR24LP	24-in., Millivolt w/On/Off/Switch, LP 36,000 BTU's	27 lbs.	\$ 1,019.00	Y
EHVFSSR30NAT	30-in., Millivolt w/On/Off/Switch, NG 38,000 BTU's	30 lbs.	\$ 1,129.00	Y
EHVFSSR30LP	30-in., Millivolt w/On/Off/Switch, LP 38,000 BTU's	30 lbs.	\$ 1,129.00	Y
EHVFSSV16NAT	16-in., Variable Flame w/Remote, NG 25,000 BTU's	18 lbs.	\$ 1,189.00	N
EHVFSSV16LP	16-in., Variable Flame w/Remote, LP 25,000 BTU's	18 lbs.	\$ 1,189.00	Y
EHVFSSV18NAT	18-in., Variable Flame w/Remote, NG 32,000 BTU's	24 lbs.	\$ 1,289.00	N
EHVFSSV18LP	18-in., Variable Flame w/Remote, LP 32,000 BTU's	24 lbs.	\$ 1,289.00	N
EHVFSSV24NAT	24-in., Variable Flame w/Remote, NG 36,000 BTU's	27 lbs.	\$ 1,359.00	N
EHVFSSV24LP	24-in., Variable Flame w/Remote, LP 36,000 BTU's	27 lbs.	\$ 1,359.00	Y
EHVFSSV30NAT	30-in., Variable Flame w/Remote, NG 38,000 BTU's	30 lbs.	\$ 1,419.00	N
EHVFSSV30LP	30-in., Variable Flame w/Remote, LP 38,000 BTU's	30 lbs.	\$ 1,419.00	N

Empire

Vent Free Log Sets & Burners

EMPIRE

Vented/Vent-Free Slope Glaze Burners

Item Code	Item Name	Ship Weight	Retail Price	Stocked
Accessories				
EHDCG24BL	Decorative Grate, Black	10 lbs.	\$ 204.00	N
EHEK1	Ember Kit	7 lbs.	\$ 89.00	Y
EHGF24	Flex Gas Line, 24-in. Stainless Steel	1 lbs.	\$ 40.00	N
EHLR18	Riser, 2-in. (fits 18-in)	5 lbs.	\$ 71.00	N
EHLR24	Riser, 2-in. (fits 24-in)	6 lbs.	\$ 77.00	N
EHLR30	Riser, 2-in. (fits 30-in)	6 lbs.	\$ 81.00	N
EHPE20	Platinum Embers	0.2 lbs.	\$ 31.00	Y
Control Options (Millivolt Only)				
EHFRBC	Remote, Battery Receiver/Remote, On/Off	1 lbs.	\$ 199.00	Y
EHFRBTC2	Remote, Battery Receiver/Remote, Thermostat	1 lbs.	\$ 254.00	Y
EHFREC	Remote, Electric Receiver/Battery Remote, On/C	1 lbs.	\$ 194.00	N
EHFRBTPS	Remote, Battery Receiver/Remote, TouchScreen	1 lbs.	\$ 329.00	N
EHFWS1	Wall Switch, On/Off	1 lbs.	\$ 32.00	N
EHTMV	Wall Thermostat, Reed Switch	2 lbs.	\$ 45.00	N
EHTRW	Wall Thermostat, Wireless	2 lbs.	\$ 249.00	N

Empire

Vent Free Fireplaces

EMPIRE

2
0
2
5
-
2
0
2
6

Breckenridge Deluxe 32" Vent-Free Firebox

Includes Junction Box ~ Requires Burner and Log Set (not included)

Item Code	Item Name	Ship Weight	Retail Price	Stocked
Body				
EHVFD32FB0F	Breckenridge 32" Vent-Free Firebox - Circulating, Flush Front	76 lbs.	\$ 629.00	N
EHVFD32FB0L	Breckenridge 32" Vent-Free Firebox - Circulating, Louver	76 lbs.	\$ 629.00	Y
EHVFD32FB2MF	Breckenridge 32" Vent-Free Firebox - Circulating, Flush Front, Refractory Liner	110 lbs.	\$ 769.00	N
EHVFD32FB2ML	Breckenridge 32" Vent-Free Firebox - Circulating, Louver, Refractory Liner	110 lbs.	\$ 769.00	Y
Liners				
EHVBP32SA	Liner, Aged Brick	8 lbs.	\$ 239.00	Y
EHVBP32SE	Liner, Banded Brick	8 lbs.	\$ 239.00	Y
EHVBP32SF	Liner, Traditional Brick	8 lbs.	\$ 249.00	Y
EHVBP32SG	Liner, Stacked Limestone	9 lbs.	\$ 289.00	Y
EHVBP32SKR	Liner, Black Porcelain	13 lbs.	\$ 369.00	Y
Accessories				
EHEK1	Ember Kit	7 lbs.	\$ 89.00	Y
EHFBB5	Blower, Auto, 1-spd	6 lbs.	\$ 259.00	Y
EHSCV1	Speed Cont, Var, FBB5	1 lbs.	\$ 51.00	Y
EHVFA2	Fresh Air Kit	7 lbs.	\$ 88.00	Y
Extended Hood - Required for Surround Materials Thicker				
EHVB4H32BL	Hood, Extended, Black	3 lbs.	\$ 109.00	Y
Cabinet and Corner Mantels with Bases				
<i>3-Piece Frame Required for all Mantels</i>				
EHEMBF1SC	Cherry	144 lbs.	\$ 1,169.00	N
EHEMBF1SDO	Dark Oak	144 lbs.	\$ 1,169.00	N
EHEMBF1SO	Oak	144 lbs.	\$ 1,169.00	N
EHEMBF1SUH	Unfinished Hardwood	144 lbs.	\$ 969.00	N
EHEMBF1SW	White	144 lbs.	\$ 1,169.00	N
EHEMBC1SC	Cherry, Corner	122 lbs.	\$ 1,119.00	N
EHEMBC1SDO	Dark Oak, Corner	122 lbs.	\$ 1,119.00	N
EHEMBC1SO	Oak, Corner	122 lbs.	\$ 1,119.00	N
EHEMBC1SUH	Unfinished Hardwood, Corner	122 lbs.	\$ 929.00	N
EHEMBC1SW	White, Corner	122 lbs.	\$ 1,119.00	N

Empire

Vent Free Fireplaces

EMPIRE

Breckenridge Deluxe 32" Vent-Free Firebox

Item Code	Item Name	Ship Weight	Retail Price	Stocked
Louvers (for Louvered Fireboxes Only)				
EHDVG1MBL	Louvers, Black, Mission	6 lbs.	\$ 349.00	N
EHDVG1MHP	Louvers, Hammered Pewter, Mission	6 lbs.	\$ 349.00	N
EHDVG1ABL	Louvers, Black, Arch	6 lbs.	\$ 349.00	N
EHDVG1AHP	Louvers, Hammered Pewter, Arch	6 lbs.	\$ 349.00	N
Door Set - Requires Door Frame				
EHVY32SBL	Door Frame, Black, Arch - Required for Door Set	8 lbs.	\$ 769.00	N
EHVFR32SMBL	Door Set, Black, Mission Arch	18 lbs.	\$ 769.00	N
EHVFR32SMHP	Door Set, Hammered Pewter, Mission Arch	18 lbs.	\$ 769.00	N
EHVFR32SCBL	Door Set, Black, Arch	18 lbs.	\$ 769.00	N
EHVFR32SCHP	Door Set, Hammered Pewter, Arch	18 lbs.	\$ 249.00	N
Outer Frame				
EHVBS32SBL	Steel Frame, EZ Attach, Black	5 lbs.	\$ 169.00	N
EHVBS32SHP	Steel Frame, EZ Attach, Hammered Pewter	5 lbs.	\$ 169.00	N
EHFBS1HP	Trim Kit, Bottom, Hammered Pewter	1 lbs.	\$ 61.00	N

Empire

Vent Free Fireplaces

EMPIRE

2
0
2
5
-
2
0
2
6

Breckenridge Deluxe 36" Vent-Free Firebox

Includes Junction Box ~ Requires Burner and Log Set (not included)

Item Code	Item Name	Ship Weight	Retail Price	Stocked
Body				
EHVFD36FB0F	Breckenridge 36" Vent-Free Firebox - Circulating, Flush Front	96 lbs.	\$ 689.00	Y
EHVFD36FB0L	Breckenridge 36" Vent-Free Firebox - Circulating, Louver	96 lbs.	\$ 689.00	N
EHVFD36FB2MF	Breckenridge 36" Vent-Free Firebox - Circulating, Louver	150 lbs.	\$ 829.00	Y
EHVFD36FB2ML	Breckenridge 36" Vent-Free Firebox - Circulating, Refractory Liner	150 lbs.	\$ 829.00	Y
Liners				
EHVBP36SA	Liner, Aged Brick	8 lbs.	\$ 249.00	Y
EHVBP36SE	Liner, Banded Brick	8 lbs.	\$ 259.00	Y
EHVBP36SF	Liner, Traditional Brick	8 lbs.	\$ 259.00	Y
EHVBP36SG	Liner, Stacked Limestone	9 lbs.	\$ 309.00	Y
EHVBP36SKR	Liner, Black Porcelain	15 lbs.	\$ 409.00	Y
Accessories				
EHEK1	Ember Kit	7 lbs.	\$ 89.00	Y
EHFBB5	Blower, Auto, 1-spd	6 lbs.	\$ 259.00	Y
EHSCV1	Speed Cont, Var, FBB5	1 lbs.	\$ 51.00	Y
EHVFA2	Fresh Air Kit	7 lbs.	\$ 88.00	Y
Extended Hood - Required for Surround Materials Thicker				
EHVB4H36BL	Hood, Extended, Black	3 lbs.	\$ 119.00	N
Cabinet and Corner Mantels with Bases				
<i>3-Piece Frame Required for all Mantels</i>				
EHEMBF3SC	Cherry	164 lbs.	\$ 1,299.00	N
EHEMBF3SDO	Dark Oak	164 lbs.	\$ 1,299.00	N
EHEMBF3SO	Oak	164 lbs.	\$ 1,299.00	N
EHEMBF3SUH	Unfinished Hardwood	164 lbs.	\$ 1,099.00	N
EHEMBF3SW	White	164 lbs.	\$ 1,299.00	N
EHEMBC3SC	Cherry, Corner	137 lbs.	\$ 1,229.00	N
EHEMBC3SDO	Dark Oak, Corner	137 lbs.	\$ 1,229.00	N
EHEMBC3SO	Oak, Corner	137 lbs.	\$ 1,229.00	N
EHEMBC3SUH	Unfinished Hardwood, Corner	137 lbs.	\$ 1,059.00	N
EHEMBC3SW	White, Corner	137 lbs.	\$ 1,229.00	N

Empire

Vent Free Fireplaces

EMPIRE

Breckenridge Deluxe 36" Vent-Free Firebox

Item Code	Item Name	Ship Weight	Retail Price	Stocked
Louvers (for Louvered Fireboxes Only)				
EHFBG36MBL	Louvers, Black, Mission	6 lbs.	\$ 369.00	N
EHFBG36MHP	Louvers, Hammered Pewter, Mission	6 lbs.	\$ 369.00	N
EHFBG36ABL	Louvers, Black, Arch	6 lbs.	\$ 369.00	N
EHFBG36AHP	Louvers, Hammered Pewter, Arch	6 lbs.	\$ 369.00	N
Door Set - Requires Door Frame				
EHVFR36SMBL	Door Set, Black, Mission Arch	19 lbs.	\$ 789.00	N
EHVFR36SMHP	Door Set, Hammered Pewter, Mission Arch	19 lbs.	\$ 789.00	N
EHVFR36SCBL	Door Set, Black, Arch	19 lbs.	\$ 789.00	N
EHVFR36SCHP	Door Set, Hammered Pewter, Arch	19 lbs.	\$ 789.00	N
EHVFX36SBL	Door Frame, Black, Arch	9 lbs.	\$ 279.00	N
Outer Frame				
EHVBS36SBL	Steel Frame, EZ Attach, Black	5 lbs.	\$ 179.00	N
EHVBS36SHP	Steel Frame, EZ Attach, Hammered Pewter	5 lbs.	\$ 179.00	N
EHFBS36HP	Trim Kit, Bottom, Hammered Pewter	1 lbs.	\$ 61.00	N

Empire

Vent Free Fireplaces

EMPIRE

2025-2026

Breckenridge Deluxe 42" Vent-Free Firebox

Includes Junction Box ~ Requires Burner and Log Set (not included)

Item Code	Item Name	Ship Weight	Retail Price	Stocked
Body				
EHVFD42FB0F	Breckenridge 42" Vent-Free Firebox - Circulating, Flush Front	102 lbs.	\$ 809.00	Y
EHVFD42FB0L	Breckenridge 42" Vent-Free Firebox - Circulating, Louver	102 lbs.	\$ 809.00	N
EHVFD42FB2MF	Breckenridge 42" Vent-Free Firebox - Circulating, Flush Front, Refractory Liner	160 lbs.	\$ 969.00	Y
EHVFD42FB2ML	Breckenridge 42" Vent-Free Firebox - Circulating, Louver, Refractory Liner	160 lbs.	\$ 969.00	Y
Liners				
EHVBP42SA	Liner, Aged Brick	9 lbs.	\$ 259.00	Y
EHVBP42SE	Liner, Banded Brick	10 lbs.	\$ 279.00	Y
EHVBP42SF	Liner, Traditional Brick	10 lbs.	\$ 269.00	Y
EHVBP42SG	Liner, Stacked Limestone	18 lbs.	\$ 329.00	Y
EHVBP42SKR	Liner, Black Porcelain	16 lbs.	\$ 429.00	Y
Accessories				
EHEK1	Ember Kit	7 lbs.	\$ 89.00	Y
EHFBB5	Blower, Auto, 1-spd	6 lbs.	\$ 259.00	Y
EHSCV1	Speed Cont, Var, FBB5	1 lbs.	\$ 51.00	Y
EHVFA2	Fresh Air Kit	7 lbs.	\$ 88.00	Y
Extended Hood - Required for Surround Materials Thicker				
EHVB4H42BL	Hood, Extended, Black	4 lbs.	\$ 139.00	N
Cabinet and Corner Mantels with Bases				
<i>3-Piece Frame Required for all Mantels</i>				
EHEMBF4SC	Cherry	177 lbs.	\$ 1,329.00	N
EHEMBF4SDO	Dark Oak	177 lbs.	\$ 1,329.00	N
EHEMBF4SO	Oak	177 lbs.	\$ 1,329.00	N
EHEMBF4SUH	Unfinished Hardwood	177 lbs.	\$ 1,099.00	N
EHEMBF4SW	White	177 lbs.	\$ 1,329.00	N
EHEMBC4SC	Cherry, Corner	147 lbs.	\$ 1,269.00	N
EHEMBC4SDO	Dark Oak, Corner	147 lbs.	\$ 1,269.00	N
EHEMBC4SO	Oak, Corner	147 lbs.	\$ 1,269.00	N
EHEMBC4SUH	Unfinished Hardwood, Corner	147 lbs.	\$ 1,089.00	N
EHEMBC4SW	White, Corner	147 lbs.	\$ 1,269.00	N

Empire

Vent Free Fireplaces

EMPIRE

Breckenridge Deluxe 42" Vent-Free Firebox

Item Code	Item Name	Ship Weight	Retail Price	Stocked
Louvers (for Louvered Fireboxes Only)				
EHDVG3MBL	Louvers, Black, Mission	6 lbs.	\$ 404.00	N
EHDVG3MHP	Louvers, Hammered Pewter, Mission	6 lbs.	\$ 404.00	N
EHDVG3ABL	Louvers, Black, Arch	6 lbs.	\$ 404.00	N
EHDVG3AHP	Louvers, Hammered Pewter, Arch	6 lbs.	\$ 404.00	N
Door Set - Requires Door Frame				
EHVBR42SMBL	Door Set, Black, Mission Arch	19 lbs.	\$ 849.00	N
EHVBR42SMHP	Door Set, Hammered Pewter, Mission Arch	19 lbs.	\$ 849.00	N
EHVBR42SCBL	Door Set, Black, Arch	19 lbs.	\$ 849.00	N
EHVBR42SCHP	Door Set, Hammered Pewter, Arch	19 lbs.	\$ 849.00	N
EHVBY42SBL	Door Frame, Black, Arch	9 lbs.	\$ 279.00	N
Outer Frame				
EHVBS42SBL	Steel Frame, EZ Attach, Black	6 lbs.	\$ 189.00	N
EHVBS42SHP	Steel Frame, EZ Attach, Hammered Pewter	6 lbs.	\$ 189.00	N
EHFBS3HP	Trim Kit, Bottom, Hammered Pewter	1 lbs.	\$ 67.00	N

Empire

Vent Free Fireplaces

EMPIRE

2025-2026

Boulevard 36" Vent-Free Linear Fireplace

28,000 BTU's ~ Includes On/Off Remote (Millivolt Models) ~ Includes Thermostat Variable Remote (IPI Models)
~ Crushed Glass May Be Installed With or Without Log Set

Item Code	Item Name	Ship Weight	Retail Price	Stocked
Body				
EHVFLB36FP30N	Boulevard 36" Vent-Free Linear Fireplace - NG - Millivolt	100 lbs.	\$ 2,699.00	Y
EHVFLB36FP30P	Boulevard 36" Vent-Free Linear Fireplace - LP - Millivolt	100 lbs.	\$ 2,699.00	N
EHVFLB36FP90N	Boulevard 36" Vent-Free Linear Fireplace - NG - IPI	100 lbs.	\$ 2,899.00	Y
EHVFLB36FP90P	Boulevard 36" Vent-Free Linear Fireplace - LP - IPI	100 lbs.	\$ 2,899.00	N
Heat Management				
EHHMFA	External Forced Air Heat Management (Requires Flex Kit)	N/A	\$ 999.00	Y
EHHMFA36P	Vent Free Heat Transfer Kit 36-in	N/A	\$ 589.00	N
EHHMFAF36BL	Beveled Frame Black	N/A	\$ 264.00	N
EHHMFATV	Vent Free Heat Transfer TV Kit	N/A	\$ 289.00	N
Liners				
EHVBP36LSS	Liner, Stainless Steel (liner only)	9.5 lbs.	\$ 279.00	Y
EHVBP36LKR	Liner with Burner Cover, Black Porcelain	16 lbs.	\$ 589.00	Y
EHVBP36LWR	Liner with Burner Cover, White Porcelain	16 lbs.	\$ 589.00	N
Log Set				
EHLS60SHF	Log Set, Ceramic Fiber with Rock Set, 22-pc., Driftwood	11 lbs.	\$ 419.00	Y
Accessories				
EHLK5	Lighting Kit, 120 V, Req switch or rheostat	2 lbs.	\$ 179.00	Y
Crushed Glass (Requires 2 Boxes)				
EHDG1BKP	Crushed Glass, Black Polished	2.5 lbs.	\$ 78.00	N
EHDG1BUC	Crushed Glass, Blue Clear	2.5 lbs.	\$ 78.00	N
EHDG1CLF	Crushed Glass, Clear Frost	2.5 lbs.	\$ 78.00	N
EHDG1BCR	Crushed Glass, Copper Reflective	2.5 lbs.	\$ 78.00	N
EHDG1BZR	Crushed Glass, Bronze Reflective	2.5 lbs.	\$ 78.00	N
Glass Drops and Droplets				
EHDG1NXS	Drops 1-in., Onyx Solid	3.8 lbs.	\$ 64.00	N
EHDR1FMA	Decorative Rocks Assortment	1.8 lbs.	\$ 169.00	N
EHDRFPA	Decorative Pebble Assortment	0.5 lbs.	\$ 169.00	N

Empire

Vent Free Fireplaces

EMPIRE

Boulevard 36" Vent-Free Linear Fireplace

Item Code	Item Name	Ship Weight	Retail Price	Stocked
Control Options for Millivolt Models				
EHFRBTC2	Remote, Battery Receiver/Remote, Thermostat	1 lbs.	\$ 254.00	Y
EHFRBTPS	Remote, Battery Receiver/Remote, TouchScreen	1 lbs.	\$ 329.00	N
EHTMV	Wall Thermostat, Reed Switch	2 lbs.	\$ 45.00	N
EHTRW	Wall Thermostat, Wireless	2 lbs.	\$ 249.00	N
Decorative Fronts				
EHDF361VBL	Front, Beveled, 3/4-in., Black	5.5 lbs.	\$ 309.00	N
EHDF362VBL	Front, Beveled, 1 1/2-in., Black	7 lbs.	\$ 329.00	N

Empire

Vent Free Fireplaces

EMPIRE

2
0
2
5
-
2
0
2
6

Boulevard 48" Vent-Free Linear Fireplace

32,000 BTU's ~ Includes On/Off Remote (Millivolt Models) ~ Includes Thermostat Variable Remote (IPI Models)
~ Crushed Glass May Be Installed With or Without Log Set

Item Code	Item Name	Ship Weight	Retail Price	Stocked
Body				
EHVFLB48FP30N	Boulevard 48" Vent-Free Linear Fireplace - NG - Millivolt	105 lbs.	\$ 3,249.00	Y
EHVFLB48FP30P	Boulevard 48" Vent-Free Linear Fireplace - LP - Millivolt	105 lbs.	\$ 3,249.00	N
EHVFLB48FP90N	Boulevard 48" Vent-Free Linear Fireplace - NG - IPI	124 lbs.	\$ 3,249.00	Y
EHVFLB48FP90P	Boulevard 48" Vent-Free Linear Fireplace - LP - IPI	124 lbs.	\$ 3,249.00	N
Heat Management				
EHHMFA	External Forced Air Heat Management (Requires Flex Kit)	N/A	\$ 999.00	Y
EHHMFA48P	Vent Free Heat Transfer Kit 48-in	N/A	\$ 639.00	N
EHHMFAF48BL	Beveled Frame Black	N/A	\$ 279.00	N
EHHMFATV	Vent Free Heat Transfer TV Kit	N/A	\$ 289.00	N
Liners				
EHVBP48LBKR	Liner with Burner Cover, Black Porcelain	24 lbs.	\$ 614.00	Y
EHVBP48LBWR	Liner with Burner Cover, White Porcelain	24 lbs.	\$ 614.00	N
EHVBP48LSS	Liner, Stainless Steel (liner only)	12 lbs.	\$ 309.00	Y
Log Set				
EHLS60SHF	Log Set, Ceramic Fiber with Rock Set, 22-pc., Driftwood	11 lbs.	\$ 419.00	Y
Accessories				
EHLK5	Lighting Kit, 120 V, Req switch or rheostat	2 lbs.	\$ 179.00	Y
Crushed Glass (Requires About 3 Boxes)				
EHDG1BKP	Crushed Glass, Black Polished	2.5 lbs.	\$ 78.00	N
EHDG1BUC	Crushed Glass, Blue Clear	2.5 lbs.	\$ 78.00	N
EHDG1CLF	Crushed Glass, Clear Frost	2.5 lbs.	\$ 78.00	N
EHDG1BCR	Crushed Glass, Copper Reflective	2.5 lbs.	\$ 78.00	N
EHDG1BZR	Crushed Glass, Bronze Reflective	2.5 lbs.	\$ 78.00	N
Glass Drops and Rocks				
EHDG1NXS	Drops 1-in., Onyx Solid	3.8 lbs.	\$ 64.00	N
EHDR1FMA	Decorative Rocks Assortment	1.8 lbs.	\$ 169.00	N
EHDRFPA	Decorative Pebble Assortment	0.5 lbs.	\$ 169.00	N

Empire

Vent Free Fireplaces

EMPIRE

Boulevard 48" Vent-Free Linear Fireplace

Item Code	Item Name	Ship Weight	Retail Price	Stocked
Control Options for Millivolt Models				
EHFRBTC2	Remote, Battery Receiver/Remote, Thermostat	1 lbs.	\$ 254.00	Y
EHFRBTPS	Remote, Battery Receiver/Remote, TouchScreen, Programmable	1 lbs.	\$ 329.00	N
EHTMV	Wall Thermostat, Reed Switch	2 lbs.	\$ 45.00	N
EHTRW	Wall Thermostat, Wireless	2 lbs.	\$ 249.00	N
Decorative Fronts				
EHDF481VBL	Front, Beveled, 3/4-in., Black	7 lbs.	\$ 324.00	N
EHDF482VBL	Front, Beveled, 1 1/2-in., Black	8.5 lbs.	\$ 344.00	N

Empire

Vent Free Fireplaces

EMPIRE

2
0
2
5
-
2
0
2
6

Boulevard 48" Vent-Free See Through Linear Fireplace

36,000 BTU's ~ Includes Thermostat Remote ~ Crushed Glass May Be Installed With or Without Log Set

Item Code	Item Name	Ship Weight	Retail Price	Stocked
Body				
EHVFLB48SP90N	Boulevard 48" Vent-Free See Through Linear Fireplace - NG - IPI	152 lbs.	\$ 3,639.00	Y
EHVFLB48SP90P	Boulevard 48" Vent-Free See Through Linear Fireplace - LP - IPI	152 lbs.	\$ 3,639.00	N
Liners				
EHVBP48BLKR	Liner with Burner Cover, Black Porcelain	21 lbs.	\$ 614.00	Y
Log Set				
EHL560SHF	Log Set, Ceramic Fiber with Rock Set, 22-pc., Driftwood	11 lbs.	\$ 419.00	Y
Accessories				
EHLK5	Lighting Kit, 120 V, Req switch or rheostat	2 lbs.	\$ 179.00	Y
Crushed Glass (Requires 3 Boxes)				
EHDG1BKP	Crushed Glass, Black Polished	2.5 lbs.	\$ 78.00	N
EHDG1BUC	Crushed Glass, Blue Clear	2.5 lbs.	\$ 78.00	N
EHDG1CLF	Crushed Glass, Clear Frost	2.5 lbs.	\$ 78.00	N
EHDG1BCR	Crushed Glass, Copper Reflective	2.5 lbs.	\$ 78.00	N
EHDG1BZR	Crushed Glass, Bronze Reflective	2.5 lbs.	\$ 78.00	N
Glass Drops and Rocks				
EHDG1NXS	Drops 1-in., Onyx Solid	3.8 lbs.	\$ 64.00	N
EHDR1FMA	Decorative Rocks Assortment	1.8 lbs.	\$ 169.00	N
EHDRFPA	Decorative Pebble Assortment	0.5 lbs.	\$ 169.00	N
Decorative Fronts				
EHDF481VBL	Front, Beveled, 3/4-in., Black	7 lbs.	\$ 324.00	N
EHDF482VBL	Front, Beveled, 1 1/2-in., Black	8.5 lbs.	\$ 344.00	N

Empire

Vent Free Fireplaces

EMPIRE

Boulevard 60" Vent-Free Linear Fireplace

40,000 BTU's ~ Multicolor Programmable LED Lighting ~ Thermostat Variable Remote Control ~ In-Wall Lighting Control

Item Code	Item Name	Ship Weight	Retail Price	Stocked
Body				
EHVFLB60FP90P	Boulevard 60" Vent Free Linear Firpeplace - LP - IPI	230 lbs.	\$ 5,119.00	Y
EHVFLB60FP90N	Boulevard 60" Vent Free Linear Firpeplace - NG - IPI	230 lbs.	\$ 5,119.00	Y
Heat Management				
EHHMFA	External Forced Air Heat Management (Requires Flex Kit)	N/A	\$ 999.00	Y
EHHMFA60P	Vent Free Heat Transfer Kit 60-in	N/A	\$ 699.00	N
EHHMF60BL	Beveled Frame Black	N/A	\$ 309.00	N
EHHMFATV	Vent Free Heat Transfer TV Kit	N/A	\$ 289.00	N
Liners				
EHVBP60LKR	Liner, Reflective, Black Ceramic Glass	50 lbs.	\$ 939.00	Y
EHVBP60LSS	Liner, Stainless Steel	16 lbs.	\$ 509.00	Y
Log Set				
EHLS60DF	Log Set, Ceramic Fiber, 6 Logs, 6 stones with locator pins, Driftwood	9 lbs.	\$ 404.00	Y
Crushed Glass (5 Boxes Required)				
EHDG1CLF	Crushed Glass, Clear Frost	2.5 lbs.	\$ 78.00	N
EHDG1BCR	Crushed Glass, Copper Reflective	2.5 lbs.	\$ 78.00	N
EHDG1BZR	Crushed Glass, Bronze Reflective	2.5 lbs.	\$ 78.00	N
Crushed Glass, Glass Drops, Droplets and Rocks				
EHDG1BKP	Crushed Glass, Black Polished	2.5 lbs.	\$ 78.00	N
EHDG1BUC	Crushed Glass, Blue Clear	2.5 lbs.	\$ 78.00	N
EHDG1NXS	Drops 1-in., Onyx Solid	3.8 lbs.	\$ 64.00	N
EHDG1GC	Droplets, 1/2-in., Glacier Ice	3 lbs.	\$ 46.00	N
EHDR1FMA	Decorative Rocks Assortment	1.8 lbs.	\$ 169.00	N
EHDRFPA	Decorative Pebble Assortment	0.5 lbs.	\$ 169.00	N
Decorative Fronts				
EHDF601VBL	Front, Beveled, 3/4-in., Black	7 lbs.	\$ 329.00	N
EHDF602VBL	Front, Beveled, 1 1/2-in., Black	9 lbs.	\$ 349.00	N

Empire

Vent Free Fireplaces

EMPIRE

Boulevard 60" Vent-Free See Through Linear Fireplace

40,000 BTU's ~ Multicolor Programmable LED Lighting ~ Thermostat Variable Remote Control

Item Code	Item Name	Ship Weight	Retail Price	Stocked
Body				
EHVFLB60SP90N	Boulevard 60" Vent-Free See Through Linear Fireplace - NG - IPI	260 lbs.	\$ 5,899.00	Y
EHVFLB60SP90P	Boulevard 60" Vent-Free See Through Linear Fireplace - LP - IPI	260 lbs.	\$ 5,899.00	N
Accessories				
EHLS60SHF	Log Set, Ceramic Fiber with Rock Set, 22-pc., Driftwood	11 lbs.	\$ 419.00	Y
EHVBP60SLKR	Liner, Reflective, Black Ceramic Glass	9 lbs.	\$ 299.00	Y
Crushed Glass (4 Boxes Required)				
EHDG1CLF	Crushed Glass, Clear Frost	2.5 lbs.	\$ 78.00	N
EHDG1BCR	Crushed Glass, Copper Reflective	2.5 lbs.	\$ 78.00	N
EHDG1BZR	Crushed Glass, Bronze Reflective	2.5 lbs.	\$ 78.00	N
Crushed Glass, Glass Drops, Droplets and Rocks				
EHDG1BKP	Crushed Glass, Black Polished	2.5 lbs.	\$ 78.00	N
EHDG1BUC	Crushed Glass, Blue Clear	2.5 lbs.	\$ 78.00	N
EHDG1NXS	Drops 1-in., Onyx Solid	3.8 lbs.	\$ 64.00	N
EHDG1GC	Droplets, 1/2-in., Glacier Ice	3 lbs.	\$ 46.00	N
EHDR1FMA	Decorative Rocks Assortment	1.8 lbs.	\$ 169.00	N
EHDRFPA	Decorative Pebble Assortment	0.5 lbs.	\$ 169.00	N
Decorative Fronts and Exterior Frame				
EHDF601VBL	Front, Beveled, 3/4-in., Black	7 lbs.	\$ 329.00	N
EHDF602VBL	Front, Beveled, 1 1/2-in., Black	9 lbs.	\$ 349.00	N
EHDFEV60LSS	Frame, with Glass Window, Stainless Steel, for Exterior Installation	180 lbs.	\$ 2,349.00	Y

2
0
2
5
-
2
0
2
6

Empire

Vent Free Fireplaces

EMPIRE

Boulevard 72" Vent-Free Linear Fireplace

40,000 BTU's ~ Multicolor Programmable LED Lighting ~ Thermostat Variable Remote Control ~ In-Wall Lighting Control Module

Item Code	Item Name	Ship Weight	Retail Price	Stocked
Body				
EHVFLB72FP90P	Boulevard 72" Vent-Free Linear Fireplace - LP - IPI	256 lbs.	\$ 6,829.00	Y
EHVFLB72FP90N	Boulevard 72" Vent-Free Linear Fireplace - NG - IPI	256 lbs.	\$ 6,829.00	Y
Heat Management				
EHHMFA	External Forced Air Heat Management (Requires Flex Kit)	N/A	\$ 999.00	Y
EHHMFA72P	Vent Free Heat Transfer Kit 72-in	N/A	\$ 749.00	N
EHHMF72BL	Beveled Frame Black	N/A	\$ 319.00	N
EHHMFATV	Vent Free Heat Transfer TV Kit	N/A	\$ 289.00	N
Liners				
EHVBP72LKR	Liner, Reflective, Black Ceramic Glass	60 lbs.	\$ 999.00	Y
EHVBP72LSS	Liner, Stainless Steel	17 lbs.	\$ 569.00	Y
Log Set				
EHL72DF	Log Set, Ceramic Fiber, 6 stones, with locator pins, Driftwood	10.5 lbs.	\$ 459.00	Y
Crushed Glass (6 Boxes Required)				
EHDG1CLF	Crushed Glass, Clear Frost	2.5 lbs.	\$ 78.00	N
EHDG1BCR	Crushed Glass, Copper Reflective	2.5 lbs.	\$ 78.00	N
EHDG1BZR	Crushed Glass, Bronze Reflective	2.5 lbs.	\$ 78.00	N
Crushed Glass, Glass Drops, Droplets and Rocks				
EHDG1BKP	Crushed Glass, Black Polished	2.5 lbs.	\$ 78.00	N
EHDG1BUC	Crushed Glass, Blue Clear	2.5 lbs.	\$ 78.00	N
EHDG1NXS	Drops 1-in., Onyx Solid	3.8 lbs.	\$ 64.00	N
EHDG1GC	Droplets, 1/2-in., Glacier Ice	3 lbs.	\$ 46.00	N
EHDR1FMA	Decorative Rocks Assortment	1.8 lbs.	\$ 169.00	N
EHDRFPA	Decorative Pebble Assortment	0.5 lbs.	\$ 169.00	N
Decorative Fronts				
EHDF721VBL	Front, Beveled, 3/4-in., Black	8.5 lbs.	\$ 354.00	N
EHDF722VBL	Front, Beveled, 1 1/2-in., Black	10.5 lbs.	\$ 384.00	N

Empire

Vent Free Stove

EMPIRE

2025-2026

Spirit Small Steel Vent Free Stove

20,000 BTU's ~ Includes 6-piece log set

Item Code	Item Name	Ship Weight	Retail Price	Stocked
Body				
EHVFD20MS30FN	Spirit Steel Vent Free Stove, Millivolt, NG	127 lbs.	\$ 1,789.00	Y
EHVFD20MS30FP	Spirit Steel Vent Free Stove, Millivolt, LP	127 lbs.	\$ 1,789.00	Y
EHVFD20MS70FN	Spirit Steel Vent Free Stove, IPI, NG	127 lbs.	\$ 1,889.00	Y
EHVFD20MS70FP	Spirit Steel Vent Free Stove, IPI, LP	127 lbs.	\$ 1,889.00	Y
Accessories				
EHCIB4	Blower, Auto	8 lbs.	\$ 404.00	Y
EHGF24	Flex Gas Line, 24-in. Stainless Steel	1 lbs.	\$ 40.00	N
Control Options				
EHFRBC	Remote, Battery Receiver/Remote, On/Off	1 lbs.	\$ 199.00	Y
EHFRBTC2	Remote, Battery Receiver/Remote, Thermostat	1 lbs.	\$ 254.00	Y
EHFREC	Remote, Electric Receiver/Battery Remote, On/Off	1 lbs.	\$ 194.00	N
EHFRBTPS	Remote, Battery Receiver/Remote, TouchScreen, Programmable	1 lbs.	\$ 329.00	N
EHFWS1	Wall Switch, On/Off	1 lbs.	\$ 32.00	N
EHTMV	Wall Thermostat, Reed Switch	2 lbs.	\$ 45.00	N
EHTRW	Wall Thermostat, Wireless	2 lbs.	\$ 249.00	N
Variable Remote for IP (Incl Stepper Motor, Thermostat)				
EHRVKN	Remote, Var Flame Kit, NG	5 lbs.	\$ 344.00	Y
EHRVKP	Remote, Var Flame Kit, LP	5 lbs.	\$ 344.00	N
EHRCK20	Replacement Control Cover - req. for RVK(N/P)	3 lbs.	\$ 119.00	N

Empire

Vent Free Stove

EMPIRE

Spirit Medium Steel Vent Free Stove

25,000 BTU's ~ Includes Log Set

Item Code	Item Name	Ship Weight	Retail Price	Stocked
Body				
EHVFD30MS30FN	Spirit Steel Vent Free Stove, Millivolt, NG	144 lbs.	\$ 1,829.00	Y
EHVFD30MS30FP	Spirit Steel Vent Free Stove, Millivolt, LP	144 lbs.	\$ 1,829.00	Y
EHVFD30MS70FN	Spirit Steel Vent Free Stove, IPI, NG	144 lbs.	\$ 1,969.00	Y
EHVFD30MS70FP	Spirit Steel Vent Free Stove, IPI, NG	144 lbs.	\$ 1,969.00	Y
Control Options				
EHFRBC	Remote, Battery Receiver/Remote, On/Off	1 lbs.	\$ 199.00	Y
EHFRBTC2	Remote, Battery Receiver/Remote, Thermostat	1 lbs.	\$ 254.00	Y
EHFREC	Remote, Electric Receiver/Battery Remote, On/Off	1 lbs.	\$ 194.00	N
EHFRBTPS	Remote, Battery Receiver/Remote, TouchScreen, Programmable	1 lbs.	\$ 329.00	N
EHFWS1	Wall Switch, On/Off	1 lbs.	\$ 32.00	N
EHTMV	Wall Thermostat, Reed Switch	2 lbs.	\$ 45.00	N
EHTRW	Wall Thermostat, Wireless	2 lbs.	\$ 249.00	N
Variable Remote for IPI				
EHRVKN	Remote, Variable Flame Kit, NG (Includes Stepper Motor, Thermostat Remote and Wiring)	5 lbs.	\$ 344.00	Y
EHRVKP	Remote, Variable Flame Kit, LP (Includes Stepper Motor, Thermostat Remote and Wiring)	5 lbs.	\$ 344.00	N
EHRCK20	Replacement Control Cover (Required for RVKN/P)	3 lbs.	\$ 124.00	N
Accessories				
EHCIB3	Blower, Auto, Variable-Speed	8 lbs.	\$ 404.00	N
EHGF24	Flex Gas Line, 24-in. Stainless Steel	1 lbs.	\$ 40.00	N

Empire
Wood Stove



2025-2026

Gateway Series 1700 Wood Stove				
EPA 2020 Certified ~ Heating Area 500-1,800 Sq. Ft. ~ 65,000 BTU's ~ Max Log Length 18" ~ 1.9 Cu. Ft. Firebox ~ 29 1/2"H x 24 1/8"W x 18 3/4"D				
Most Common Package				Retail
Gateway Series 1700 Wood Stove, Black Door Overlay and Pedestal (AGWB17FS, AGWD1BL and AGWP1BL)				\$2,475.00
Item Code	Item Name	Ship Weight	Retail Price	Stocked
Body				
AGWB17FS	Freestanding Wood Stove, 1.9 Cu. Ft. Firebox, Metallic Black	318 lbs.	\$ 2,009.00	Y
Door Overlay Options (Choose 1)				
Black door included, but requires an overlay option below				
AGWD1BL	Black Door Overlay	2 lbs.	\$ 67.00	Y
AGWD1NB	Nickel Door Overlay	2 lbs.	\$ 254.00	Y
Base Options (Choose 1)				
AGWP1BL	Pedestal w/Ash Drawer	38 lbs.	\$ 399.00	Y
AGWLS1BL	Black Straight Legs w/Ash Drawer	55 lbs.	\$ 479.00	Y
AGWLS1NB	Nickel Straight Legs w/Ash Drawer	55 lbs.	\$ 784.00	Y
AGWLQ1BL	Black Queen Anne Legs w/Ash Drawer	44 lbs.	\$ 449.00	Y
AGWLQ1NB	Nickel Queen Anne Legs w/Ash Drawer	42 lbs.	\$ 744.00	Y
Accessories				
AGWT1BL	Step Top Add-On	20 lbs.	\$ 199.00	Y
AGWB1V	Blower, Variable Speed (Thermodisc Kit Required for Fan Automation)	7 lbs.	\$ 319.00	Y
AGWT1QC	Thermodisc Kit, Quick Disconnect	1.3 lbs.	\$ 92.00	Y
AGWBS1BL	Fire Screen	5.5 lbs.	\$ 174.00	Y
AGWA1L	Fresh Air Kit for Leg Model	9 lbs.	\$ 209.00	Y
AGWA5PD	Fresh Air Kit for Pedestal Model	2.5 lbs.	\$ 119.00	Y

Fireplaces, Inserts & Stoves

Empire
Wood StoveEMPIRE
STOVE

Gateway Series 2300 Wood Stove

EPA 2020 Certified ~ Heating Area 500-2,100 Sq. Ft. ~ 75,000 BTU's ~ Max Log Length 20" ~ 2.4 Cu. Ft. Firebox ~ **32**
1/4"H x 26 1/4"W x 20 7/8"D

Most Common Package

Retail

Gateway Series 2300 Wood Stove, Black Door Overlay and Pedestal (AGWB23FS,
AGWD2BL and AGWP2BL)

\$3,225.00

Item Code	Item Name	Ship Weight	Retail Price	Stocked
Body				
AGWB23FS	Freestanding Wood Stove, 2.4 Cu. Ft. Firebox, Metallic Black	376 lbs.	\$ 2,729.00	Y
Door Overlay Options (Choose 1)				
<i>Black door included, but requires an overlay option below</i>				
AGWD2BL	Black Door Overlay	2.5 lbs.	\$ 67.00	Y
AGWD2NB	Nickel Door Overlay	2.5 lbs.	\$ 259.00	Y
Base Options (Choose 1)				
AGWP2BL	Pedestal w/Ash Drawer	47 lbs.	\$ 429.00	Y
AGWLS2BL	Black Straight Legs w/Ash Drawer	58 lbs.	\$ 479.00	Y
AGWLS2NB	Nickel Straight Legs w/Ash Drawer	58 lbs.	\$ 784.00	Y
AGWLQ2BL	Black Queen Anne Legs w/Ash Drawer	47 lbs.	\$ 459.00	Y
AGWLQ2NB	Nickel Queen Anne Legs w/Ash Drawer	46 lbs.	\$ 764.00	Y
Accessories				
AGWT2BL	Step Top Add-On	21.5 lbs.	\$ 234.00	Y
AGWB1V	Blower, Variable Speed (<i>Thermodisc Kit Required for Fan Automation</i>)	7 lbs.	\$ 319.00	Y
AGWT1QC	Thermodisc Kit, Quick Connect	1.3 lbs.	\$ 92.00	Y
AGWBS2BL	Fire Screen	5.7 lbs.	\$ 189.00	Y
AGWA2L	Fresh Air Kit for Leg Model	10 lbs.	\$ 209.00	Y
AGWA5PD	Fresh Air Kit for Pedestal Model	2.5 lbs.	\$ 119.00	Y

Empire
 Wood Stove



Gateway Series 3500 Wood Stove				
EPA 2020 Certified ~ Heating Area 1,000-2,700 Sq. Ft. ~ 110,000 BTU's ~ Max Log Length 22" ~ 3.5 Cu. Ft. Firebox ~ 34"H x 28 1/8"W x 24 5/8"D				
Most Common Package				Retail
Gateway Series 3500 Wood Stove, Black Door Overlay and Pedestal (AGWB35FS, AGWD3BL and AGWP3BL)				\$3,635.00
Item Code	Item Name	Ship Weight	Retail Price	Stocked
Body				
AGWB35FS	Freestanding Wood Stove, 3.5 Cu. Ft. Firebox, Metallic Black	466 lbs.	\$ 3,119.00	Y
Door Overlay Options (Choose 1)				
Black door included, but requires an overlay option below				
AGWD3BL	Black Door Overlay	2 lbs.	\$ 67.00	Y
AGWD3NB	Nickel Door Overlay	2 lbs.	\$ 264.00	Y
Base Options (Choose 1)				
AGWP3BL	Pedestal w/Ash Drawer	56 lbs.	\$ 449.00	Y
AGWLS3BL	Black Straight Legs w/Ash Drawer	59 lbs.	\$ 479.00	Y
AGWLS3NB	Nickel Straight Legs w/Ash Drawer	58 lbs.	\$ 784.00	Y
AGWLQ3BL	Black Queen Anne Legs w/Ash Drawer	49 lbs.	\$ 459.00	Y
AGWLQ3NB	Nickel Queen Anne Legs w/Ash Drawer	47 lbs.	\$ 764.00	Y
Accessories				
AGWT3BL	Step Top	27 lbs.	\$ 284.00	Y
AGWB1V	Blower, Variable Speed (Thermodisc Kit Required for Fan Automation)	7 lbs.	\$ 319.00	Y
AGWT1QC	Thermodisc Kit, Quick Connect	1.3 lbs.	\$ 92.00	Y
AGWBS3BL	Fire Screen	10 lbs.	\$ 209.00	Y
AGWA5PD	Fresh Air Kit for Pedestal Model	2.5 lbs.	\$ 119.00	Y

2
 0
 2
 5
 -
 2
 0
 2
 6

Empire

Wood Insert

EMPIRE

STOVE

Archway Series 1700 Wood Insert

EPA 2020 Certified ~ Heating Area 500-1,800 Sq. Ft. ~ 65,000 BTU's ~ Max Log Length 18" ~ 1.9 Cu. Ft. Firebox ~ Includes Blower ~ **Min. Fireplace 21 1/2"H x 27 1/2"W x 12 5/8"D**

Most Common Package

Retail

Archway Series 1700 Wood Insert, Black Door Overlay and 29" x 44" Surround
(AGWB17IN, AGWD1BL and AGWS1744BL)

\$2,905.00

Item Code	Item Name	Ship Weight	Retail Price	Stocked
Body				
AGWB17IN	Wood Insert, 1.9 Cu. Ft. Firebox, Metallic Black	365 lbs.	\$ 2,689.00	Y
Door Overlay Options (Choose 1)				
<i>Black door included, but requires an overlay option below</i>				
AGWD1BL	Black Door Overlay	2 lbs.	\$ 67.00	Y
AGWD1NB	Nickel Door Overlay	2 lbs.	\$ 254.00	Y
Surround Options (Choose 1)				
AGWS1744BL	Surround - 29" x 44"	11 lbs.	\$ 149.00	Y
AGWS1750BL	Surround - 32" x 50"	15 lbs.	\$ 169.00	Y
Accessories				
AGWA5IN	Fresh Air Kit	2 lbs.	\$ 81.00	Y
AGWBS1BL	Fire Screen	5.5 lbs.	\$ 174.00	Y

Empire
 Wood Insert



Archway Series 2300 Wood Insert				
EPA 2020 Certified ~ Heating Area 500-2,100 Sq. Ft. ~ 75,000 BTU's ~ Max Log Length 20" ~ 2.4 Cu. Ft. Firebox ~ Includes Blower ~ Min. Fireplace 24"H x 29 1/2"W x 19"D				
Most Common Package				Retail
Archway Series 2300 Wood Insert, Black Door Overlay and 29" x 44" Surround (AGWB23IN, AGWD2BL and AGWS2344BL)				\$3,330.00
Item Code	Item Name	Ship Weight	Retail Price	Stocked
Body				
AGWB23IN	Wood Insert, 2.4 Cu. Ft. Firebox, Metallic Black	439 lbs.	\$ 3,109.00	Y
Door Overlay Options (Choose 1)				
<i>Black door included, but requires an overlay option below</i>				
AGWD2BL	Black Door Overlay	2.5 lbs.	\$ 67.00	Y
AGWD2NB	Nickel Door Overlay	2.5 lbs.	\$ 259.00	Y
Surround Options (Choose 1)				
AGWS2344BL	Surround - 29" x 44"	11 lbs.	\$ 154.00	Y
AGWS2350BL	Surround - 32" x 50"	14 lbs.	\$ 169.00	Y
AGWS2350TBL	Surround - Cuttable - 32" x 50" (2300 Model Only)	19 lbs.	\$ 179.00	Y
Accessories				
AGWA5IN	Fresh Air Kit	2 lbs.	\$ 81.00	Y
AGWBS1BL	Fire Screen	5.5 lbs.	\$ 174.00	Y

2
 0
 2
 5
 -
 2
 0
 2
 6

Empire

Wood Fireplace

EMPIRE STOVE

St. Claire 3000 Fireplace

EPA 2020 Certified ~ Heating Area 750 - 2,500 Sq. Ft. ~ 3 Cu. Ft. Firebox ~ **38"H x 36 1/2"W x 24"D** ~ 80,000 BTU's ~ 9-Hour Burn Time ~ 6" Flue ~ Max. 18" Log Length ~ Includes Blower

Most Common Package

Retail

St Clair 3000 Fireplace, Black Door Overlay and Traditional Faceplate (AGWB30FP, AGWD4BL and AGWF4TBL)

\$5,157.00

Item Code	Item Name	Ship Weight	Retail Price	Stocked
Body				
AGWB30FP	St Clair 3000 Fireplace with Blower, Metallic Black	575 lbs.	\$ 4,499.00	TBD
Door Overlay Options (Choose 1)				
<i>Black door included, but requires an overlay option below</i>				
AGWD4BL	Door Overlay, Black	3 lbs.	\$ 139.00	TBD
AGWD4NB	Door Overlay, Nickel	3 lbs.	\$ 389.00	TBD
Faceplate Options (Required)				
AGWF4TBL	Traditional Faceplate	31 lbs.	\$ 519.00	TBD
Accessories				
AGWBS4BL	Firescreen, Black	7 lbs.	\$ 199.00	TBD
AGWB2FA	Forced Air Distribution Kit	18 lbs.	\$ 719.00	TBD
AGWB2G	Gravity Air Distribution Kit	12 lbs.	\$ 459.00	TBD
AGWA4FP	Fresh Air Kit - 5"	3 lbs.	\$ 199.00	TBD

Empire
 Wood Fireplace



2
 0
 2
 5
 -
 2
 0
 2
 6

St. Claire 4300 Fireplace				
EPA 2020 Certified ~ Heating Area 1,000 - 2,800 Sq. Ft. ~ 4.28 Cu. Ft. Firebox ~ 49 1/2"H x 38"W x 27"D ~ 95,000 BTU's ~ 10-Hour Burn Time ~ 8" Flue ~ Max. 25" Log Length ~ Includes Blower				
Most Common Package				Retail
St Clair 4300 Fireplace, Black Door Overlay, Traditional Faceplate and Classic Brick Refractory (AGWB43FP, AGWD5BL, AGWF5TBL and AGWR5C)				\$7,131.00
Item Code	Item Name	Ship Weight	Retail Price	Stocked
Body				
AGWB43FP	St Clair 4300 Fireplace with Blower, Metallic Black	545 lbs.	\$ 5,429.00	TBD
Door Overlay Options (Choose 1)				
<i>Black door included, but requires an overlay option below</i>				
AGWD5BL	Door Overlay, Black	4 lbs.	\$ 199.00	TBD
AGWD5NB	Door Overlay, Nickel	4 lbs.	\$ 449.00	TBD
Faceplate Options (Required)				
AGWF5TBL	Traditional Faceplate	40 lbs.	\$ 779.00	TBD
Refractory Options (Required)				
AGWR5C	Classic Brick Refractory	132 lbs.	\$ 724.00	TBD
Accessories				
AGWB2FA	Forced Air Distribution Kit	18 lbs.	\$ 719.00	TBD
AGWB2WG	Gravity Air Distribution Kit	12 lbs.	\$ 344.00	TBD
AGWA5FP	Fresh Air Kit - 5"	3 lbs.	\$ 199.00	TBD

Maintenance, Installation & Testing Equipment

Section 800

2025-2026

Page Number	Vendor	Product	Sold Regionally	Publish Date
801-802	Forrest Paint	Appliance Paint, Hi-Temp	✓	04/24
802-803	Forrest Paint	Appliance Paint, Gas-Vent	✓	04/24
803-804	Forrest Paint	Appliance Paint, Pellet Vent & Chimney	✓	04/24
804-805	Forrest Paint	Paint Accessories & Cleaners	✓	04/24
806	Meeco	Cleaners, Paints, Polishes & Firestarters	✓	06/23
807	Meeco	Gasket, Cement & Silicone Sealants	✓	06/23
808-810	Meeco	Thermometers, Ash Cleanup, Glass, Rope & Tape	✓	06/23
810-811	Meeco	Brushes & Rods	✓	06/23
812	Condar Products	Thermometers & Draft Matches		08/24
813	Condar Products	Combustors & Air Supply Ventilator		08/24
814	HY-C	Stoveboard & Wall Spacing Kit		04/24
814	Permachink	Mortar Sealant		01/16
814	Flitz	Metal Polish		12/10
815	Speedy White	Hearth & Stove Cleaner		11/21
815	Forrest Paint	Gasket, Door & Window Sealants	✓	04/24
816	AES	Gasket Spools		01/24
816-817	Rutland	Gasket Spools and Cement	✓	05/24
818-820	Rutland	Maintenance Products & Firestarters	✓	05/24
821-824	Rutland	Chimney Brushes & Accessories	✓	05/24
824	Sooteater (HY-C)	Sooteater Chimney Cleaning & Accessories		04/24
825-826	Saver Systems LIMITED TO STOCK ON HAND	Chimney Maintenance Supplies		02/22
827-828	Skytech	Remote Controls		02/23
828-829	Skytech	Display, Accessories & Gas Log Valve Kits		02/23
830	Flame Tec	Controls and Receivers		08/20
831-832	Robertshaw	Thermostats, Thermocouples & Connectors		08/24
833-834	SIT	Gas Regulators & Controls		03/24
835	TIF, Dwyer & Ritchie	Service Products & Testing Equipment		01/23
836-837	AES Service Products	Installation Screws, Drill Bits, & Rivets		01/23
838	Malco Tools LIMITED TO STOCK ON HAND	Installation Tools		08/22
Continued on next page...				

For same day shipping, place order by: 1pm (CO), 2pm (CA, WA) and 11am (MN, TX). Give us a call at 1-800-682-9722

Associated Energy Systems - Serving you with distribution centers in: Kent, WA | West Sacramento, CA | Denver, CO | Dallas, TX | Rogers, MN

Stock: Y = Stock, N or * = Non-Stock, LTSD = Limited to Stock on Hand

Non-Stock Item Notice: Items marked non-stock must be ordered in case quantities

Section 800

Page Number	Vendor	Product	Sold Regionally	Publish Date
839-841	Energex	Chimney Fans & Adapters		01/25
842	Skamol	Skamolex Liner Replacement Panels	✓	02/22
843-845	Greenfan	Replacement Fireplace Fans		01/22

Or by visiting...



For same day shipping, place order by: 1pm (CO), 2pm (CA, WA) and 11am (MN, TX). Give us a call at 1-800-682-9722

Associated Energy Systems - Serving you with distribution centers in: Kent, WA | West Sacramento, CA | Denver, CO | Dallas, TX | Rogers, MN

Stock: Y = Stock, N or * = Non-Stock, LTSD = Limited to Stock on Hand

Non-Stock Item Notice: Items marked non-stock must be ordered in case quantities

Maintenance, Installation & Testing Equipment

Forrest Paint
Stove Bright Products

2025-2026

Forrest Paint - Stove Bright Products

Item Code	Item Name	UPC Code	Ship Weight	Retail Price	Stocked
High-Temperature Appliance Spray Paint (1200°F)					
Easy, fast-drying, rust and scratch resistant. Silicone formula retains color with extended exposure to 1200°F. Stove Bright Paint is used by many of the leading stove manufacturers as their factory finish. 12 oz. can.					
FP1990	Satin Black	31956119904	1.17 lbs.	\$ 19.99	Y
FP6304	Flat Black	31956163044	1.17 lbs.	\$ 19.99	Y
FP6302	Gold	31956163020	1.17 lbs.	\$ 26.99	N
FP6306	Hi-Temp Primer	31956163068	1.17 lbs.	\$ 23.79	Y
FP1A262H227	Gas Firebox Paint	31956512088	1.17 lbs.	\$ 22.19	Y
FP1A262H209A1	Travis Industries Metallic Black	Unavailable	1.17 lbs.	TBD	Y
Brown Tones					
FP6283	Almond	31956162832	1.17 lbs.	\$ 23.79	Y
FP6307	Sand	31956163075	1.17 lbs.	\$ 23.79	Y
FP6159	Metallic Brown	31956161590	1.17 lbs.	\$ 21.19	Y
FP6192	Russet	31956161927	1.17 lbs.	\$ 23.79	Y
FP6195	Mahogany Metallic	31956161958	1.17 lbs.	\$ 21.19	Y
FP6199	Redwood	31956161996	1.17 lbs.	\$ 21.19	Y
FP6230	Goldenfire Brown	31956162306	1.17 lbs.	\$ 21.19	Y
FP6298	Rich Brown	31956162986	1.17 lbs.	\$ 21.19	Y
FP6310	Bark Brown	31956163105	1.17 lbs.	\$ 23.79	Y
FP6311	Honey-Glo Brown	31956163112	1.17 lbs.	\$ 21.19	Y
FP6324	Sunset	31956044787	1.17 lbs.	\$ 21.19	Y
FP6325	Surf Sand	31956044794	1.17 lbs.	\$ 21.19	Y
FP6224	Adobe Tan	31956162245	N/A	\$ 21.19	Y
Black Tones					
FP6201	Charcoal/Travis New Iron	31956162016	1.17 lbs.	\$ 21.19	Y
FP6193	Gray Metallic	31956161934	1.17 lbs.	\$ 21.19	Y
FP6309	Metallic Black	31956163099	1.17 lbs.	\$ 21.19	Y
FP6265	Silver	31956162658	1.17 lbs.	\$ 23.79	Y
Blue Tones					
FP6194	Sky Blue	31956161941	1.17 lbs.	\$ 23.79	Y
FP6196	Blue Metallic	31956318031	1.17 lbs.	\$ 23.79	Y
FP6318	Patriot Blue	31956163181	1.17 lbs.	\$ 21.19	Y
Metal Tones					
FP6320	Copper	31956044800	1.17 lbs.	\$ 23.79	Y
FP6321	Pewter	31956044763	1.17 lbs.	\$ 21.19	Y
FP6332	Bronze	31956320553	1.17 lbs.	\$ 23.79	Y
Green Tones					
FP6197	Moss Green	31956161972	1.17 lbs.	\$ 23.79	Y
FP6198	Forest Green	31956161989	1.17 lbs.	\$ 23.79	Y

Maintenance, Installation & Testing Equipment

Forrest Paint

Stove Bright Products



Forrest Paint - Stove Bright Products

Item Code	Item Name	UPC Code	Ship Weight	Retail Price	Stocked
Green Tones					
FP6223	Emerald Green	31956162238	1.17 lbs.	\$ 23.79	Y
FP6327	Green Illusion	31956044770	1.17 lbs.	\$ 23.79	Y
Red Tones					
FP6313	Mauve	31956163136	1.17 lbs.	\$ 23.79	Y
FP6319	Mojave Red	31956163198	1.17 lbs.	\$ 21.19	Y
FP6329	Shimmering Rose	31956044756	1.17 lbs.	\$ 23.79	Y
FP6224	Adobe Tan	31956162245	N/A	\$ 21.19	Y
High-Temperature Brush-On Paint					
Stove Bright High-Temp Paint (1200°F) is available in Pint and Quart sizes as listed below.					
Sold in case quantities only. ~ Special Order Only ~ UPS SHIPMENTS MUST COME FACTORY DIRECT, HAZARDOUS FEES APPLY.					
FP62M290PL	Satin Black	31956612900	1.17 lbs.	\$ 29.79	Y
FP62M290QL	Satin Black	31956622909	1.17 lbs.	\$ 45.19	Y
FP62M209PL	Metallic Black	31956612092	1.17 lbs.	\$ 31.19	Y
FP62M209QL	Metallic Black	Unavailable	1.17 lbs.	\$ 47.19	N
FP62M201PL	Charcoal	31956612016	1.17 lbs.	\$ 31.79	N
FP62M201QL	Charcoal	31956622015	1.17 lbs.	\$ 48.99	N
FP62M059PL	Metallic Brown	Unavailable	1.17 lbs.	\$ 31.79	N
FP62M059QL	Metallic Brown	31956620592	1.17 lbs.	\$ 48.99	Y
FP62M830PL	Goldenfire Brown	Unavailable	1.17 lbs.	\$ 31.79	N
FP62M830QL	Goldenfire Brown	Unavailable	1.17 lbs.	\$ 47.19	N
Gas Vent Stovepipe Paint (250°F)					
Forrest's Gas Vent Pipe Paint has been formulated for gloss and color with temperature resistance up to 250°F.					
The colors are designed to colorize gas vent pipes to match the porcelain finish on gas stoves in the color indicated on the label.					
This is a single step coating. No other top coating for gloss is required. The purpose is to offer an alternative to black or galvanized gas stove vent pipe. 12 oz. can.					
Item Code	Item Name	UPC Code	Ship Weight	Retail Price	Stocked
Enviro					
FP64E200	(FP1A64E200) Black	31956402006	1.17 lbs.	\$ 22.19	Y
FP64EN9001	(FP1A64EN9001) Antique White (Westport)	31956310059	1.17 lbs.	\$ 22.19	Y
FP64EN9002	(FP1A64EN9002) Diamond Black (Westport)	Unavailable	1.17 lbs.	\$ 23.99	N
FP64EN9004	(FP1A64EN9004) Pearl Gray (Westport)	Unavailable	1.17 lbs.	\$ 22.19	Y
FP64EN9005	(FP1A64EN9005) Wedgwood Blue (Westport)	Unavailable	1.17 lbs.	\$ 22.19	N
FP64E816	(FP1A64E816) Antique Chestnut	31956310042	1.17 lbs.	\$ 22.19	Y
FPI Cast					
FP64E815	(FP1A64E815) WI Brown	31956408152	1.17 lbs.	\$ 22.19	Y

Stock: Y = Stock, N or * = Non-Stock, LTSD = Limited to Stock on Hand

Non-Stock Item Notice: Items marked non-stock must be ordered in case quantities

Maintenance, Installation & Testing Equipment

Forrest Paint
Stove Bright Products



Forrest Paint - Stove Bright Products

Item Code	Item Name	UPC Code	Ship Weight	Retail Price	Stocked
Hearthstone					
FP64EN9583	(FP1A64EN9583) Seafoam Majolica	31956495831	1.17 lbs.	\$ 22.19	N
Napoleon					
FP64E816	(FP1A64E816) Majolica Brown	31956310042	1.17 lbs.	\$ 22.19	Y
Pacific Energy					
FP64E200	(FP1A64E200) Black	31956402006	1.17 lbs.	\$ 22.19	Y
Quadrafire Cast					
FP1A53H115	Crème	31956531157	N/A	\$ 23.99	N
FP64E200	(FP1A64E200) Black	31956402006	1.17 lbs.	\$ 22.19	Y
FP64EN9213	(FP1A64EN9213) Mahogany	31956492137	1.17 lbs.	\$ 22.19	Y
Travis/Travis Berkshire					
FP1A62H202	New Iron	31956162016	1.17 lbs.	\$ 19.99	Y
FP64E816	(FP1A64E816) Oxford Brown	31956310042	1.17 lbs.	\$ 22.19	Y
FP64EN9869	(FP1A64EN9869) Taupe	Unavailable	1.17 lbs.	\$ 22.19	N
FP64ER90006	(FP1A64ER90006) Cashmere	31956317652	1.17 lbs.	\$ 22.19	N
FP1A64ER80148	(FP1A64ER80148) Antique Willow	31956320126	1.17 lbs.	\$ 22.19	N
Vermont Castings					
FP64EN9779	(FP1A64EN9779) Suede Brown	Unavailable	1.17 lbs.	\$ 22.19	Y
Waterford					
FP64E815	(FP1A64E815) Brown	31956408152	1.17 lbs.	\$ 22.19	Y
FP64EN9779	(FP1A64EN9779) Suede Brown	Unavailable	1.17 lbs.	\$ 22.19	Y

2025-2026

Maintenance, Installation & Testing Equipment

Forrest Paint

Stove Bright Products



Forrest Paint - Stove Bright Products

Item Code	Item Name	UPC Code	Ship Weight	Retail Price	Stocked
Pellet Vent Paint (550°F)					
Medium temperature paint for use on pellet stove vent pipes. High quality fast drying formula with color stability to 550°F. 12 oz. can.					
FP1A53H001	Clear Coat (375°)	31956530013	N/A	\$ 23.79	Y
Miscellaneous Paints					
FP1A54H222	Dura-Vent Black Pipe Touch-Up	31956308551	1.17 lbs.	\$ 22.19	Y
Chimney and Roof Flashing Paint					
For exterior use on galvanized, aluminum and steel chimney and roof flashings. Paint is formulated to retain color up to 350°F. 12 oz. each.					
FP1A464E204	Teak	31956308148	1.17 lbs.	\$ 19.99	Y
FP1A464E206	Charcoal	31956308162	1.17 lbs.	\$ 19.99	Y
FP1A464E305	Terracotta	31956308155	1.17 lbs.	\$ 19.99	N
FP1A464E720	Sea Green	31956308186	1.17 lbs.	\$ 19.99	Y
FP1A464E810	Driftwood	31956308179	1.17 lbs.	\$ 19.99	Y
FP1A464E811	Coffee Brown	31956308193	1.17 lbs.	\$ 19.99	Y
Paint Accessories					
FPHANDLE	Trigger Spray Handle	38965116504	N/A	\$ 6.79	N
A pump handle that attaches to aerosol can. Makes application easier and keeps paint off hands.					
FPCLEANTIP	Clean-Out Tip	Unavailable	N/A	\$ 1.29	Y
Cleans out dried paint inside inner tube.					
FP1A80Y010	Paint-Prep Degreaser Solvent, 12.oz. Aerosol	31956800017	13 lbs.	\$ 15.79	Y
Multi-purpose cleaner for use prior to painting or priming to clean surface of dirt and oils.					
Firestarter					
An alcohol based material, formulated in a highly flammable gel so it stays where you put it. For use in pellet, coal or woodburning stoves, fireplaces, barbecues or campfires. This firestarter can be used inside or outside the house. Does NOT contain methyl alcohol. Doesn't produce toxic gases and won't affect catalytic converter.					
FP80M400B32	Gelled Firestarter, 32 oz.	N/A	1 lbs.	\$ 18.79	Y
FP80M400B16	Gelled Firestarter, 16 oz.	31956804169	1 lbs.	\$ 12.99	Y
FP80M400B8	Gelled Firestarter, 8 oz.	31956804084	1 lbs.	\$ 8.49	Y
FP80M400B4	Gelled Firestarter, 4 oz.	31956804046	1 lbs.	\$ 5.79	Y
Glass Cleaner					
Stove Bright Glass Cleaner is a concentrated liquid specially formulated to cut through baked on carbon and creosote deposits. This spray-on cleaner for tempered glass, porcelain and baked on enamel is a non-streaking formula which will quickly remove layers of smoke stains from your wood, coal or pellet burning stoves. Also, Stove Bright Glass Cleaner is an excellent choice for preparing your wood stove for painting and a good general cleaner.					
FP03M00316	Thick Glass Cleaner, 16 oz.	31956222055	1.5 lbs.	\$ 11.29	Y
Gas Appliance Glass Cleaner					
Stove Bright Gas Stove & Fireplace Glass Cleaner is designed for use on gas appliance glass doors to remove most white deposits that develop. Leaves a film that resists the white build-up during future appliance use. Formulated with a thick, creamy, no scratch consistency that is designed to cling. Apply to glass and allow to stand 3-5 minutes before buffing with a soft cloth to restore clarity. Frequent use will prevent hard baked on deposits. Always wear rubber gloves before applying or removing. Immediately discard all cleaning rags and newspaper into the garbage. Glass must be free of all cleaning agent materials before lighting fire.					
FP03M1014	Gas Appliance Glass Cleaner, 4.oz.	31956031022	N/A	\$ 7.79	Y
FP03M1018	Gas Appliance Glass Cleaner, 8.oz.	31956031015	N/A	\$ 11.49	Y

Stock: Y = Stock, N or * = Non-Stock, LTSD = Limited to Stock on Hand

Non-Stock Item Notice: Items marked non-stock must be ordered in case quantities

Maintenance, Installation & Testing Equipment



Forrest Paint

Stove Bright Products

Forrest Paint - Stove Bright Products

Item Code	Item Name	UPC Code	Ship Weight	Retail Price	Stocked
Surface Mounted Thermometer					
FP2TSBTHERM	Magnetic Stovepipe Thermometer	Unavailable	1 lbs.	\$ 40.79	N

Dealer Showroom Display Items

Item Code	Item Name	UPC Code	Ship Weight	Retail Price	Stocked
FPSMDISPLAY	(FP1MJWP000024) Counter Top Display	Unavailable	4 lbs.	\$ 74.79	N
24-can rack with POP display card. "FREE" with a 3 case paint order (no broken cases). 17"W x 12"D.					
FPLGDISPLAY	(FP1MJWP000120) Large Floor Display	Unavailable	28 lbs.	\$ 195.99	N
120-can rack with POP display card. "FREE" with a 10 case paint order (no broken cases). 58"H x 24"W x 18"D.					
FPMLGDISPLAY	(FP1MJWP000121) Modified Floor Display	Unavailable	28 lbs.	\$ 195.99	N
84-can paint and 36 bottle glass cleaner point of purchase rack with display card. "FREE" with a 10 case paint or glass cleaner order (no broken cases). 58"H x 24"W x 18"D Dimensions depend on how far back you set the prop: it can set between 9" and 18" from the wall.					
Item Code	Item Name	UPC Code	Ship Weight	Net Price	Stocked
FPZBRO	Forrest Paint Consumer Products Brochure	-	-	\$ -	Y
FPZBROGS	Forrest Paint Gas Vent Paint Charts	-	-	\$ -	Y
FPZBROSTV	Forrest Paint Hi Temp Stove Paint Charts	-	-	\$ -	Y
FPZPOPFAN	(FP1MCD5B) Forrest Paint High Temp Fan Style Color Card Set	-	-	\$ 33.49	Y
FPZPOPFANGV	(FP1MCDGVPP) Forrest Paint Gas Vent Fan Style Color Card Set	-	-	\$ 39.79	Y

Black Stove Touch-Up Paint Reference List

The following is a general list of classic/standard black touch-up paints used by the specified manufacturers. Please verify the color you need before ordering.

Manufacturer/Model	Forrest Paint Color
Country Flame	FP1990
Enviro	FP6309
ICC Ultra Black	FP6304
Kingsman/Marquis	FP6304
Kingsman Venting	FP6201
Kozy Heat	FP1990
Majestic	FP6309

Manufacturer/Model	Forrest Paint Color
Mendota	FP6309
Pacific Energy	FP6309
RH Peterson	FP6304
RSF	FP6309
Travis Industries	FP6309
Vermont Castings	FP1990

Maintenance, Installation & Testing Equipment



Meeco

Cleaners, Paints, Polishes & Firestarters

Meeco's Red Devil					
Item Code	Item Name	UPC Code	Ship Weight	Retail Price	Stocked
Creosote Control					
ME12	Creosote Destroyer - Liquid	0 7419700012 3	2.3125 lbs.	\$ 24.50	Y
ME13	Creosote Destroyer - 3 oz.	0 7419700013 6	0.225 lbs.	\$ 4.40	Y
ME14	Creosote Destroyer - 1 lb.	0 7419700014 3	1.125 lbs.	\$ 12.80	Y
ME25	Creosote Destroyer - 2 lb.	0 7419700025 9	2.2 lbs.	\$ 23.70	Y
ME27	Creosote Destroyer - 5 lb.	0 7419700027 3	5.75 lbs.	\$ 54.30	Y
ME1004	Creosote Control FireBricks (4 pack)	0 7419701004 3	3.3875 lbs.	\$ 28.60	Y
MEFireEx	FireEx™ (Chimney Fire Suppressant)	0 7419703412 4	N/A	\$ 39.90	Y
Soot Removers					
ME163	Powder Soot Remover - 3 oz.	0 7419710016 4	0.225 lbs.	\$ 4.50	N
ME16	Powder Soot Remover - 1 lb.	0 7419700016 7	1.125 lbs.	\$ 8.60	N
ME17	Powder Soot Remover - 2 lb.	0 7419700017 4	2.2 lbs.	\$ 16.90	Y
ColorGlo Cones and Sticks					
ME88110	ColorGlo Pine Cones - 1 lb. (30 pieces)	0 7419788110 7	1 lbs.	\$ 24.20	N
ME88310	ColorGlo Sticks - 1 lb. (30 pieces)	0 7419788310 6	1.2833 lbs.	\$ 24.20	Y
ME40	ColorGlo Crystals - 1 lb.	#N/A	#N/A	\$ 12.40	N
Fuel Oil Additives					
ME15	Liquid Soot Remover - Pint	0 7419700015 0	1.025 lbs.	\$ 18.90	N
ME19	Liquid Soot Remover - Quart	0 7419700019 8	1.8917 lbs.	\$ 31.50	Y
ME26448	10 GPH Oil Filter Element	6 6312109012 2	0.125 lbs.	\$ 9.30	N
Masonry & Glass Cleaners					
ME504	Brick & Masonry Cleaner - 32 oz.	0 7419700504 9	2.375 lbs.	\$ 17.20	Y
ME700	Conditioning Glass Cleaner - 8 oz.	0 7419700700 5	0.825 lbs.	\$ 10.20	Y
ME704	Glass Cleaner - Woodstoves - 4 oz.	0 7419700704 3	0.3167 lbs.	\$ 4.70	Y
ME701	Glass Cleaner - Woodstoves - 16 oz.	0 7419700701 2	1.3333 lbs.	\$ 11.70	Y
ME702	Glass Cleaner - Woodstoves - 64 oz. Refill	0 7419700702 9	4.8333 lbs.	\$ 30.00	Y
ME710	Glass Cleaner - Gas Stoves - 8 oz.	0 7419700710 4	0.75 lbs.	\$ 11.00	Y
Paints & Polishes					
ME401	Black Stove Polish - 8 oz.	0 7419700401 1	0.6667 lbs.	\$ 11.50	Y
ME402	RAVEN BLACK Stove Polish - 4 oz.	0 7419700402 8	0.4167 lbs.	\$ 10.50	Y
ME403	HI-TEMP Stove Finish	0 7419700403 5	1.3333 lbs.	\$ 39.50	N
ME404	Flat Black Spray Paint	#N/A	#N/A	\$ 23.80	N
ME405	Black Spray Paint	0 7419700405 9	1.0667 lbs.	\$ 23.80	Y
ME409	Black Spray Paint	#N/A	#N/A	\$ 28.00	N
Firestarters					
ME416	Firestarter - 16 oz. - GEL	0 7419700416 5	1.0833 lbs.	\$ 14.30	Y
ME432	Firestarter - 32 oz. - GEL	0 7419700432 5	2.1167 lbs.	\$ 21.10	Y
ME417	MultiFuel Firelighting Pellets	0 7419700417 2	1.8833 lbs.	\$ 18.20	Y
ME420	Firelighting Squares - 4 pack	0 7419700420 2	0.1458 lbs.	\$ 2.50	N
ME418	Firelighting Squares - 24 pack	0 7419700418 9	0.9333 lbs.	\$ 6.70	Y
ME419	Firelighting Squares - 144 pack	0 7419700419 6	4.65 lbs.	\$ 34.10	Y
ME422	Cedar Firelighting Disc	0 7419700422 6	0.2417 lbs.	\$ 2.50	N
ME42304	Wooly 4 pc	#N/A	#N/A	\$ 3.00	N
ME42332	Wooly 32 pc	#N/A	#N/A	\$ 16.00	N
MEN12EB	Lightning Nuggets - 12 pack	04781514175 7	0.625 lbs.	\$ 13.40	Y
MEN50LBOX	Lightning Nuggets - 50 pack	04781500050 4	3 lbs.	\$ 39.30	N
MEN100SEB	Lightning Nuggets - 100 pack	04781500100 6	6 lbs.	\$ 62.90	N
ME442	Fatwood - 2 lb. Polybag	0 7419700442 4	2.1143 lbs.	\$ 11.60	Y
ME4424	Fatwood - 4 lb. Box	#N/A	#N/A	\$ 18.20	N
ME4428	Fatwood - 8 lb. Box	#N/A	#N/A	\$ 33.30	N
ME44210	Fatwood - 10 lb. Box	#N/A	#N/A	\$ 35.70	N
ME446	Fireplace Safety Matches - 90 Count	0 7419700446 2	0.3583 lbs.	\$ 6.80	Y

Stock: Y = Stock, N or * = Non-Stock, LTSD = Limited to Stock on Hand

Non-Stock Item Notice: Items marked non-stock must be ordered in case quantities

Maintenance, Installation & Testing Equipment

Meeco

Gasket, Cement, & Silicone Sealants



Meeco's Red Devil

Item Code	Item Name	UPC Code	Ship Weight	Retail Price	Stocked
Gasket Cement					
ME110	Gasket Cement - 3 oz.	0 7419700110 2	0.3833 lbs.	\$ 8.60	Y
ME109	Gasket Cement - Clear - 2oz.	0 7419700109 6	0.2583 lbs.	\$ 8.10	Y
ME110C	Gasket Cement - 10 oz. Cartridge	0 7419700111 9	1.35 lbs.	\$ 9.50	Y
Furnace Cements & Mortars					
ME120	Black - Cartridge	0 7419700120 1	1.5 lbs.	\$ 8.00	Y
ME1332	Black - 1/2 Pint	0 7419701332 7	1.125 lbs.	\$ 7.80	Y
ME1333	Black - Pint	0 7419701333 4	2.1667 lbs.	\$ 11.60	Y
ME1334	Black - Quart	0 7419701334 1	4.1167 lbs.	\$ 19.30	N
ME121	Gray - Cartridge	0 7419700121 8	1.4167 lbs.	\$ 8.00	Y
ME1352	Gray - 1/2 Pint	0 7419701352 5	1.125 lbs.	\$ 7.80	N
ME1353	Gray - Pint	0 7419701353 2	2.1667 lbs.	\$ 11.60	N
ME1354	Gray - Quart	0 7419701354 9	4.1167 lbs.	\$ 19.30	Y
ME1355	Gray - 1/2 Gallon	0 7419701355 6	9.625 lbs.	\$ 28.30	N
ME122	Buff - Cartridge	0 7419700122 5	1.4167 lbs.	\$ 8.00	Y
ME1373	Buff - Pint	0 7419701373 0	2.1667 lbs.	\$ 11.60	N
ME1374	Buff - Quart	0 7419701374 7	4.1167 lbs.	\$ 19.30	Y
Refractory Cement					
ME608	Contractor Grade Cement - 16 oz.	0 7419700608 4	N/A	\$ 14.90	N
ME610	Refractory Cement - 1/2 Gallon	0 7419710610 4	8.75 lbs.	\$ 31.20	N
ME611	Refractory Cement - Gallon	0 7419700611 4	14.85 lbs.	\$ 59.00	Y
ME1611	Castable Refractory Cement - 25 lbs.	#N/A	#N/A	\$ 100.20	N
Silicone Sealants					
ME600B	Black Silicone - 2.8 oz Tube (500 F)	0 7419710600 5	0.2417 lbs.	\$ 11.90	Y
ME601B	Black Silicone - Cartridge (500F)	0 7419710601 2	0.8333 lbs.	\$ 21.70	Y
ME600C	Clear Silicone - 2.8 oz Tube (500 F)	0 7419700600 8	0.2417 lbs.	\$ 11.90	Y
ME601C	Clear Silicone - Cartridge (500F)	0 7419700601 5	0.8333 lbs.	\$ 22.30	Y
ME600R	Red Silicone - 2.8 oz Tube (600 F)	0 7419710613 5	0.2417 lbs.	\$ 15.80	Y
ME613	Red Silicone Cartridge - (600 F)	0 7419700613 8	0.8333 lbs.	\$ 32.00	Y
Specialty Sealants					
ME125	Exterior Mortar Patch	0 7419700125 6	1.1167 lbs.	\$ 19.90	Y
ME90100	Crown Repair - 1/2 Gallon	#N/A	#N/A	\$ 105.60	N
ME614	Direct-Vent - 2 oz Tube	0 7419700614 5	0.2167 lbs.	\$ 12.80	Y
ME615	Direct-Vent Cartridge (1050 degree F)	0 7419700615 2	0.9167 lbs.	\$ 27.40	Y
Insulating Products					
ME1105	10' x 1-1/2" Self-Adhesive Insul Roll	0 7419701105 7	0.4 lbs.	\$ 25.20	Y
ME623	Insulating Cement - 2 lb.	0 7419700623 7	2.475 lbs.	\$ 22.00	N
Gas Log Maintenance Products					
ME503	Gas Log Cleaner - 16 oz.	0 7419700503 2	1.3167 lbs.	\$ 12.60	Y
ME580	Silica Sand - 6 lb.	0 7419700580 3	6.5 lbs.	\$ 22.70	Y
ME585	Glowing Embers - 12 oz.	0 7419700585 8	1.3 lbs.	\$ 23.90	Y
ME590	Vermiculite - 1 lb.	0 7419700590 2	1.55 lbs.	\$ 18.90	Y
ME595	Lava Rock - 5 lb.	0 7419700595 7	5.9 lbs.	\$ 21.10	Y
Firewood Accessories					
ME5110	Heat Resistant Gloves - Pair	0 7419705110 7	0.9167 lbs.	\$ 36.50	Y
ME5120	CarryAll Tote - Medium	0 7419705120 6	1.2333 lbs.	\$ 56.00	Y
ME5130	CarryAll Tote - Large	0 7419705130 5	1.55 lbs.	\$ 70.10	Y
ME5140	CarryAll Apron	0 7419705140 4	1.25 lbs.	\$ 49.40	Y
Firebrick					
MEFBP6	Firebrick - 6 Pack Box	0 7419704000 2	21.5 lbs.	\$ 56.60	Y
Heat Deflectors & Mantel Protectors					
ME5101	Single Deflector	0 7419705101 5	5.3 lbs.	\$ 106.70	Y
ME5050	Mantel Protector	0 7419705050 6	6.1 lbs.	\$ 118.60	Y

Maintenance, Installation & Testing Equipment



Meeco

Thermometers, Ash Cleanup, Glass, Rope & Tape

Meeco's Red Devil					
Item Code	Item Name	UPC Code	Ship Weight	Retail Price	Stocked
Tek Head Stove Pipe Anchor Screws					
ME5020	20 Pack - Includes Clip Strip	0 7419705020 9	0.0833 lbs.	\$ 9.90	Y
ME5200	200 Pack	0 9368530501 0	0.7 lbs.	\$ 39.80	Y
ME5500	500 Pack	0 9368530502 7	1.7667 lbs.	\$ 64.40	Y
Wall Spacing Kit					
ME5700	10 Piece Kit	0 7419705700 0	0.5 lbs.	\$ 23.30	Y
Thermometers					
ME425	Thermometer Standard	0 7419700425 7	0.1833 lbs.	\$ 32.00	Y
Ash Vacuum and Accessories					
ME400ML	Motor-Less Ash Collector	0 7419700400 4	N/A	\$ 116.80	N
ME360	Moisture Meter	0 7419700360 1	0.55 lbs.	\$ 55.90	Y
Mica Glass					
ME5224	Mica Glass 2" x 4" Clear	0 7419705224 1	0.0667 lbs.	\$ 4.90	N
ME5234	Mica Glass 3" x 4" Clear	0 7419705234 0	0.0667 lbs.	\$ 8.00	N
ME5235	Mica Glass 3" x 5" Clear	0 7419705235 7	0.0667 lbs.	\$ 10.10	N
ME5246	Mica Glass 4" x 6" Clear	0 7419705246 3	0.0667 lbs.	\$ 16.00	N
Pre-Cut Rope & Tape					
ME201	1/4" x 6' Rope, White - Medium Density	0 7419700201 7	0.1417 lbs.	\$ 12.10	Y
ME201K	1/4" x 6' Rope w/cement, White - Medium Density	0 7419710201 4	0.475 lbs.	\$ 20.40	Y
ME200	5/16" x 6' Rope, White - Medium Density	Unavailable	0.1417 lbs.	\$ 12.10	Y
ME200K	5/16" x 6' Rope w/cement, White - Medium Density	0 7419710200 7	0.475 lbs.	\$ 20.40	Y
ME202	3/8" x 6' Rope, White - Medium Density	0 7419700202 4	0.225 lbs.	\$ 13.40	Y
ME202K	3/8" x 6' Rope w/cement, White - Medium Density	0 7419710202 1	0.5417 lbs.	\$ 21.70	N
ME207	7/16" x 6' Rope, White - Medium Density	0 7419700207 9	0.3167 lbs.	\$ 13.40	Y
ME207K	7/16" x 6' Rope w/cement, White - Medium Density	0 7419710207 6	0.65 lbs.	\$ 21.70	Y
ME203	1/2" x 6' Rope, White - Medium Density	0 7419700203 1	0.3083 lbs.	\$ 14.30	Y
ME203K	1/2" x 6' Rope w/cement, White - Medium Density	0 7419710203 8	0.7333 lbs.	\$ 22.60	Y
ME204	5/8" x 6' Rope, White - Medium Density	0 7419700204 8	0.6167 lbs.	\$ 20.10	Y
ME204K	5/8" x 6' Rope w/cement, White - Medium Density	0 7419710204 5	0.95 lbs.	\$ 28.40	Y
ME205	3/4" x 6' Rope, White - Medium Density	0 7419700205 5	0.6333 lbs.	\$ 24.00	Y
ME212	7/8" x 6' Rope (LOPI), White - Medium Density	0 7419700212 3	1.05 lbs.	\$ 36.60	Y
ME206	1" x 6' Rope, White - Medium Density	0 7419700206 2	1.3167 lbs.	\$ 40.90	Y
ME216	1-1/4" x 6' Rope, White - Medium Density	0 7419700216 1	1.1667 lbs.	\$ 44.90	N
ME3052	1/2" x 6' Tape, White - Medium Density	Unavailable	0.2083 lbs.	\$ 11.10	N
ME3052K	1/2" x 6' Tape w/cement, White - Medium Density	0 7419713052 9	0.5417 lbs.	\$ 19.40	N
ME3053	5/8" x 6' Tape, White - Medium Density	0 7419703053 9	0.1833 lbs.	\$ 11.10	Y
ME3053K	5/8" x 6' Tape w/cement, White - Medium Density	0 7419713053 6	0.5417 lbs.	\$ 19.40	N
ME3102	3/4" x 6' Tape, White - Medium Density	0 7419703102 4	0.1833 lbs.	\$ 12.80	N
ME3102K	3/4" x 6' Tape w/cement, White - Medium Density	Unavailable	0.5417 lbs.	\$ 21.10	N
ME301W	Window Channel Tape - 6', White - Medium Density	0 7419700301 4	0.25 lbs.	\$ 20.10	Y
ME202F	3/8" x 6' Rope, White - High Density, (202F)	0 7419720202 8	0.3167 lbs.	\$ 15.40	N
ME202FK	3/8" x 6' Rope w/cement, White - High Density	0 7419730202 5	0.65 lbs.	\$ 23.70	N
ME203F	1/2" x 6' Rope, White - High Density	0 7419720203 5	0.6167 lbs.	\$ 16.40	N
ME203FK	1/2" x 6' Rope w/cement, White - High Density	0 7419730203 2	0.95 lbs.	\$ 24.70	N
ME204F	5/8" x 6' Rope, White - High Density	0 7419720204 2	0.1833 lbs.	\$ 23.10	N

Stock: Y = Stock, N or * = Non-Stock, LTSD = Limited to Stock on Hand

Non-Stock Item Notice: Items marked non-stock must be ordered in case quantities

Maintenance, Installation & Testing Equipment



Meeco

Rope & Tape Continued

Meeco's Red Devil					
Item Code	Item Name	UPC Code	Ship Weight	Retail Price	Stocked
Pre-Cut Rope & Tape					
ME204FK	5/8" x 6' Rope w/cement, White - High Density	0 7419730204 9	1.0833 lbs.	\$ 31.40	N
ME205F	3/4" x 6' Rope, White - High Density	0 7419720205 9	1.3167 lbs.	\$ 27.00	N
ME212F	7/8" x 6' Rope (LOPI), White - High Density	0 7419720212 7	1.1667 lbs.	\$ 39.60	N
ME201B	1/4" x 6' Rope, Bronze - Medium Density	0 7419740201 5	0.3167 lbs.	\$ 13.90	Y
ME201BK	1/4" x 6' Rope w/cement, Bronze - Medium Density	0 7419750201 2	0.65 lbs.	\$ 22.20	N
ME202B	3/8" x 6' Rope, Bronze - Medium Density	0 7419740202 2	0.3167 lbs.	\$ 15.40	Y
ME202BK	3/8" x 6' Rope w/cement, Bronze - Medium Density	0 7419750202 9	0.65 lbs.	\$ 23.70	Y
ME207B	7/16" x 6' Rope, Bronze - Medium Density	0 7419740207 7	0.3167 lbs.	\$ 15.40	N
ME207BK	7/16" x 6' Rope w/cement, Bronze - Medium Density	0 7419750207 4	0.65 lbs.	\$ 23.70	N
ME203B	1/2" x 6' Rope, Bronze - Medium Density	0 7419740203 9	0.3167 lbs.	\$ 16.40	Y
ME203BK	1/2" x 6' Rope w/cement, Bronze - Medium Density	0 7419750203 6	0.65 lbs.	\$ 24.70	Y
ME204B	5/8" x 6' Rope, Bronze - Medium Density	0 7419740204 6	0.65 lbs.	\$ 23.10	Y
ME204BK	5/8" x 6' Rope w/cement, Bronze - Medium Density	0 7419750204 3	0.9833 lbs.	\$ 31.40	Y
ME205B	3/4" x 6' Rope, Bronze - Medium Density	0 7419740205 3	0.375 lbs.	\$ 28.70	Y
ME212B	7/8" x 6' Rope (LOPI), Bronze - Medium Density	0 7419740212 1	1.4167 lbs.	\$ 39.60	Y
ME206B	1" x 6' Rope, Bronze - Medium Density	0 7419740206 0	1.4167 lbs.	\$ 44.50	Y
ME3053B	5/8" x 6' Tape, Bronze - Medium Density	0 7419743053 7	0.375 lbs.	\$ 12.80	Y
ME3053BK	5/8" x 6' Tape w/cement, Bronze - Medium Density	0 7419753053 4	0.7083 lbs.	\$ 21.10	N
ME3102B	3/4" x 6' Tape, Bronze - Medium Density	Unavailable	0.375 lbs.	\$ 14.70	N
ME3102BK	3/4" x 6' Tape w/cement, Bronze - Medium Density	0 7419753102 9	0.7083 lbs.	\$ 23.00	N
Rope & Tape Spools					
ME101VC	3/16" x 200' (Verm Cast), White - Medium Density	0 7419703101 7	N/A	\$ 175.90	Y
ME101	1/4" x 200' Rope, White - Medium Density	0 7419700101 0	2.3 lbs.	\$ 175.90	Y
ME100	5/16" x 75' Rope, White - Medium Density	0 7419700100 3	2.3 lbs.	\$ 66.00	N
ME100X	5/16" x 200' Rope, White - Medium Density	0 7419701100 2	2.3 lbs.	\$ 175.90	Y
ME102	3/8" x 75' Rope, White - Medium Density	0 7419700102 7	2.3 lbs.	\$ 91.90	Y
ME102X	3/8" x 150' Rope, White - Medium Density	0 7419701102 6	2.3 lbs.	\$ 183.80	Y
ME107	7/16" x 100' Rope, White - Medium Density	0 7419700107 2	2.3 lbs.	\$ 122.50	N
ME103	1/2" x 50' Rope, White - Medium Density	0 7419700103 4	2.3 lbs.	\$ 92.70	N
ME103X	1/2" x 100' Rope, White - Medium Density	0 7419701103 3	2.3 lbs.	\$ 185.40	N
ME104	5/8" x 40' Rope, White - Medium Density	0 7419700104 1	2.3 lbs.	\$ 99.30	Y
ME104X	5/8" x 70' Rope, White - Medium Density	0 7419701104 0	2.3 lbs.	\$ 173.70	N
ME105	3/4" x 35' Rope, White - Medium Density	0 7419700105 8	2.3 lbs.	\$ 121.00	N
ME105X	3/4" x 40' Rope, White - Medium Density	0 7419701105 7	2.3 lbs.	\$ 138.20	N
ME112	7/8" x 25' Rope (LOPI), White - Medium Density	0 7419700112 6	2.3 lbs.	\$ 112.30	N
ME106	1" x 25' Rope, White - Medium Density	0 7419700106 5	2.3 lbs.	\$ 146.10	N
ME116	1-1/4" x 20' Rope, White - Medium Density	0 7419700116 4	2.3 lbs.	\$ 144.50	N
ME2052	1/2" x 100' Tape, White - Medium Density	0 7419702052 3	2.3 lbs.	\$ 94.30	N
ME2053	5/8" x 100' Tape, White - Medium Density	0 7419702053 0	2.3 lbs.	\$ 94.30	N
ME2053X	5/8" x 150' Tape, White - Medium Density	0 7419712053 7	2.3 lbs.	\$ 141.40	N
ME2072	3/4" x 100' Tape, White - Medium Density	0 7419702072 1	2.3 lbs.	\$ 119.40	Y
ME2102	1" x 100' Tape, White - Medium Density	0 7419702102 5	2.3 lbs.	\$ 138.20	N
ME300W	Window Tape - White - 100', White - Medium Density	0 7419700300 7	2.3 lbs.	\$ 267.00	N
ME102F	3/8" x 75' Rope, White - Medium Density	0 7419720102 1	2.3 lbs.	\$ 106.10	N

2025-2026

Maintenance, Installation & Testing Equipment



Meeco

Rope & Tape Continued, Chimney Brushes & Rods

Meeco's Red Devil

Item Code	Item Name	UPC Code	Ship Weight	Retail Price	Stocked
Rope & Tape Spools					
ME103F	1/2" x 50' Rope, White - Medium Density	0 7419720103 8	2.3 lbs.	\$ 106.80	N
ME104F	5/8" x 40' Rope, White - Medium Density	0 7419720104 5	2.3 lbs.	\$ 114.40	N
ME105F	3/4" x 35' Rope, White - Medium Density	0 7419720105 2	2.3 lbs.	\$ 139.10	N
ME112F	7/8" x 25' Rope (LOPI), White - Medium Density	0 7419720112 0	2.3 lbs.	\$ 129.60	N
ME101B	1/4" x 200' Rope, Bronze - Medium Density	0 7419740101 8	3 lbs.	\$ 202.30	Y
ME100B	5/16" x 75' Rope, Bronze - Medium Density	0 7419740100 1	2.3 lbs.	\$ 75.90	N
ME100XB	5/16" x 200' Rope, Bronze - Medium Density	0 7419741100 0	3 lbs.	\$ 202.30	Y
ME102B	3/8" x 75' Rope, Bronze - Medium Density	0 7419740102 5	2.3 lbs.	\$ 106.10	N
ME102XB	3/8" x 150' Rope, Bronze - Medium Density	0 7419741102 4	3 lbs.	\$ 212.00	N
ME107B	7/16 x 100' Rope, Bronze - Medium Density	0 7419740107 0	3 lbs.	\$ 141.40	Y
ME103B	1/2" x 50' Rope, Bronze - Medium Density	0 7419740103 2	2.3 lbs.	\$ 106.80	N
ME103XB	1/2" x 100' Rope, Bronze - Medium Density	0 7419741103 1	3 lbs.	\$ 213.60	N
ME104B	5/8" x 40' Rope, Bronze - Medium Density	0 7419740104 9	2.3 lbs.	\$ 114.40	N
ME104XB	5/8" x 70' Rope, Bronze - Medium Density	0 7419741104 8	2.3 lbs.	\$ 200.10	N
ME105B	3/4" x 35' Rope, Bronze - Medium Density	0 7419740105 6	2.3 lbs.	\$ 139.10	N
ME105XB	3/4" x 40' Rope, Bronze - Medium Density	0 7419741105 5	2.3 lbs.	\$ 159.00	N
ME112B	7/8" x 25' Rope (LOPI), Bronze - Medium Density	0 7419740112 4	2.3 lbs.	\$ 129.60	N
ME2052B	1/2" x 100' Tape, Bronze - Medium Density	0 7419742052 1	3 lbs.	\$ 108.40	N
ME2053B	5/8" x 100' Tape, Bronze - Medium Density	0 7419742053 8	3 lbs.	\$ 108.40	Y
ME2053XB	5/8" x 150' Tape, Bronze - Medium Density	0 7419732053 1	3 lbs.	\$ 162.60	N
ME2072B	3/4" x 100' Tape, Bronze - Medium Density	0 7419742072 9	3 lbs.	\$ 141.40	N
ME300B	Window Tape - Black - 100', Bronze - Medium Density	0 7419740300 5	3 lbs.	\$ 307.80	Y
ME310	5/16" x 75' Griddle Gasket, Bronze - Medium Density	0 7419700310 6	3 lbs.	\$ 219.10	N
Chimney Brushes, Rods, & Accessories					
ME84332	3" Fiber Pellet Brush, 1/4 - 20 Thread	0 7419784332 0	0.2167 lbs.	\$ 23.90	N
ME84333	4" Fiber Pellet Brush, 1/4 - 20 Thread	0 7419784333 7	0.2167 lbs.	\$ 26.80	Y
ME84352	3" S.S. Pellet Brush, 1/4 - 20 Thread	0 7419784352 8	0.2333 lbs.	\$ 29.00	N
ME84372	4" S.S. Pellet Brush, 1/4 - 20 Thread	0 7419784372 6	0.2667 lbs.	\$ 31.80	N
ME84373	4" Dryer Vent Brush, 1/4 - 20 Thread	0 7419784373 3	0.2833 lbs.	\$ 31.00	N
ME65012	4' Flexible Extension Rod, 1/4 - 20 Thread	0 7419765012 6	2.0333 lbs.	\$ 20.60	Y
ME30600	6" Round Wire Brush, 1/4" NPT	0 7419730600 9	0.9 lbs.	\$ 32.00	Y
ME30700	7" Round Wire Brush, 1/4" NPT	0 7419730700 6	0.9 lbs.	\$ 32.60	N
ME30800	8" Round Wire Brush, 1/4" NPT	0 7419730800 3	0.9 lbs.	\$ 40.20	N
ME30900	9" Round Wire Brush, 1/4" NPT	0 7419730900 0	1 lbs.	\$ 43.90	N
ME31000	10" Round Wire Brush, 1/4" NPT	0 7419731000 6	1 lbs.	\$ 50.10	Y
ME31200	12" Round Wire Brush, 1/4" NPT	0 7419731200 0	1.2 lbs.	\$ 54.00	N
ME30606	6" Square Wire Brush, 1/4" NPT	0 7419730606 1	0.9 lbs.	\$ 45.50	N
ME30707	7" Square Wire Brush, 1/4" NPT	0 7419730707 5	0.9 lbs.	\$ 46.60	N
ME30808	8" Square Wire Brush, 1/4" NPT	0 7419730808 9	0.9 lbs.	\$ 50.20	N
ME31010	10" Square Wire Brush, 1/4" NPT	0 7419731010 5	1 lbs.	\$ 75.30	Y
ME31111	11" Square Wire Brush, 1/4" NPT	0 7419731111 9	1 lbs.	\$ 78.50	N
ME31212	12" Square Wire Brush, 1/4" NPT	0 7419731212 3	1.5 lbs.	\$ 85.60	Y
ME31006	10" x 6" Rectangular Wire Brush, 1/4" NPT	0 7419731006 8	1.5 lbs.	\$ 72.50	N
ME31107	11" x 7" Rectangular Wire Brush, 1/4" NPT	0 7419731107 2	1.5 lbs.	\$ 78.70	N
ME31208	12" x 8" Rectangular Wire Brush, 1/4" NPT	0 7419731208 6	2 lbs.	\$ 83.20	N

Stock: Y = Stock, N or * = Non-Stock, LTSD = Limited to Stock on Hand

Non-Stock Item Notice: Items marked non-stock must be ordered in case quantities

Maintenance, Installation & Testing Equipment

Meeco

Chimney Brushes & Rods



Meeco's Red Devil

Item Code	Item Name	UPC Code	Ship Weight	Retail Price	Stocked
Chimney Brushes, Rods, & Accessories					
ME33140	6" Round Poly Brush, 1/4" NPT	0 7419733140 7	0.9 lbs.	\$ 28.30	N
ME33170	7" Round Poly Brush, 1/4" NPT	0 7419733170 4	0.9 lbs.	\$ 30.10	N
ME33190	8" Round Poly Brush, 1/4" NPT	0 7419733190 2	0.9 lbs.	\$ 31.90	Y
ME30023	4' Fiberglass Extension Rod, 1/4" NPT	0 7419730023 6	0.4792 lbs.	\$ 18.30	Y
ME30018	18' Rod Kit (6 ea. of 3'), 1/4" NPT	0 7419730018 2	N/A	\$ 97.90	N
ME30024	20' Rod Kit (5 ea. of 4'), 1/4" NPT	0 7419730024 3	N/A	\$ 82.00	N
ME30071	6' Fiberglass Extension Rod, 1/4" NPT	0 7419730071 7	N/A	\$ 23.60	Y
ME70011	Eye Socket Nipple (Pull Ring), 1/4" NPT	0 7419770011 1	0.0833 lbs.	\$ 9.10	N
ME30601	6" Round Wire Brush, 3/8" NPT	0 7419730601 6	0.9 lbs.	\$ 51.70	N
ME30701	7" Round Wire Brush, 3/8" NPT	0 7419730701 3	0.9 lbs.	\$ 61.20	Y
ME30801	8" Round Wire Brush, 3/8" NPT	0 7419730801 0	0.9 lbs.	\$ 62.30	Y
ME30901	9" Round Wire Brush, 3/8" NPT	0 7419730901 7	1 lbs.	\$ 66.70	N
ME31001	10" Round Wire Brush, 3/8" NPT	0 7419731001 3	1 lbs.	\$ 70.50	N
ME31201	12" Round Wire Brush, 3/8" NPT	0 7419731201 7	1.2 lbs.	\$ 89.30	N
ME30607	6" Square Wire Brush, 3/8" NPT	0 7419730607 8	0.9 lbs.	\$ 76.40	N
ME30708	7" Square Wire Brush, 3/8" NPT	0 7419730708 2	0.9 lbs.	\$ 80.20	N
ME30809	8" Square Wire Brush, 3/8" NPT	0 7419730809 6	0.9 lbs.	\$ 83.80	N
ME31011	10" Square Wire Brush, 3/8" NPT	0 7419731011 2	1 lbs.	\$ 97.00	N
ME31112	11" Square Wire Brush, 3/8" NPT	0 7419731112 6	1 lbs.	\$ 117.90	N
ME31213	12" Square Wire Brush, 3/8" NPT	0 7419731213 0	1.2 lbs.	\$ 132.80	N
ME31007	10" x 6" Rectangular Wire Brush, 3/8" NPT	0 7419731007 5	1.5 lbs.	\$ 104.60	N
ME31108	11" x 7" Rectangular Wire Brush, 3/8" NPT	0 7419731108 9	1.5 lbs.	\$ 111.80	N
ME31205	12" x 8" Rectangular Wire Brush, 3/8" NPT	0 7419731205 5	2 lbs.	\$ 116.50	N
ME33141	6" Round Poly Brush, 3/8" NPT	0 7419733141 4	0.9 lbs.	\$ 40.00	Y
ME33171	7" Round Poly Brush, 3/8" NPT	0 7419733171 1	0.9 lbs.	\$ 40.70	N
ME33191	8" Round Poly Brush, 3/8" NPT	0 7419733191 9	0.9 lbs.	\$ 46.40	N
ME30035	4' Fiberglass Extension Rod, 3/8" NPT	0 7419730035 9	N/A	\$ 26.70	N
ME30065	6' Fiberglass Extension Rod, 3/8" NPT	0 7419730065 6	N/A	\$ 30.70	Y
ME70016	Eye Socket Nipple (Pull Ring), 3/8" NPT	0 7419770016 6	0.075 lbs.	\$ 10.40	N

2025-2026

Maintenance, Installation & Testing Equipment

Condar

Thermometers & Matches



Surface Mounted Thermometers

Patented surface mounted thermometers are accurate and long-lasting. Magnetic attachment, wire handle and safety screw included.

Item No.	Description	Pkg.	Wt.	Retail	Stocked
CD316	WoodSaver Stovepipe Thermometer	12	1 lb.	\$23.99	Y
	Economy version in black aluminum with silver markings and red pointer. Markings indicate ranges for too cool (creosote), best operation and overheating. Temperatures up to 900°F.				
CD330	Inferno StoveTop Thermometer	12	1 lb.	31.99	Y
CD326	StoneGard Thermometer for Soapstone Stove Top			29.99	N
CD345	Optimiser Dual-Zone Stovepipe/Stove Top	12		29.99	N



Chimgard®



WoodSaver



Flue Gas



FlueGard™

Probe Thermometers

Patented design for corrosion resistance and swift heat transmission. Complete with mounting hardware.

CD339	FlueGard™ Thermometer	6	1 lb.	38.99	Y
	Best probe thermometer for flue pipes up to 8" in diameter. Durable genuine porcelain enamel with yellow and orange zones clearly indicated on brown case showing temperatures in the center of the flue pipe at a glance. 4" stem length; requires 1/4" access. Readings up to 1700°F. Rugged steel case.				

Maintenance, Installation & Testing Equipment

Condar

Combustors & Air Supply Ventilator



2025-2026

Catalytic Combustors

More heat from less wood! Replacing a worn-out combustor brings new life to an aging stove! Condar uses the highest grade ceramics and verified platinum/palladium catalyst loading for peak performance. Sizes not listed below are available by special order for any EPA-certified catalytic stove.

Item No.	Description	Height	Pkg.	Cells	Wt. per inch	Retail	Stocked
CDCC001	6" Round	2"	1	25	3 lbs.	\$327.99	Y
CDCC100	7" Round	2"	1	16	4 lbs.	405.99	N
CDCC251	2.5"W x 6.5"L	2"	1	16	3 lbs.	245.99	N
CDCC255	2.5"W x 15.3"L	3"	1		3 lbs.	878.99	N
CDCC257	2.5"W x 13"L	2"	1		4 lbs.	440.99	N
CDCC508	3.5"W x 5.5"L	2"	2		3 lbs.	338.99	N
CDCC555	Opel 2000					479.99	N



Catalytic Combustors

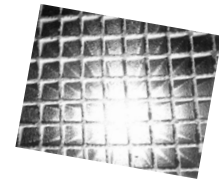

Catalytic Combustors material close up

Combustor Reference List

This is a partial list of stove models and their corresponding catalytic combustors. Please call AES Inside Sales for additional makes and models that are not listed.

Blaze King	
2200	CDCC508
KEJ-1100	CDCC100
KEJ-1300	CDCC100
KING (early)	CDCC100
PRINCESS	CDCC100
Consolidated Dutchwest	
ANDIRONDACK	CDCC001
DUTCHWEST (224, 264, 288 - 1990)	CDCC001
FEDERAL/AIRTIGHT	CDCC001
ROCKY MOUNTAIN	CDCC001
SENECA	CDCC001
SEQUOIA PRE 1990	CDCC100
SEQUOIA (1990+)	CDCC001

Earthstove	
1000C	CDCC001
1003C	CDCC255
BV400	CDCC255
BV4000	CDCC255
Hearthstone	
I, II (85-88)	CDCC001
Vermont Castings	
DEFIANT	CDCC257
ENCORE	CDCC257
FEDERAL (1990+)	CDCC001
INTREPID	CDCC251
SENECA	CDCC001
SEQUOIA PRE 1990	CDCC100
SEQUOIA (1990+)	CDCC001
WINTERWARM	CDCC257

Air Supply Ventilator

Every home needs fresh air. Whether to provide make-up air for a stove or fireplace, helping to prevent negative pressure drafting problems or to improve the quality of the indoor environment. Condar's Air Supply Ventilator is the smart way to provide your home with filtered, draft-free fresh air. Requires no electricity and only a 4" hole in the wall. Simple to use and install. Made of tough paintable ABS polymer plastic. Comes complete with two tubes, dust filter and hardware pack. Dimensions: Interior cover 6" x 6" x 2". Exterior grille 5.5" x 5.5". Tube dimensions 4" diameter x 6" long. Three-year limited warranty.

Item No.	Description	Wt.	Retail	Stocked
CDASV90	Air Supply Ventilator	2 lbs.	\$129.99	Y

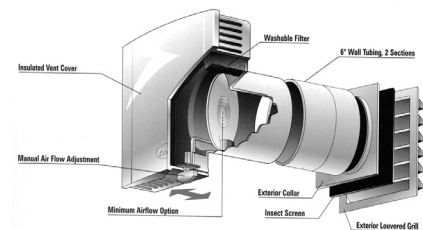

See section 600 of this catalog for additional accessory products from Condar!

Maintenance, Installation & Testing Equipment

HY-C

Stoveboard



Protect floors from intense heat, hot coals, ashes and soot that wood stoves can produce. Extend and protect the floor in front of a fireplace or place under other heating appliances such as kerosene, gas and electric heaters. These UL listed stoveboards may also be used as wall shields. A wall spacing kit is recommended for mounting all types of stoveboards. HCULSK includes necessary hardware and metal spacers to extend stoveboard 1" from walls, providing air space that helps protect combustible walls from heat and fire damage.

Item No.	Description	Pkg.	Wt.	Retail	Stocked
HCT2UL1848BL1	Hearth Extender, Black Oxide, 18" x 48"	1	12 lbs.	\$110.99	Y
HCT2UL3648BL1	Floor Protector, Black Oxide, 36" x 48"	1	25 lbs.	243.99	Y
HCULSK	Wall Spacing Kit, 8 Metal Spacers	1	2 lbs.	35.99	Y

Perma-Chink

Acrylic Mortar Sealant

Excellent for exterior and interior use. Won't "flake" or "powderout" like conventional mortar. Perma-Chink is textured mortar made of pure flexible acrylic that adheres and stretches to maintain a tight seal eliminating heat loss and air infiltration. An excellent product for minor mortar repair. Professionals in the glass fireplace door business make Perma-Chink their choice for final finish grout work on custom and standard fit doors. Gray tinted formula. 12 tubes per case.

Item No	Description	Wt.	Retail	Stocked
AESTG224	Perma Chink Mortar Sealant, 11oz. tube	14 lbs.	\$30.10	Y



Flitz

Metal Polish



Metal Polish

Watch oxidation, tarnish and rust melt away with ease. Flitz Metal Polish is a concentrated cream that is unequaled in its ability to clean, polish, deodorize and protect for up to six months. Unsurpassed for removing rust, tarnish, heat discoloration, lime deposits, hard water stains, fresh and salt water corrosion, oxidation, lead and powder residue, fingerprints, graffiti, flies, tar, tree sap and more! Safe for stove tops, window and door frames, leaded glass, antique jewelry and silver.

FIBU03511	1.76 oz. Tubes w/Counter Display	20	4 lbs.	\$18.99	Y
FIBU03515	5.29 oz. Tubes w/Counter Display	10	6 lbs.	37.79	Y
FICA03518	2 lb. Industrial Can	6	15 lbs.	87.79	N



FIBU03511



FIBU03515



FICA03518

Stock: Y = Stock, N or * = Non-Stock, LTSD = Limited to Stock on Hand

Non-Stock Item Notice: Items marked non-stock must be ordered in case quantities

Maintenance, Installation & Testing Equipment

Speedy White

Hearth & Stove Cleaner



Speedy White Hearth and Stove Cleaner is the only truly versatile fireplace cleaner on the market today. Due to its special cleaning capabilities and dirt-cutting formula, there's really nothing like it out there now!

Speedy White cleans and beautifies all fireplaces and stove surfaces. This versatile product also cleans brick and stone, cloth, vinyl, carpeting and plastics. Consumers have found countless uses for Speedy White including cleaning whitewall tires, grimy plastic computer enclosures, keyboards and much more. It's an all purpose cleaner that will make your customers return for more. Complete with a "hassle-free" Complete Satisfaction Guarantee!

Item No.	Description	Pkg.	Wt./Cs.	Retail	Stocked
SW22	Speedy White Cleaner, 22 oz. Trigger Spray	12	22 lbs.	\$14.49	Y
SWGAL4000	Speedy White Cleaner, 1 Gallon	4		39.99	N

Forrest Paint

Gasket and Sealant



Forrest Paint - Gasket and Sealant

Item Code	Item Name	UPC Code	Ship Weight	Retail Price	Stocked
White Fiberglass Rope Gasket					
FPW1408	1/4" Width - 8' Length	31956304997	1 lbs.	\$ 13.49	Y
FPW3808	3/8" Width - 8' Length	31956305000	1 lbs.	\$ 15.19	Y
FPW1208	1/2" Width - 8' Length	31956305017	1 lbs.	\$ 20.49	Y
FPW5808	5/8" Width - 8' Length	31956305024	1 lbs.	\$ 25.19	Y
FPW3408	3/4" Width - 8' Length	31956305031	1 lbs.	\$ 28.19	Y
FPW10008	1" Width - 8' Length	31956305048	1 lbs.	\$ 42.79	Y
FPW11408	1-1/4" Width - 8' Length	31956305055	2 lbs.	\$ 53.99	Y
Black Fiberglass Rope Gasket					
FPB7808L	7/8" Width - 8' Length - for Lopi Products	31956305062	1 lbs.	\$ 40.29	Y
FPB7808CS	7/8" Width - 8' Length - for Country Products	31956305079	1 lbs.	\$ 45.49	Y
Black Tape Gasket w/Adhesive Back					
FPTB780316	7/8" Width - 3/16" Channel - 1/2" Adhesive	31956305086	1 lbs.	\$ 23.99	Y
FPTB180316VC	3/16" V.C.	31956305093	2 lbs.	\$ 21.29	N
FPTB18058	5/8" Matrix	31956305109	1 lbs.	\$ 25.19	Y
FPTB18034	3/4" Matrix	31956305116	1 lbs.	\$ 26.79	N
Accessories					
FP13M200	Gasket Cement, 4 oz. Bottle	31956305123	1 lbs.	\$ 7.99	Y
Silicone Sealant					
FP13M050	RTV Clear Silicone Sealant, 10.1 oz.	31956308247	1 lbs.	\$ 25.19	Y
FP13M250	RTV Black Silicone Sealant, 10.1 oz.	31956014315	1 lbs.	\$ 25.19	Y
FP13M350	RTV Red Oxide Silicone Sealant, 10.1 oz.	31956014322	1 lbs.	\$ 27.49	Y
High Temperature Sealant					
FP13M230	High Temperature Sealant-Black	31956311278	1 lbs.	\$ 41.99	Y

Maintenance, Installation & Testing Equipment

Stove Gasket

AES and Rutland Brands



Rope Gasket Spools

Item No.	Width	Length/Type	Pkg.	Wt.	Retail	Stocked
AES12	1/2"	50' Rope Gasket	1	3 lbs.	\$99.00	Y
AES12-30	1/2"	30' Rope Gasket LIMITED TO STOCK ON HAND	1	3 lbs.	51.99	Y
AES34	3/4"	35' Rope Gasket	1	6 lbs.	152.00	Y
AES38	3/8"	75' Rope Gasket	1	4 lbs.	115.00	Y
AES58	5/8"	40' Rope Gasket	1	3 lbs.	127.00	Y
AES78C	7/8"	30' Rope For Country Products Rope (firm, dense)	1	4 lbs.	169.00	Y
AES78L	7/8"	25' Rope For Lopi Products (loose weave)	1	3 lbs.	128.00	Y
AES1	1"	30' Rope Gasket	1	6 lbs.	168.00	Y
AES114	1-1/4"	25' Rope Gasket	1	8 lbs.	212.00	Y
AES516	5/16"	75' Rope Gasket	1	lbs.	101.00	Y
AESTADPOLE	1/2" - 1"	30' Tape Gasket	1	lbs.	197.00	Y

Flat Gasket Spools, 1/8" Thick

AES118	1"	100' Tape Gasket	1	4 lbs.	186.00	Y
AES3418	3/4"	100' Non-Adhesive	1	4 lbs.	163.00	Y
AES301W	3/4"	100' Self-adhesive Window Channel (white)	1	3 lbs.	173.00	Y
AES301B	3/4"	100' Self-adhesive Window Channel (black)	1	3 lbs.	249.00	Y
AES304B	1/2" - 1"	30' Self-adhesive (black)	1	1 lbs.	345.00	Y

Rutland PrePackaged Gasket

GraphoGlas black graphite impregnated fiberglass for greater resistance.

Item No.	Width	Length/Type	Pkg.	Wt.	Retail	Stocked
RT91N	1/4"-5/16"	7' Rope Gasket	12	2 lbs.	\$12.88	Y
RT91	3/8"	7' Rope Gasket	12	3 lbs.	13.78	Y
RT92	1/2"-5/8"	5' Rope Gasket	12	4 lbs.	16.13	Y
RT92W	3/4"	7' Rope Gasket	12	7 lbs.	21.97	Y
RT94	1"	6' Rope Gasket	6	7 lbs.	43.97	Y
RT96W-6	5/8"	7' Rope Gasket	6	6 lbs.	28.93	N
RT90	5/8"	7' Tape Gasket	12	3 lbs.	12.19	Y
RT95-6	5/8"	7' Tape Gasket	6	4 lbs.	22.62	N
RT93	11/16"	4-1/2' Self-adhesive Window Channel (Black)	12	2 lbs.	17.35	Y
RT105	1-1/2"	10' Insert Surround Insulation	6	3 lbs.	29.33	Y
RT720	5/8"	157' Tape Gasket	1	4 lbs.	157.77	N
RT721	5/16"	200' Rope Gasket	1	4 lbs.	174.15	Y
RT721N	1/4"	200' Rope Gasket	1	4 lbs.	188.19	N
RT722	3/8"	132' Rope Gasket	1	5 lbs.	172.43	Y
RT723	1/2"	88' Rope Gasket	1	5 lbs.	168.07	N
RT726	1"	25' Rope Gasket	1	6 lbs.	155.36	Y
RT729	13/16"	90' Thin Style Window Tape 1/8" Thick	1	4 lbs.	239.07	N

Rutland Gasket Cement

Black silicate-ceramic type stove cement adheres all types of gasket materials to airtight stoves. Bonds metal to metal and fiberglass gaskets to metal. Withstands temperatures to 2000° F.

RT77	Gasket Cement, 3 oz. Tube	12	6 lbs.	\$9.46	Y
RT78	Gasket Cement, 11 oz. Cartridge	12	18 lbs.	10.39	Y
RT77E	Gasket Cement, Thin EZ Spread, 3 oz. Tube	12	5 lbs.	8.94	Y
RT78E	Gasket Cement, Thin-EZ Spread, 11 oz. Cartridge	12	14 lbs.	10.36	Y
	Comes with handy brush top applicator.				



Gasket Cement

Stock: Y = Stock, N or * = Non-Stock, LTSD = Limited to Stock on Hand

Non-Stock Item Notice: Items marked non-stock must be ordered in case quantities

Maintenance, Installation & Testing Equipment

Rutland Service Products

Cements & Mortars



2025-2026

Black Furnace Cement

Highly adhesive non-asbestos formula that sticks to metal and withstands over 2000°F.

Item No.	Description	Pkg.	Wt./Cs.	Retail	Stocked
RT64C	Black Furnace Cement, 10 oz. Cartridge	12	18 lbs.	\$9.97	Y
RT64A	Black Furnace Cement, 1/2 Pint	12	14 lbs.	8.62	Y
RT64	Black Furnace Cement, 1 Pint	12	26 lbs.	12.94	Y
RT65	Black Furnace Cement, 1 Quart	6	26 lbs.	20.90	Y



Black Furnace Cement

Fireplace Mortar

A strong bonding cement that cures rock hard with heat for rejoining and repairing fireplaces.

RT63	Fireplace Mortar, Black, 10 oz. Cartridge	12	16 lbs.	\$8.56	Y
RT63B	Fireplace Mortar, Buff, 10 oz. Cartridge	12	17 lbs.	8.56	Y
RT63G	Fireplace Mortar, Gray, 10 oz. Cartridge	12	16 lbs.	8.56	Y



Gray Furnace Cement

STOVO Stove Mortar

A premixed general purpose asbestos-free cement for repairing stoves, fireplaces and furnaces. Can also be used for relining firebrick in boilers and incinerators.

RT615	Stovo Stove Mortar, Buff, 1 Quart	6	25 lbs.	\$18.94	Y
-------	-----------------------------------	---	---------	---------	---

Cements and Adhesives

RT89	Chimney Masonry Patch, 10 oz. Cartridge NOT FOR SALE IN CALIFORNIA	12	18 lbs.	\$13.78	Y
------	---	----	---------	---------	---

The Following Items Do NOT Qualify For Freight Allowance:

RT610	Refractory Cement (Mortar), 1/2 Gal.	6	50 lbs.	\$35.81	Y
RT611	Refractory Cement (Mortar), 1 Gal.	2	32 lbs.	66.57	Y
	A high-temperature silicate cement for setting or resurfacing firebrick. Asbestos-free, pre-mixed formula.				
RT600	Castable Refractory Cement, 12-1/2 lb. Pail	2	27 lbs.	\$71.52	Y
RT601	Castable Refractory Cement, 25 lb. Bag	1	27 lbs.	114.38	Y
	A dry mix fire clay that allows the ability to cast firebrick on-site as well as reline wood stove fire beds and repair fireplace floors. Withstands 2000°F.				
RT211	Dry Mix 211-Refractory Mortar, 10 lb. Pail	4	45 lbs.	\$55.70	N
	A dry blend which, when mixed as directed with water produces a medium-duty, non-water soluble, calcium aluminate refractory mortar which meets or exceeds all the requirements of the National Fire Protection Association standard NFPA211.				



Fireplace Mortar



Refractory Cement



RT600



RT211



Stove Mortar

Fire Brick

RT6041	Firebrick Intermediate Duty, 6 bricks per box	2	48 lbs.	\$66.15	N
	Rebuild or repair fireboxes, for temperatures up to 2200° F. 9" x 4.5" x 1.25"				

Maintenance, Installation & Testing Equipment

Rutland Service Products

Silicone Sealants & Log Bright

**Black Latex 800° Seal It Right Silicone Sealant**

Apply for installation and maintenance of direct-vent gas burning systems. Seals gas duct and pipe flanges as well as the firebox of direct-vent fireplaces and sealing pellet stove vent applications. Acid-resistant seal remains flexible in heat environments of up to 800°F and will not shrink or turn brittle.

Item No.	Description	Pkg.	Wt./Cs.	Retail	Stocked
RT641	800° Seal It Right Silicone Sealant, 10.3 oz. Cartridge NOT FOR SALE IN CALIFORNIA	12	15 lbs.	\$24.90	Y



RTV Silicone Cartridge

Super Red 600° RTV Silicone Sealant

An odorless ultra-performance sealant that prevents corrosion to copper or galvanized chimney flashings. Forms a tough rubbery seal and stays flexible even in heat environments of up to 550°F.

RT76R	600° RTV Silicone Super Red, 10 oz. Cartridge	12	10 lbs.	\$49.85	Y
-------	---	----	---------	---------	---

500° RTV Silicone Sealant

500°F heat resistant silicone sealant forms a tough rubbery adhesive seal. Used for sealing fireplace inserts, stoves, flashings - anywhere a black or translucent permanent elastic seal is needed.

RT76	500° RTV Silicone Sealant, Black, 11 oz. Cartridge	12	10 lbs.	\$33.04	Y
RT76A	500° RTV Silicone Sealant, Black, 2.7 oz. Tube	12	3 lbs.	18.06	Y
RT76C	500° RTV Silicone Sealant, Clear, 11 oz. Cartridge	12	10 lbs.	33.38	Y
RT76CT	500° RTV Silicone Sealant, Clear, 2.7 oz. Tube	12	3 lbs.	17.81	Y



RTV Silicone

Paint

RT80	1200°F Flat Black Stove Spray Paint, 16 oz.	12	13 lbs.	\$25.91	Y
RT81	1200°F Flat Black Stove Paint, 1 Pint	6	7 lbs.	46.64	Y
	Resists peeling and blistering to 1200°F. Renews finish on steel or iron.				

Log Bright Gas Log Replacement Accessories

RT570-6	Gas Log Soot Remover, 16 oz. Spray	6	8 lbs.	\$19.49	Y
---------	------------------------------------	---	--------	---------	---



RT5CS



Gas Log Soot Remover

Maintenance, Installation & Testing Equipment

Rutland Service Products

Soot Removers & Cleaners



Soot Sweep Remover

Lower the ignition temperature of carbon to effectively aid soot removal. Unlike competitive products, Soot Sweep doesn't contain sodium chloride which attacks iron or steel stoves. Use in non-airtight stoves or fireplaces.

Item No.	Description	Pkg.	Wt./Cs.	Retail	Stocked
RT100	Soot Sweep Soot Remover, 1 lb.	12	14 lbs.	\$9.36	Y
RT100B	Soot Sweep Soot Remover, 2 lbs.	6	14 lbs.	18.65	Y
RT100S	Kwik-Shot Soot Stopper, 3 oz. Stick	36	10 lbs.	5.27	Y
	No mess, toss-in stick for easy chimney soot removal. Removes creosote while producing colorful flames.				



RT100S

Creosote Remover

Weekly application helps prevent creosote and soot build-up in chimneys. Catalytic action reduces accumulated deposits and lets fire burn cleaner. Not a substitute for regular thorough cleaning, but it makes that job easier.

RT97	Creosote Remover, 1 lb. Powder	12	14 lbs.	\$12.80	Y
RT98	Creosote Remover, 2 lb. Powder	6	14 lbs.	26.69	Y
RT97L	Creosote Remover, 1 Quart Spray	6	15 lbs.	25.74	Y
RT97S	Toss-In Creosote Remover, 3 oz. Tube	36	10 lbs.	4.92	N

White-Off Glass Cleaner

Formulated to remove the white mineral build-up on glass fireplace doors caused by gas log or coal fires. Guaranteed against harming glass, stainless steel, porcelain, chrome or ceramic tile.

RT565	White-off Glass Cleaner, 8 oz.	12	9 lbs.	\$12.02	Y
-------	--------------------------------	----	--------	---------	---



Soot Sweep

Deodorants, Cleaners and Polish

RT836	Brick & Stone Cleaner, 1 Pint Spray	6	8 lbs.	\$11.75	Y
RT84	Hearth Conditioning Glass Cleaner, 8 oz.	12	9 lbs.	10.97	Y
RT82	Fireplace, Glass & Hearth Cleaner, 1 Qt. Spray	6	15 lbs.	15.84	Y
RT72	Liquid Stove Polish, 1/2 Pint NOT FOR SALE IN CALIFORNIA	12	9 lbs.	13.05	Y
RT70	Paste Stove Polish, 5-1/2 oz. Tube NOT FOR SALE IN CALIFORNIA	12	7 lbs.	11.29	Y



RT565

Maintenance, Installation & Testing Equipment

Rutland Service Products

Firestarters & Misc.



One Match Gelled Firestarter

The convenient, safe "one match" firestarter in a bottle. Ignites easily and safely without splashing or dangerous flare-ups.

Item No.	Description	Pkg.	Wt./Cs.	Retail	Stocked
RT48	One Match Gelled Firestarter, 8 oz.	12	7 lbs.	\$10.8	Y
RT49	One Match Gelled Firestarter, 16 oz.	12	13 lbs.	16.07	Y
RT49Q	One Match Gelled Firestarter, 1 qt.	12	25 lbs.	23.75	Y



One Match Firestarter

Safe Lite Firelighters

Lights quickly and easily burns 8-12 minutes even when wet! Suitable for charcoal grills, fireplaces, wood and pellet stoves as well as campfires. The solid fuel alternative to liquid charcoal firestarters. A non-explosive, non-toxic product that won't produce dangerous flare-ups and will not flavor food. These compressed woodchip and wax-based squares contain 10% recycled wood and paper fiber. Meets or exceeds California and SCAQMD rules for clean-burning charcoal-lighter.

RT50B	Safe Lite Firelighter, Carton, 144 Piece	8	42 lbs.	\$39.50	Y
RT50C	Safe Lite Firelighter, Carton, 24 Piece	24	22 lbs.	7.78	Y



RT50C

Rainbow Flame Crystals

Granular crystals. Relax and enjoy a colorful fiesta of intense blue and green flames in a gas log or natural wood fireplace. Packaged in a convenient counter display box.

RT715	Rainbow Flame Crystals, 16 oz.	12	15 lbs.	\$14.04	Y
RT715S	Rainbow Flame Crystal Stick, 1.45 oz.	24	3 lbs.	5.33	Y



RT715

RT716

Hearth Accessories

	Almost a foot long for added safety and longer burn time. Strike on box. HAZARDOUS MATERIAL. AUTO FREIGHT ONLY, NO GROUND OR AIR SHIPMENTS VIA UPS.				
RT701	Stove Thermometer	12	3 lbs.	\$34.96	LTSD
	Placed on flue pipe, stovetop or door this magnetic thermometer tells at a glance whether your stove is operating efficiently.				
RT620	Damp Gone, 12 oz.	12	11 lbs.	\$9.93	N
RT30360R	Stack-N-Store Log Rack Bracket, 4 brackets	6	27 lbs.	37.11	Y



RT701

Maintenance, Installation & Testing Equipment

Rutland Service Products

Chimney Brushes



Fires are great when they're blazing away in stoves and fireplaces. But if there's a fire roaring up your chimney, you have a real problem. Surprisingly, 8% of all home fires start in the chimney. Talk to people who have had chimney fires and they will tell you about the telltale "freight train" inside the wall - the ominous sound of burning creosote.

Creosote is the highly combustible tarry residue that collects on chimney walls. The more softwood you burn or the "cooler" the fire, the more buildup you get. The best way to prevent chimney fires is to reduce creosote buildup. Using a creosote fighter on a regular basis is a good first step and is quick and easy to do. But there is no alternative for a thorough chimney cleaning- and for that you need a good chimney brush.

Rutland has chimney brushes for every shape and size flue. Extensions allow you to reach from rooftop to cellar cleanout where you may be amazed at the pile of creosote that's been scrubbed off by the brush's stiff bristles.

Pellet Stove Brushes

For cleaning pellet stoves, turns sharp radius without getting caught in tight corners. Brush filament is 0.020" poly.

Item No.	Description	Pkg.	Wt.	Retail	Stocked
RT17409	3" w/10' Flexible Handle	4	3 lb.	\$33.21	Y
RT17410	4" w/10' Flexible Handle	4	3 lb.	33.92	Y
RT17419	3" w/20' Flexible Handle	4	4 lb.	34.76	Y
RT17420	4" w/20' Flexible Handle	4	4 lb.	35.96	Y
RT10672	72" Fiberglass Extension Rod	24	16 lbs.	26.52	N

Pellet Stove Brushes

Made from quality nylon bristles. Exceptional heavy-duty ball tip that guides the bristles through the narrow flue. Slender rods (.240) are manufactured in 5' lengths with 1/4" fittings, made from reinforced poly and designed to easily maneuver through 30° and 40° offsets. Handle length may vary slightly.

RTPS3	3" Round	4	1 lb.	\$19.30	Y
RTPS4	4" Round	4	1 lb.	24.53	Y
RT25P5	Extension Rod	10	4 lb.	24.74	Y

Maintenance, Installation & Testing Equipment

Rutland Service Products

Chimney Brushes & Accessories



Round, Square & Rectangular Chimney Sweep Wire Chimney Brushes

Pipe thread is 1/4". Individual Package.

Item No.	Description	Pkg.	Wt.	Retail	Stocked
RT16406	6" Round	4	7 lbs.	\$34.43	Y
RT16408	8" Round	4	7 lbs.	46.18	N
RT16409	9" Round	4	7 lbs.	49.66	N
RT16506	6" Square	1	3 lbs.	48.55	N
RT16510	10" Square	1	3 lbs.	83.61	N
RT16511	11" Square	1	3 lbs.	89.08	N
RT16532	11" x 7" Rectangular	1	3 lbs.	86.54	N
RT16533	12" x 8" Rectangular	1	3 lbs.	91.12	N

Round Poly Chimney Sweep Poly Chimney Brushes

Pipe thread is 1/4". For insulated metal chimneys and oil flues. Helps prevent damage.

RT16906	6" Round	4	5 lbs.	\$30.88	Y
RT16908	8" Round	4	6 lbs.	35.04	N



Polypro
Chimney Brush

ProKleen Wizard Rotary Loop Brush

Rotary action removes thin layers of accumulated glazed creosote, roughing up surface glaze for faster penetration of liquid creosote remover treatments.

RTWRL14	14" Replacement Loop	5	4 lbs.	\$62.32	LTSD
RTWRL24	24" Replacement Loop	5	6 lbs.	63.04	LTSD



Sweeps All Chimney
Brush

Super Duty Fiberglass Extension Rods

Rods snap together, adapter needed to properly secure

RT60XT6	6' x .480" Diameter x 3/8" NPT	10	13 lbs.	\$30.70	LTSD
---------	--------------------------------	----	---------	---------	------

Pull-through Loops

A loop designed to attach to the line of chimney brushes for two rope or rope and weight method of chimney cleaning. Packaged for display.

RTW38PTL	3/8" Loop	12	1 lb.	\$5.73	Y
RT16202	1/4" Loop	12	1 lb.	5.35	Y

Brush and Rod Adapters

Adapts varying sizes of chimney brushes and rods together. Packaged for display.

RT1438	1/4" to 3/8" NPT Adapter	12	2 lb.	\$12.63	Y
--------	--------------------------	----	-------	---------	---

Vacuum Accessories

RTAWS211FK	Sentinel Diffuser Filter for Sootsweeper	5	2 lbs.	\$44.16	LTSD
RTAWS900	Black PVC/Poly Hose 4" x 10'		9 lbs.	250.49	LTSD

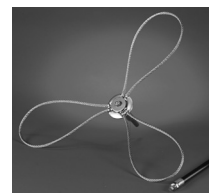

Wizard Loop Brush



Steel Extension Rods

Stock: Y = Stock, N or * = Non-Stock, LTSD = Limited to Stock on Hand

Non-Stock Item Notice: Items marked non-stock must be ordered in case quantities

Maintenance, Installation & Testing Equipment

Rutland Service Products

TLC Chimney Brushes & Accessories

Introducing the new Torque Lock Connector (TLC) from Rutland! This quick disconnect system is easy-to-use and will save you time. The TLC system is being used on all of Rutland's brushes, rods and tools, eliminating the need for adapters! The large button is easy to press with gloves on, also its recessed design helps avoid unexpected disconnects.

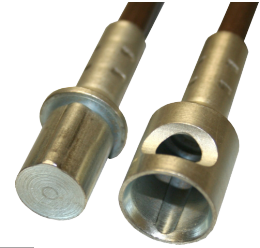
**Fiberglass Extension Rods - TLC**

Rods snap together to extend into chimney.

Item No.	Description	Pkg.	Wt.	Retail	Stocked
RT59FT4	4' x .440" Dia. x TLC Connector	25	20 lbs.	\$20.92	LTSD

ProFlex Heavy Duty Polypropylene Rods - TLC

Flexible extension rods that can reach where others can't. Use TLC SweepsAll brushes with these rods.

RTPFT785	5' x 7/8" Diameter	10	12 lbs.	\$48.94	LTSD
----------	--------------------	----	---------	---------	------

ProKleen Steel Extension Rods - TLC

For use with TLC ProKleen brushes, these rods have snap-lock fittings that allow them to rotate in either direction while connected to 1/2" drill without coming apart.

RT57ST25	30" x 1/4" Diameter	10	8 lbs.	\$37.76	LTSD
----------	---------------------	----	--------	---------	------

Adapters

Allows you to use older style brushes and rods with the new TLC system.

RT38FTF	3/8" Female to TLC Female	6	2 lbs.	\$11.32	LTSD
---------	---------------------------	---	--------	---------	------

Polypro Chimney Brushes - TLC

Use on coal and oil flues where the acids deteriorate steel bristles. 0.075" Poly filaments resist acids.

RTPBT8	8" Round	4	7 lbs.	\$40.74	Y
--------	----------	---	--------	---------	---

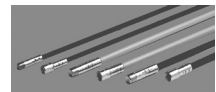

Extension Rods

Polypro
Chimney Brush

2025-2026

Maintenance, Installation & Testing Equipment

Rutland Service Products

TLC Chimney Brushes & Accessories

**Professional Choice Wire Brushes - Heavy Duty - TLC**

Single spiral 0.177 diameter spindle design with heavy duty plated TLC connector. 22-gauge 0.028" oil tempered wire bristles.

Item No.	Description	Pkg.	Wt.	Retail	Stocked
RTPCT8	8" Round	4	8 lbs.	\$36.80	LTSD

Master Sweep Wire Brushes - Commercial Duty - TLC

Constructed in a heavy duty double spiral configuration, 0.177 diameter spindle design with a plated TLC connector plus 7" of fill of 2 on 2 high-density, oil-tempered wire bristles in 22-gauge 0.028" for uniform, rugged bristle distribution.

RTMST6	6" Round	1	2 lbs.	\$45.40	LTSD
RTMST8	8" Round	1	2 lbs.	54.70	LTSD
RTMST66	6" x 6" Square	1	2 lbs.	67.12	LTSD

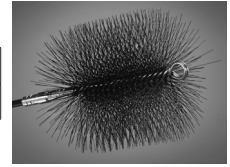

Master Sweep Wire
Chimney Brush, Round

Sooteater Chimney Cleaning Accessories

Item No.	Description	Wt.	Retail	Stocked
HCRCH205B	Sooteater Rotary Chimney Cleaning System		\$95.99	N
HCRPS204B	Sooteater Rotary Pellet Cleaning System		52.99	N
HCSLK24	Sooteater Liner Kit, 8 Flex Rods - 24' Reach		143.99	N



Saver Systems

ChimneySaver Chimney Maintenance Supplies

SaverSystems®**ChimneySaver Water Repellent**

ChimneySaver prevents costly damage to masonry chimneys by reducing water penetration by 99.9%. It also allows water vapor to pass through the chimney quickly while in use to prevent condensation inside the brick; which can lead to spalling and freeze/thaw damage to the masonry. ChimneySaver comes in a water-based and a solvent-based formula, the solvent-based is recommended for chimneys that have been previously treated.



ChimneySaver

Item No.	Description	Qty/ Pkg.	Wt./Cs.	Retail	Stocked
SSCS5W	(300035) Water-Based, 5 Gallon	1	46 lbs.	\$300.30	LTSD

Brick and Mortar Cleaner

This powerful cleaner removes most stains from masonry, including rust, efflorescence and mortar splatter. It accomplishes this (when used as directed) without releasing toxic fumes, burns or streaking or damaging metals like aluminum. It comes in a 2.5 gallon container that covers 50-150 sq. feet depending on the surface.



Brick and Mortar Cleaner

SSSMC25	(300133) Brick & Mortar Cleaner 2.5 Gallon	1	24 lbs.	60.20	LTSD
---------	--	---	---------	-------	------

CrackMagik Crack Sealant

CrackMagik prevents water from entering small holes and cracks (up to 1/8") that can't be treated with water repellents. Use it to treat these small defects and avoid the expense and time of tuckpointing.



CrackMagik

SSCRMG	(300018) 1/2 Gallon Pail with 1" and 4" Application Brushes	1	5 lbs.	158.90	LTSD
--------	---	---	--------	--------	------

FlashSeal

This easy to use flashing repair system forms a flexible waterproof membrane when dry. It will adhere to asphalt shingles, metal flashing, brick and other chimney and roofing materials. It remains permanently flexible and comes with a 7-year warranty when used with the FlashSeal Reinforcement Fabric. The 1 gallon pail will cover 2-4 average chimneys and the Reinforcement Fabric will last 4-6 pails of FlashSeal.



FlashSeal

SSFS1	(300049) FlashSeal - Black 1 Gallon	1	14 lbs.	104.10	LTSD
SSFSF	(300052) FlashSeal Reinforcement Fabric 6" X 50'	12	13 lbs.	36.40	LTSD

CrownSeal Flexible Coating

Premixed, trowel grade, elastomeric coating that when cured (24 hours) forms a flexible waterproof membrane to protect chimney crowns and other areas that need protection from water.



CrownSeal

SSCRS2	(300023) 2 Gallon Container	1	16 lbs.	151.50	LTSD
SSCRS5	(300025) 5 Gallon Container	1	38 lbs.	397.90	LTSD

Maintenance, Installation & Testing Equipment

Saver Systems

ACS Maintenance Supplies

SaverSystems®**ACS Home & Hearth Cleaner**

Safely cleans smoke and creosote stains from fireplace glass, hearths, stoves, brick, stone and most hard surfaces. This powerful, biodegradable cleaner has unlimited uses around the house.

<i>Item No.</i>	<i>Description</i>	<i>Pkg.</i>	<i>Wt./Cs.</i>	<i>Retail</i>	<i>Stocked</i>
SSACSHH	(300204) Spray Bottle, 32 oz.	12	30 lbs.	\$10.50	LTSD

Anti-Creo-Soot Liquid

ACS is an easy-to-use liquid manganese catalyst to help improve the safety of your wood or coal burning appliance. Daily use during the heating season will attack creosote and soot, helping prevent chimney fires and making chimney cleaning easier.

SSACSGLCS	(300001) Refill, 1 Gallon	4	36 lbs.	47.40	LTSD
-----------	---------------------------	---	---------	-------	------

Miniature Brick Set

5 Treated, 5 untreated.

SSBK10	(300206) Miniature Brick Set (5 Treated, 5 Untreated)	10	2 lbs.	19.90	LTSD
--------	---	----	--------	-------	------

Maintenance, Installation & Testing Equipment

SkyTech
Remote Controls



Remote Controls

Item Code	Item Name	Ship Weight	Retail Price	Stocked
On/Off Remote Controls				
ST7001	On/Off Remote w/Battery Powered Receiver - Sky Bridge Compatible	1 lbs.	\$ 191.00	N
Single push button, click for on and double click for off, mounting hardware included, receiver will learn up to two additional Skytech transmitters.				
ST7060	Sky Bridge Kit w/Battery Powered Transmitter and Receiver	1 lbs.	\$ 299.00	N
Capable of connecting to your phone or smart device, easy setup and app tutorial, single push button, click for on and double click for off, programmable on/off operation, Receiver will learn up to two additional Skytech receivers.				
ST1001A	Battery Operated Remote and Receiver, On/Off, Wall Clip Included	1 lbs.	\$ 185.00	Y
ST1001DA	Battery Operated Wireless Wall Switch, w/On/Off Receiver	1 lbs.	\$ 216.00	Y
ST1001TLCDA	Battery Operated On/Off Transmitter w/LCD Temperature Display, 3 Hour Countdown Timer, Child Safety Lock Out	1 lbs.	\$ 200.00	Y
ST1420A	Remote Control includes Battery Operated On/Off Transmitter, 110V Receiver	1 lbs.	\$ 195.00	Y
ST1420TLCDA	On/Off Remote Control w/110V Receiver, Battery Operated Transmitter, LCD Display	1 lbs.	\$ 222.00	Y
Thermal Remote Controls				
ST5301	Skytouch Touch Screen Thermostat Remote	1 lbs.	\$ 323.00	Y
Features full blue backlit LCD touch-screen that lights up and operates at the touch of a finger. All battery operated, LCD displays both room and thermostat set temps, 24-hour clock, 9-hour countdown timer and manual on/off, low battery indicator.				
ST5320	Skytech Touchscreen Thermostat Remote w/110VAC Plug-In Receiver	1 lbs.	\$ 336.00	Y
Battery operated, touchscreen transmitter, backlit LCD screen, thermostatic control, flame indicator, low battery indicator, 9-hour countdown timer, child safety lock out, wall mount docking station.				
ST5301P	Skytouch Touch Screen Programmable Remote	1 lbs.	\$ 331.00	Y
Features full blue backlit LCD touch-screen that lights up, 110V receiver and operates at the touch of a finger.				
ST1001THA	Model 1001THA Remote Control, On/Off	1 lbs.	\$ 247.00	Y
All battery operated, thermostatically or manually operated On/Off, transmitter features LCD screen that displays room or set temperature in F or C degrees, flame icon to show unit on or off. Transmitter features velvet touch coating. Includes 4 control buttons.				
ST3301	Model 3301 Remote Control, On/Off	1 lbs.	\$ 289.00	Y
All battery operated, LCD displays both room and thermostat set temps, 24-hour clock, 9-hour countdown timer and manual on/off, low battery indicator, wall cover plate/holder and velvet touch coating. Flame icon illuminates when unit is on.				
ST1420THA	On/Off Remote Control w/110V Receiver/Battery Operated Transmitter, LCD Display	1 lbs.	\$ 271.00	Y
ST3002	Skytech 3002 All Battery Operated R.F. LCD Displays Both Room & Set Temp 9-Hour Countdown Timer 24-Hour Clock Flame Icon & Low Battery Indicator	1 lbs.	\$ 277.00	Y

Maintenance, Installation & Testing Equipment

SkyTech

Remote Controls and Display Items



Remote Controls

Item Code	Item Name	Ship Weight	Retail Price	Stocked
ST3301P2	Model 3301P2 Programmable Weekday/Weekend	2 lbs.	\$ 329.00	Y
STRCAFLMF	On/Off Remote for STAFLMF Valve Kits	1 lbs.	\$ 273.00	N
STRCAFLMFV	Variable Control Remote for STAFLMF Valve Kits	1 lbs.	\$ 328.00	N
STTSR2A	Model TS/R2A Wireless Manual Remote Thermostat	1 lbs.	\$ 247.00	Y

All battery operated wireless manual thermostat. Large LCD screen displays room and set temperature. Simple operation with 3 push buttons: on/off/set. 255 unique security codes. Wall and hearth mount plate, wire kit and batteries included.

STTS3	Model TS3 Wired On/Off Thermostat Millivolt or 24V Wired Thermostat	1 lbs.	\$ 105.00	Y
-------	---	--------	-----------	---

Electric Fireplace Remote Controls

ST7015	Button On/Off RF Remote - Replaces ST1315G - Sky Bridge Compatible	1 lbs.	\$ 140.00	Y
--------	--	--------	-----------	---

110V input receiver/output 1800 watt capacity with ground leg, 255 unique security codes and 12V battery included.

Dealer Showroom Display Items

STZZPOPKIT	POP Kit, (3) Easel Backed Showroom Display Cards		N/C	
STPOPCOUNTER	POP Spinning Counter Display for Skytech	\$	81.00	

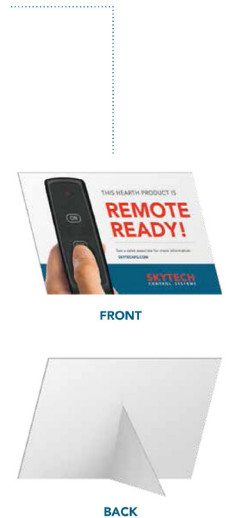

Mantel Cards

These mantel cards have been designed to be seen against any background. Feature the following remotes: 1001-A / 3301 / 5301P. Easy kick-stand type design allows set-up anywhere.

Stock: Y = Stock, N or * = Non-Stock, LTSD = Limited to Stock on Hand

Non-Stock Item Notice: Items marked non-stock must be ordered in case quantities

Maintenance, Installation & Testing Equipment

SkyTech

Accessories & Gas Log Valve Kits



2

0

2

5

1

2

0

2

6

Accessories & Gas Log Valve Kits

Item Code	Item Name	Ship Weight	Retail Price	Stocked
Accessories				
STRS1A	Remote Receiver Shield	1 lbs.	\$ 21.00	Y
4-sided, open on bottom. Made of high-quality POM material. Enhanced radio frequency and UL listed with heat distortion rating of 230 degrees F. Provides limited amount of heat protection for Skytech receivers.				
STRS2	Decorative Log-Style Receiver Shield	1 lbs.	\$ 35.00	N
Simulated decorative log refractory material provides the receiver with a limited amount of protection from the heat.				
STTM3	Battery Operated Wired Timer	1 lbs.	\$ 118.00	Y
ST1001DAF1TX	Wireless Wall Mount Switch (On/Off) for Use w/STAFVKSP	1 lbs.	\$ 132.00	Y
STTMRAF1TX	Wireless Wall Timer Transmitter 30/60/120	2 lbs.	\$ 148.00	Y
Valve Kits				
New Valve Kits from Skytech use the American Flame 2000 series valve. This kit operates most any vented gas log set up to 100K BTU. Features great space efficiency so the unit nearly disappears in the firebox, quiet operation and an industry-leading maximum 50% reduction in flame height. Valves are easily convertible in the field and installer friendly.				
STAFLMFR	AF-1000 Natural Gas Valve	2 lbs.	\$ 522.00	Y
Designed for gas logs. Features on/off valve OR it can be upgraded to a remote on/off switch capable valve. Includes 30 millivolt thermocouple pilot assembly, damper clamp and stainless connector for main burner and pilot. RCAF-LMF On/off remote control.				
STAFLMFRVS	Valve Kit with Manual On/Off	2 lbs.	\$ 531.00	Y
Features on/off valve, 30 millivolt thermocouple pilot assembly, damper clamp and stainless connector for main burner and pilot. High/Medium/Low remote control. SPECIAL ORDER.				
STAFVKSP	AF-4000 Spark to Pilot Natural Gas Valve	3 lbs.	\$ 749.00	Y
All battery operated valve kit. System includes battery pack, ignition module, on/off rocker switch, manual high to low flame control, remote control receiver, damper clamp and stainless connector for main burner and pilot. On/off remote standard.				
STAFLMF	Valve Kit with Manual On/Off	4 lbs.	\$ 268.00	N
Features on/off valve, 30 millivolt thermocouple pilot assembly, damper clamp and stainless connector for main burner and pilot. SPECIAL ORDER.				
STAFVKSPHLSPLIT	Solenoid Hi/Low Split Valve Kit w/Manual On/Off Switch	4 lbs.	\$ 889.00	N
Includes Spark-to-Pilot Assembly, Ignition Module, Battery Pack, Damper Clamp & Connectors for Main Burner & Pilot.				
STLPK18	Propane conversion kit for AFLMF/AFVK/AFVKSP Valve Kits - SPECIAL ORDER	2 lbs.	\$ 57.00	N
STAFVKSPMHL	Motorized Hi/Low Spark to Pilot Valve Kit - SPECIAL ORDER	4 lbs.	\$ 799.00	Y
Fan Kits				
STFK180ESC	Fan Kit Complete w/Variable Solid State Speed Control (FKESC), Temperature Sensor & Wiring Accessories. Magnetic Mounting System and Cord Set,	2 lbs.	\$ 215.00	N
STFKESC	Universal Solid State Speed Control. Includes Cord Set, Wiring and Fan Control for 4 Levels of Fan Speed Control,	2 lbs.	\$ 127.00	N
Skytech Compact Standing Pilot Valve Kit and Accessories				
STAF1000S	Solenoid for ST1001DAF1 Wall Switch.	1 lbs.	\$ 58.91	Y

Maintenance, Installation & Testing Equipment

Flame Tec

Controls and Receivers



Flame-Tec Electronic Controls

Item Code	Item Name	Ship Weight	Net Price	Retail	Stocked
FTWBECS1	Outdoor Ignition and Control 260,000 BTU's	1 lb.	\$ 820.00	\$ 1,399.97	N
FTWBECSHC	Hi-Capacity Electronic Control 500,000 BTU's	1 lb.	\$ 860.00	\$ 1,459.97	N
FTWS1	WeatherSmart Bluetooth/WiFi Controls	1 lb.	\$ 115.00	\$ 199.97	N
FTTFYR	TrueFyre Modulating Valve Kit 60,000 BTU's	1 lb.	\$ 180.00	\$ 299.97	N
FTTFYRHC	TrueFyre Modulating Valve Kit Hi Capacity 175,000 BTU	1 lb.	\$ 315.00	\$ 519.00	N

I-Flame Millivolt Remote Controls

Item Code	Item Name	Ship Weight	Net Price	Retail	Stocked
FTIF10	One Button RF Remote Control Kit	1 lb.	\$ 40.00	\$ 79.97	Y
FTIF20	One Button Remote w/Bluetooth WiFi Case	1 lb.	\$ 115.00	\$ 199.97	Y
FTIFSSKT	SkySmart Bluetooth Enabled Millivolt Remote Kit	1 lb.	\$ 115.00	\$ 199.97	Y

I-Flame Smart Receivers (Uses Smart Devices as Transmitter)

Item Code	Item Name	Ship Weight	Net Price	Retail	Stocked
FTIFMERSR	Mertik GV60 Smart Receiver	1 lb.	\$ 115.00	\$ 199.97	N
FTIFBTSR	Firebug Remote Receiver	1 lb.	\$ 77.50	\$ 129.97	Y
FTEFSR	Echofire On/Off Wall Switch Bluetooth Receiver	1 lb.	\$ 92.00	\$ 159.97	Y
FTBTLB	LightBug Bluetooth WiFi Control for Hearth and Lights	1 lb.	\$ 92.00	\$ 159.97	N

Flame Tec Remote Upgrade (Smart Chip)

Remote sold separately ~ Customer must supply remotes for chip addition

Item Code	Item Name	Ship Weight	Net Price	Retail	Stocked
FTMERUG	Smart Upgrade to Transmitter for Mertik GV60 - Remote Sold Separately - TEMPORARILY UNAVAILABLE	1 lb.	\$ 115.00	\$ 199.97	TBD
FTSITUG	Smart upgrade to transmitter SIT - Remote Sold Separately - TEMPORARILY UNAVAILABLE	1 lb.	\$ 115.00	\$ 199.97	TBD

Flame-Tec Smart Transmitter for Compatible Receivers

Item Code	Item Name	Ship Weight	Net Price	Retail	Stocked
FTIFBTSS	SkySmart Transmitter 24 - Works with SkyTech and Other Receivers	1 lb.	\$ 65.00	\$ 109.97	N

I-Flame Smart Enhancements

Item Code	Item Name	Ship Weight	Net Price	Retail	Stocked
FTIFWFH3002	WiFi Hub Connects Smart Devices	1 lb.	\$ 115.00	\$ 199.97	Y
FTIFLED60B	60" LED Light Kit for WeatherSmart Blue	1 lb.	\$ 40.00	\$ 79.97	N
FTIFLED60R	60" LED Light Kit for WeatherSmart Red	1 lb.	\$ 40.00	\$ 79.97	N
FTIFLED120B	120" LED Light Kit for WeatherSmart Blue	1 lb.	\$ 77.50	\$ 129.97	N
FTIFLED120R	120" LED Light Kit for WeatherSmart Red	1 lb.	\$ 77.50	\$ 129.97	N
FTIFLEDRGB	36" Multicolor Light Kit	1 lb.	\$ 40.00	\$ 79.97	N

Stock: Y = Stock, N or * = Non-Stock, LTSD = Limited to Stock on Hand

Non-Stock Item Notice: Items marked non-stock must be ordered in case quantities

Maintenance, Installation & Testing Equipment

Robertshaw

Thermostats & Thermocouples

Robertshaw®

2025-2026

Thermocouples

Item No.		Pkg.	Wt.	Retail	Stocked
RS785002	Automatic Pilot Re-light Kit	15		\$274.00	Y
	Automatically re-lights pilot light. 9V DC. Includes ignitor and reset button assembly. Designed for use on water heaters, boilers, space heaters, gas fireplaces and other appliances where the problem of pilot outage may occur. Battery not included.				
RS1970024	24" Thermocouple (10 to 24 Millivolt)	20		21.00	Y
RS1970036	36" Thermocouple (10 to 24 Millivolt)	10		25.00	Y
	Lock washer equipped coaxial connection resists loosening during vibration or change in temperature. Extended cold junction for greater voltage output potential. Allows for installation to most pilot burners. Copper tube for corrosion protection, stainless steel tip for longer life.				
RS1960027	27" Low Mass Thermocouple	10		38.00	Y
	Low-mass or quick dropout thermocouple usually found on applications requiring O.D.S. on the thermo safety. Also found on many LP gas applications that require a quick dropout of the thermo safety if there is a loss of pilot flame. Standard thermocouple threads, will not fit metric threads.				



RS785002
Automatic Pilot
Re-light Kit

Maintenance, Installation & Testing Equipment

Robertshaw

Thermopiles, Regulators & CO Alarm

Robertshaw®

Thermopiles and Accessories

Item No.	Description	Pkg.	Wt.	Retail	Stocked
RS1950018	18" Thermopile with PG9 Adapter	10		\$117.00	Y
	Designed for use on self-powered gas control systems. Includes PG9 adapter for use on multi-sized pilot adapters.				
RS1950518	18" Thermopile (250 to 750 Millivolt)	10		97.00	Y
RS1950532	36" Thermopile (250 to 750 Millivolt)	10		85.00	Y
RS1950548	48" Thermopile (500 to 600 Millivolts)	10		98.00	Y
	Designed for use on self-powered gas control systems. Includes mounting nuts.				
RS11293	Aluminum Tubing O.D. 1/4"x 5'	1		32.00	Y
	Packaged with compression nut, ball sleeves and break away ferrule. Fits Robertshaw pilot supply line.				
RS11610	Electrical Connectors - Insulated Terminals, .250 Female Tab - Fully Insulated - Wire Size 16-14	10		13.00	Y



Valves and Regulators

RS710502	Millivolt Valve Body, Natural Gas	12		269.00	Y
	Designed for gas stoves, logs and other applications with limited space. Thermopile only, no hi-low regulator. 3.5" water column natural gas. Three-position outlet with 1/2" plugs for end position left or right gas outlet. 2-1/2" x 3/8" reducer bushings included to reduce inlet or outlet to 3/8". Maximum flow capacity 70,000 BTU. End position 1/2" inlet and outlet.				
RS710508	Millivolt Valve Body, Natural Gas	12		368.00	Y
	3.5" water column natural gas. Maximum flow capacity, 70,000 BTU. End position 3/8" inlet and outlet. Thermocouple/thermopile, no hi-low regulator.				
RS710503	Millivolt Valve Body w/Hi-Low Regulator, NG	12		451.00	Y
	Equipped with hi-low adjustable knob from 1.3" to 3.5" water column natural gas, thermopile only. Three-position 3/8" outlet with 3/8" plug for end position left or right gas outlet. 1-1/2" x 3/8" reducer bushing included to reduce inlet to 3/8". End position 1/2" inlet. Top mounted inlet and manifold pressure taps. Maximum flow capacity 70,000 BTU.				
RS1751005	Hi-Low Adjustable Regulator, Natural Gas	12		119.00	Y
RS1751021	Hi-Low Adjustable Regulator, Propane Gas	12		119.00	Y
	Use on electric or millivolt controls only. Allows adjustment of the BTU output from the controls. Fits Robertshaw 7000 series valve bodies above.				
RS900106	Gas Pressure Test Kit			424.00	N
RS9204V	Mechanical Thermostat			51.00	Y
	50 to 90 Degrees, Millivolt Compatible, 24V AC/2 Amps, Positive-Off Switch, J-Box Compatible				



Stock: Y = Stock, N or * = Non-Stock, LTSD = Limited to Stock on Hand

Non-Stock Item Notice: Items marked non-stock must be ordered in case quantities

Maintenance, Installation & Testing Equipment

SIT

Gas Regulators & Controls



2025-2026

820 Nova Valve

The 820 Nova Millivolt combination gas control is an On/Off gas valve suitable for use with gas fireplaces, log sets, gas space heaters and other gas heating equipment. Millivolt control permits complete regulation of the appliance, without requiring main supply voltage. The 820 Nova control features: three-position control knob ("Off/Pilot/On"), thermo-electric flame failure device with re-start interlock, servo controlled pressure regulator, manual "Hi/Lo" adjustment, millivolt operator, pilot outlet with flow adjustment screw, inlet and pilot filters and inlet and outlet pressure test ports. Nova Kit replaces 820/634/652/704/635/706/655/644/654. For use with 3/8" inlet, use RO4886 fitting for 1/2" inlet.

Item No.	Description	Wt.	Retail	Stocked
SC820844	NG/LP Nova Valve 820 w/Regulator	1 lb.	\$469.00	Y

Accessories for 820 Nova Valve

Highly reliable devices suitable for use with all types of gas appliances. Ignition time is less than 6 seconds.

SC916188	On/Off Pilot Knob Extension 3.0"	10 lbs.	\$8.00	Y
SC916189	Hi/Lo Knob Extension 3.0"	10 lbs.	8.00	Y
SC073952	Piezo with Nut	10 lbs.	TBD	Y
SC290216	Universal SIT Thermocouple (Vented Product Only)	10 lbs.	18.00	Y
SC907201	33% NG Manual Hi/Lo Regulator Kit, 3.5-1.6	10 lbs.	97.00	Y
SC907207	50% NG Manual Hi/Lo Regulator Kit, 3.5-1.3	10 lbs.	97.00	Y
SC907202	33% LP Manual Hi/Lo Regulator Kit, 10.0-6.4	10 lbs.	92.00	Y
SC907206	50% LP Manual Hi/Lo Regulator Kit, 10.0-3.6	10 lbs.	97.00	Y
SC73801	Battery Spark Box w/Switch	10 lbs.	55.00	Y
SC2182280	1/8" Pilot Tube w/ end Ferules		28.00	Y

Eurosit Valve

Eurosit Kit Replaces 630 (504/510/553/554/555). Combination gas control with a snap-action modulating thermostat, safety interlock and on/off function. No electrical supply needed. Threaded for 3/8" NPT or 9/16" UNEF gas inlet and outlet connections. Suitable for use in gas space heaters, fireplaces, log sets and all appliances that require accurate temperature control.

SC630516	NG Modulating Valve (Vented Appliances)	1 lb.	\$403.00	N
SC630509	LP Modulating Valve (Vented Appliances)	1 lb.	393.00	Y

820 NOVA TECHNICAL DATA

Gas Connections 3/8" NPT or 1/2" NPT
 Pilot Connections..... 7/16" UNEF
 Installation Position Multi-position, Never upside Down
 Gas Families LP or NG
 Maximum Gas Inlet Pressure..... 1/2 PSI
 Maximum Outlet Pressure Setting Range 3.5" - 6" w.c., NG; 8" - 12" w.c., LP
 Working Temperature Range 32 - 175°F (optional 32 - 225°F)
 Pressure Regulator Servo Regulated

VALVE DESCRIPTION

- ① Gas cock knob
- ② Manual HI-LO adjustment or pressure regulator adjustment
- ③ Pilot adjustment
- ④ Thermocouple connection
- ⑤ Mounting for piezo & bracket

- ⑥ Inlet pressure test point
- ⑦ Outlet pressure test point
- ⑧ Main operator
- ⑨ Pilot outlet
- ⑩ Main gas outlet

- ⑪ Flange securing screw holes
- ⑫ Additional valve mounting hole
- ⑬ Alternative TC connection point
- ⑭ Thermoelectric unit
- ⑮ - INLET

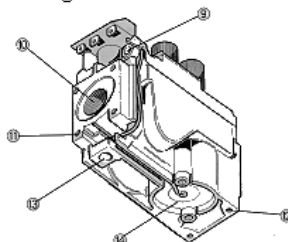
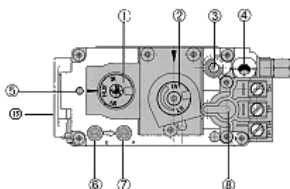

820 NOVA

Maintenance, Installation & Testing Equipment



SIT

Gas Regulators & Controls

885 Proflame Valve

Item No.	Description	Wt.	Retail	Stocked
SC880001	Proflame Valve - NG	1 lb.	\$370.00	N
SC880002	Proflame Valve - LP	1 lb.	361.00	N

Remote Transmitters for 885 Proflame Valve

SC584021	Proflame GT Transmitter		\$424.00	N
SC584022	Proflame GTM Transmitter		434.00	N
SC584023	Proflame TRMF Transmitter		434.00	N
SC584026	Proflame GTMFS Transmitter		424.00	N

Accessories for 885 Proflame Valve

SC907012	LP Servo Valve		\$239.00	N
SC907013	Stepper Motor Kit NG		245.00	N
SC907843	Millivolt Stepper Motor NG		239.00	N
SC907844	Millivolt Stepper Motor LP		239.00	N
SC584121	Fan Control Module		577.00	N
SC584521	ProFlame Receiver Kit		392.00	N
SC584523	ProFlame S-Receiver Kit		392.00	N
SC584803	ProFlame White Wall Cover for Receiver		8.00	N
SC584912	Proflame Cold Climate Switch		85.00	N
SC584806	*Receiver Battery Door Cover (SC9999905 / 575-5017)		22.00	N

885 PROFLAME TECHNICAL DATA

Gas inlet and outlet connections	3/8" - 18 NPT ANSI B 1.20.1 5/8" - 18 SAE J512 9/16" - 24 UNEF ANSI B 1.1
Pilot outlet	7/16" - 24 UNS - 2B ANSI
Installation position	Upright, LTD horizontal (Never Upside Down)
Gas families	Natural Gas LNG, LPG
Maximum gas inlet pressure	1/2 PSI
Outlet pressure setting range	LPG: 10" to 6.4" w.c. (SIT code 0.885.001) NG: 3.5" to 1.6" w.c. (SIT Code 0.885.002)

VALVE DESCRIPTION

- ① On-Off solenoid EV1 terminals
- ② On-Off solenoid EV2 terminals
- ③ Inlet pressure test point
- ④ Outlet pressure test point
- ⑤ Pressure modulator device
- ⑥ Pilot adjusting screw
- ⑦ Pilot outlet
- ⑧ Gas inlet with protective seal
- ⑨ Gas outlet with protective seal
- ⑩ Ground connection
- ⑪ Mounting holes

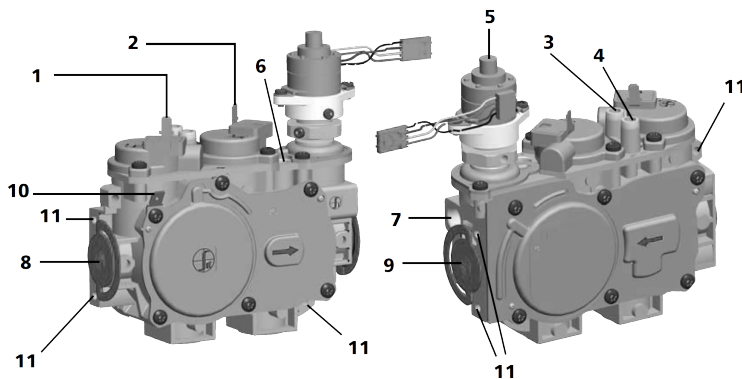

Maintenance, Installation & Testing Equipment

Ritchie

Testing Equipment

Item No.	Description	Retail	Stocked
RE78060	Ritchie Complete Gas Pressure Test Kit	\$155.00	Y
Accurately sets manifold pressure for Natural or LP gas. Easier to use than a manometer and more compact too! Special sensitive diaphragm gauge is calibrated in inches of water column. A tube nipple allows easy connection to system manifold. Range: 0-35 inches water column.			
RE78064	Brass Adapter	10.00	Y
RE78080	Ritchie Gas Test Gauge, 0-30 lbs.	66.00	Y
Easy-to-read pressure test system for leaks in new construction. Leak is indicated by pressure drop on gauge. 0-30 is in 1/4 lb. increments to meet some inspection regulations. 3/4" NPT pipe end.			
RE60991	MINI-SPLIT TOOL KIT, Includes: Heat Pump Manifold, 60" PLUS II Hoses (RYB), 1/4" with 1/4" flare fittings, Eccentric Cone Flare Tool, Hex Key Set, Vacuum /Charge Valve with side port 5/16" x 1/4" x 1/4", Adjustable Metric Torque Wrench 16, 17, 21, 22, 24, 26, 27 and 29 mm flare nuts, Tube Cutter and Deburring Tool	1,159.00	Y

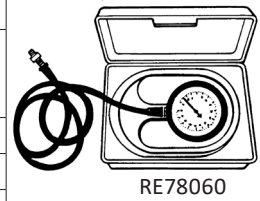

TIF

Testing Equipment

Item No.	Description	Retail	Stocked
TI8800X	TIF Combination Gas Detector	\$739.00	Y
Portable; battery operated; UL approved; one-year warranty. Rechargeable battery. Long, flexible probe. Geiger counter signal. 50 ppm sensitivity; replaceable tip; comes complete with case and recharge adapter.			
TIF8801	Replacement Tip	72.00	Y
TI8809	Nickel Battery Pack for TI8800X	311.00	Y



Dwyer

Testing Equipment

Item No.	Description	Retail	Stocked
DIAES2000-0	Dwyer Pellet Pressure Magnahelic Gauge	\$166.99	Y
4" dial, easy-to-read gauge, 0-.5" water column. Featuring a precision made helix, red tipped pointer, pointer stops, "wishbone" assembly, jeweled bearings, die cast aluminum case to withstand 168 hour salt spray corrosion test and more.			
DIA432	Portable Accessory Kit for Magnahelic Gauge	99.10	Y
Includes carry case, 9 feet of 3/16" I.D. rubber tubing, stand hang bracket and terminal tube with holder.			



Maintenance, Installation & Testing Equipment

Service Products

Screws

Installation Screws

Item No	Description	Retail	Stocked
SR20TORX	#20 Torx with Tamper Proof Divet	\$15.00	Y
	High quality, long lasting nut setters with magnetic tip for professional work.		
MPHW7X1/2Z	Malco 1/2" Zip Screw w/1/4" Hex Head, 1,000 Count	45.00	Y
	Combination lead double thread design, single starting thread machined down to very tip of screw point, instantly penetrates and engages in heavy gauge sheet metal and layered light gauge. A consistent, heat treated, sharp and tapered point that won't mushroom or break. Installers using lower speed, battery power drills will especially save time, effort and battery life by using the Zip-in Screw.		
SR1	#7 x 1/2" Black Pipe Screws, "Streakers", 200 Count	22.00	Y
SR2	#7 x 1/2" Black Pipe Screws, "Streakers", 500 Count	54.00	Y
	Professional-looking, 1/4" hex head screws with fast drilling "Streakers" point. Permanent, black oxide finish. 1/4" hex head driver required, not slotted.		
SRDURA	#7 x 1/4" Short Screw, 100 Count	7.00	Y
	For attaching pellet vent or gas vent together. Will not penetrate inner liner and requires 1/4" hex head driver.		
SR3	#8 x 1/2" Stainless Steel "Tek" Screw, 50 Count	14.00	Y
SR4	#8 x 1/2" Stainless Steel "Tek" Screw, 100 Count	28.00	Y
	A self-drilling stainless screw for relines. Requires a 1/4" hex head driver.		
SR5	1/4" x 3/4" Steel "Tek" Screw, 25 Count	4.00	Y
SR6	1/4" x 3/4" Steel "Tek" Screw, 100 Count	16.00	Y
	Excellent for mounting glass fireplace doors and screens. This self-drilling screw drills up to 1/4" steel. Requires a 3/8" hex head driver.		
SR7	1/4" x 1/2", 1/2" Zinc Thread Cutting Screw, 25 Count	34.00	Y
SR8	1/4" x 1/2", 1/2" Zinc Thread Cutting Screw, 100 Count	136.00	Y
	Excellent for mounting glass fireplace doors and fireplace screens. 7/32" hole and 3/8" hex head driver required.		



SR20TORX



Malco 1/2" Zip Screw



Black Pipe Screw



SRDURA



Stainless Steel "Tek" Screw



Steel "Tek" Screw



Zinc Thread Cutting Screw



Stove Pipe Anchor Screw



Lag Bolt

Stove Pipe Anchor Screws

Keeps stove pipe firmly in place despite constant expansion and contraction from heat. Self-drilling, built-in drill tip makes for easy one-step installation. Black oxide finish for permanent durability.

SR22	#8 x 1/2" Stove Pipe Anchor Screws, 200 Count	\$28.00	Y
SR23	#8 x 1/2" Stove Pipe Anchor Screws, 500 Count	69.00	Y

Lag Bolts

For use with lead expansion shield to mount on masonry or directly drives into wood surfaces 3/8" hex head driver required.

SR11	1/4" x 1-1/4" Lag Bolt, 25 Count	8.00	Y
SR12	1/4" x 1-1/4" Lag Bolt, 100 Count	29.00	N

Lead Expansion Shield

For use with 1-1/4" lag bolt to mount on masonry. Requires 5/16" hole.

SR13	1" Lead Expansion Shield, 25 Count	\$49.00	N
SR14	1" Lead Expansion Shield, 100 Count	194.00	N

Maintenance, Installation & Testing Equipment

Service Products

Cobalt Drill Bits

Item No.	Description	Pkg.	Retail	Stocked
SR15	1/8" Drill Bit		\$9.00	N
	For drilling 1/8" rivets or #8 "Tek" screws into single wall stainless steel liner.			
SR16	5/32" Drill Bit		\$10.00	Y
	For drilling into stove collars, steel and cast iron.			
SR17	1/4" Drill Bit		\$18.00	N
	For draft meter holes and cast iron key dampers.			



Cobalt Drill Bits

Stainless Rivets

SR18	1/8" x 3/16" Grip Range, 50 Count		\$19.00	N
SR19	1/8" x 3/16" Grip Range, 100 Count		37.00	N
	For stainless steel liner to liner installations.			
SR20	1/8" x 3/8" Grip Range, 50 Count		\$20.00	Y
SR21	1/8" x 3/8" Grip Range, 100 Count		40.00	
	For flex pipe to stainless liner installations.			Y



Stainless Rivets

Robertshaw Service Products

Robertshaw®

Electrical Connectors

UR and CSA approved, clamshell packed.

Item No.	Description	Pkg.	Retail	
RS11606	Male Tab, 250	10	\$13.00	Y
RS11610	Fully Insulated Female Tab, 250	10	13.00	Y



RS11606



RS11610

Maintenance, Installation & Testing Equipment

Malco

LIMITED TO STOCK ON HAND

Install Tools

Item No.	Description	Wt.	Retail	Stocked
MPM2007	Offset Cutting Zip Snips, Cuts Right Circles	2 lbs.	\$78.00	LTSD
	For continuous cuts in sheet metal stock, round and square duct, stovepipe, aluminum and steel siding. These highly maneuverable snips are ideal for flush cuts and for cutting any angle, contour hole or pattern configuration. 5" diameter cuts right and left angles and straight lines. Cuts up to 22-gauge stainless steel. 1.25" cut length.			
MPM2002	Aviation Snips, Cuts Right	2 lbs.	64.00	LTSD
	Dual serrations, adjustable crossover disk, jam proof latch, lifetime spring and ergonomic handles. Cut length 1.375".			
MPTB1026	Tube Bender, 3/8" O.D. Spring	1 lb.	14.00	LTSD
	This budget priced tool is for bending soft tubing to any shape without collapsing walls. One end is flared for quick tube insertion and removal. Made of special spring steel that is zinc finished.			
MPMSH14	1/4" Magnetic Hex Chuck Driver	1 lb.	10.00	LTSD
	1/4" hex opening, 1/4" shank diameter, 7/16" nose diameter, 1-3/4" overall length.			
MPMSH516	5/16" Magnetic Hex Chuck Driver	1 lb.	11.00	LTSD
	5/16" hex opening, 1/4" shank diameter, 1/2" nose diameter, 1-3/4" overall length.			





Offset Cutting Zip Snips



Aviation Snips

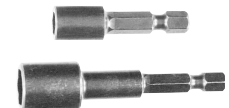

Tube Benders



Magnetic Hex Chuck Drivers

Maintenance, Installation & Testing Equipment



Chimney Fans & Accessories



RS Chimney Fan



RSHT Chimney Fan

Chimney Fans

- Creates proper draft to eliminate fireplace smoking
- Energy efficient and quiet operation
- Easy installation, maintenance-free
- ISO 9001 certified
- RS Fan for non-solid fuel (gas/oil) - up to 482°F
- RSHT Fan for solid fuel (wood/pellet/coal/etc.) - up to 1000°F

Chimney Fans

For the mechanical venting of fireplaces and stoves. Includes RS-fan with horizontal discharge equipped with bird screen, fan speed control and pre-wired junction box. 120V, 1600 RPM, Axial Vane. To select the proper fan model for your application, a combination of the size and design of the fireplace AND the inner dimension of the flue is used. Please call AES Inside Sales for assistance.

Item No.	Description	Wt.	Retail	Stocked
EX101.0299.1200	Model RS009, 0.4A	28 lbs.	\$3,238.64	Y
EX101.0499.1200	Model RS012, 1.2A	37 lbs.	\$3,821.59	Y
EX101.0699.1200	Model RS014, 1.4A	47 lbs.	\$4,108.75	Y
EX101.0899.1200	Model RS016, 3.9A	61 lbs.	\$5,967.73	Y
<i>Recommended for solid fuel applications</i>				
EX102.0299.1200	RS009HT, 0.85A	28 lbs.	\$3,795.68	N
EX102.0499.1200	RS012HT, 1.25A	37 lbs.	\$4,481.19	Y
EX102.0699.1200	RS014HT, 3.5A	28 lbs.	\$4,818.01	Y
EX102.0899.1200	RS016HT, 4.5A	61 lbs.	\$6,996.53	Y

"Nothing is more important than proper draft for the safe and clean operation of your fireplace."

ENERVEX has manufactured chimney fans for more than 40 years. Only the best materials and components are used. Housing is made of cast aluminum and all other components are made in stainless steel to assure a long product life and reliability. In addition, all product components, including the motor, are produced by ENERVEX according to certified quality assurance which provides the user with products of uniform quality. ISO 9001 certified. 2-year guarantee against mechanical problems. 10-year warranty against corrosion perforation. 6-month unconditional guarantee.

With ENERVEX's extremely quiet and reliable chimney fan system, your draft problems will be cured. It doesn't matter whether you have a wood or gas-burning fireplace, stove, oven or BBQ!

- Easy to Install - The Chimney Fan is easy to install. No mess from tearing down or rebuilding.
- Low Operating Cost - The Chimney Fan is very energy efficient. In most cases, it consumes less energy than a regular light bulb!
- Easy to Operate - Every Chimney Fan is virtually maintenance-free. All that is required is a periodic cleaning - something your chimney sweep will take care of during the annual chimney inspection.

Maintenance, Installation & Testing Equipment



Chimney Fans & Accessories

Chimney Adapters

Use ENERVEX steel chimney adapters when installing the ENERVEX chimney fan on the top of a single, double or triple wall steel chimney. Adapter is designed to slide into the steel chimney for a tight fit. The outer diameter of the collar is 1/8" smaller than the inner diameter of the steel chimney and has a 5" deep collar. Made of 16-gauge, 304 stainless steel. 2-year warranty. Steel chimney adapters for air cooled chimneys are also available. Please call AES Inside Sales for more information.

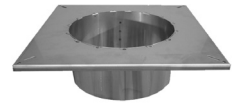

Steel Chimney Adapter

Model RS009 Steel Chimney Adapters

Item No.	Chimney Size	Retail	Stocked
EX221.0300.2005	5"	\$492.64	N
EX221.0300.2006	6"	492.64	N
EX221.0300.2008	8"	492.64	N
EX221.0300.2010	10"	468.55	N

Model RS012/RS014 Steel Chimney Adapters

Item No.	Chimney Size	Retail	Stocked
EX221.0300.3006	6"	\$492.64	N
EX221.0300.3008	8"	492.64	Y
EX221.0300.3010	10"	468.55	Y
EX221.0300.3012	12"	596.64	Y
EX221.0300.3014	14"	596.64	Y
EX222.0400.3011	11" Adapter for Air Cooled Chimney	641.52	N

Model RS016 Steel Chimney Adapters

Item No.	Chimney Size	Retail	Stocked
EX221.0300.4008	8"	\$610.87	N
EX221.0300.4010	10"	596.64	N
EX221.0300.4012	12"	596.64	N
EX221.0300.4014	14"	596.64	N
EX221.0300.4016	16"	596.64	Y
EX221.0300.4018	18"	596.64	N
EX221.0300.4020	20"	1,047.68	N
EX221.0300.4022	22"	1,047.68	N
EX221.0300.4024	24"	1,047.68	N
EX222.0400.4016	16" Adapter for Air Cooled Chimneys	641.52	Y

Parts & Accessories

Item No.	Description	Retail	Stocked
EX301.1001.0000	Proven Draft Switch, 0.08" - 0.60" W.C.	\$318.57	Y
	An adjustable differential pressure switch for proven fan operation, suitable for switching a circuit on, off or over on changes in actual pressure value relative to the set reference value. The reference value (switching point) is adjusted on a setting wheel provided with a scale. Pressure setting range is .08" W.C. to .60" W.C. Suitable for air, flue and exhaust gases. Maximum load 5 amps @ 120-240VAC. 2-year warranty.		
EX301.0105.1200	Fan Speed Control, 5 Amp	91.96	Y
EX301.0108.1200	Fan Speed Control, 8 Amp	223.33	Y
	Used in conjunction with all single-phased ENERVEX chimney fans to provide variable speed control of split-capacitor motors. Control is accomplished by reducing the line voltage to the motor and using only the necessary energy to maintain the desired volume of air flow (fan speed).		
EX501.0100.0000	Dilution Bolts, RDS, Set of 4	77.73	N
	Used to lift the fan above the chimney or adapter. Designed to obtain a vibration-free operation and allow dilution air to enter the fan to cool off the flue gases. Used for application where the gas temperature or exhaust exceeds 575°F. 2-year warranty.		
EX302.0100.1200	ADC100 Universal Control w/Variable Speed & PDS-1	1,123.21	Y
EX302.0200.1200	ADC150 Modulating Fan & Damper Control w/ XTP2	2,361.38	Y

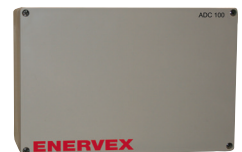

Fan Control



Dilution Bolts

Stock: Y = Stock, N or * = Non-Stock, LTSD = Limited to Stock on Hand

Non-Stock Item Notice: Items marked non-stock must be ordered in case quantities

Maintenance, Installation & Testing Equipment



Chimney Fans & Accessories

Fireplace Dampers

- Prevents backdraft/excess heat from escaping fireplace
- Easy installation, maintenance-free

Mechanical Fireplace Dampers

These automated fireplace dampers prevent excess heat from escaping when your gas fireplace is not in use. Made from 304 Stainless Steel, **must be installed along with EX30201001200**



Mechanical Fireplace Damper

Item No.	Description	Retail	Stocked
EX302.0100.1200	ADC100 - Universal Control w/Variable Speed & PDS-1	\$1,123.21	Y
EX216.0100.1208	8" MFD for RS9 and RS12, S/S, 120V	2,537.63	N
EX216.0100.1210	10" MFD for RS9 and RS12, S/S, 120V	2,661.34	Y
EX216.0100.0610	10" MFD for RS9 and RS12, S/S, 24V	2,661.34	N
EX216.0100.0612	12" Mechanical Fireplace Damper 24V	2,840.88	N
EX216.0100.1212	12" MFD for RS9 and RS12, S/S, 120V	2,840.88	N
EX216.0200.1208	8" MFD for RS14 and RS16, S/S, 120V	2,639.44	N
EX216.0200.1210	10" MFD for RS14 and RS16, S/S, 120V	2,840.88	N
EX216.0200.0610	10" MFD for RS14 and RS16, 304 S/S, 24V	2,840.88	N
EX216.0200.1212	12" MFD for RS14 and RS16, S/S, 120V	3,036.84	Y
EX216.0200.1214	14" MFD for RS14 and RS16, S/S, 120V	3,137.55	Y
EX216.0200.1216	16" Mechanical Fireplace Damper	3,458.32	N

MFD Slip Rings for Air Cooled Chimneys

Item No.	Description	Retail	Stocked
EX216.0900.0010	10" MFD Slip Ring, 304SS	\$332.80	N
EX216.0900.0011	11" MFD Slip Ring, 304SS	332.80	N
EX216.0900.0012	12" MFD Slip Ring, 304SS	332.80	N
EX216.0900.0013	13" MFD Slip Ring, 304SS	332.80	N
EX216.0900.0014	14" MFD Slip Ring, 304SS	332.80	N
EX216.0900.0016	16" MFD Slip Ring, 304SS	332.80	N

Dealer Showroom Display Items

Item No.	Description	Retail
	Chimney Fan Display Package - Includes EXEXH0021 chimney fan, model chimney brochure holder and brochures, press release for local media and full color cloth poster.	\$1,713.00

Maintenance, Installation & Testing Equipment

Skamol

SKAMOLEX FIREBOX LINER REPLACEMENT PANELS



Skamolex firebox liner replacement panels allow you to reline fireplaces and stoves with ease. The panels can be easily cut with everyday wood working tools, even a hand saw will do the job. Simply measure the needed dimensions, and remembering to allow for 1% heat expansion, cut and then insert the new panels into the firebox. These panels withstand heat up to 2012° F and have been tested to UL 127 standards. Panels measure 24" H x 39 5/8" W x 1" D.

Skamol - Skamolex Firebox Replacement Panels

Item Number	Description	Wt.	Retail	Stocked
LC620100	Skamolex Replacement Panel - Brick Pattern - 5 Pack	145 lbs.	\$888.00	Y
LC6201002	Skamolex Replacement Panel - Brick Pattern - 2 Pack	58 lbs.	406.00	Y
LC620101	Skamolex Replacement Panel - Herringbone Pattern - 5 Pack	145 lbs.	888.00	N
LCSAMPLE	Skamolex Sample		0.00	Y

*Panels only come in sand color.



Measuring Old Panel



Drilling a Hole for the Gas Line

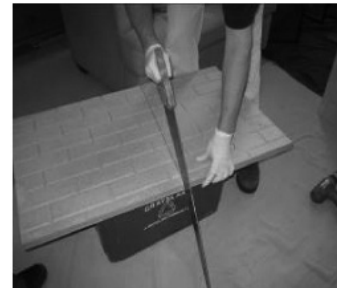

Cutting the Panel to Size



Before Relining



After Relining

Greenfan

REPLACEMENT FIREPLACE BLOWERS



A customer walks into your store and says that the blower in their (insert brand here) gas fireplace just went out. This is no problem if they bought their fireplace from you-just pull a replacement blower off your back shelf. But what do you do if they have a brand you don't carry or their fireplace is more than 10 years old? Greenfan has the answer for you and your customer.

With just 5 Greenfan replacement blowers on the shelf you can replace blowers on all these brands: *Enviro, Heat-n-Glo, Heatilator, Lennox, Regency, Napoleon, QuadraFire, Archgard, Empire and Continental*. They also have blowers available for Majestic and Monessen fireplaces as well! Instead of having to make a weeks worth of calls to find an outdated fan kit to pull a blower from, why not have the Greenfan on the shelf and have your customer on their way in less than 5 minutes?

Greenfan Replacement Blowers				
Item Number	Description	Wt.	Retail	Stocked
GF120.65LT	Crossflow - 80 CFM		\$199.00	Y
GF180.65L	Crossflow - 110 CFM		209.00	Y
GF180.65R	Crossflow - 110 CFM, Right Hand Motor		219.00	Y
GF240.65L	Crossflow - 130 CFM		199.00	Y
GF240.65R	Crossflow - 130 CFM, Right Hand Motor		199.00	Y
GFDCHG	Dual Centrifugal - Heat-n-Glo mount		209.00	Y
GFUWH	High temp wiring harness with 63" Plug-In, Rheostat, Velco Attachment and "Fits Anywhere" Magnetic Thermo Sensor with 53" leads. Combine with any replacement blower to create a Universal Fan Kit.		134.00	Y

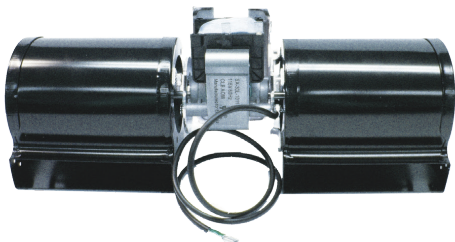

GFDCHG

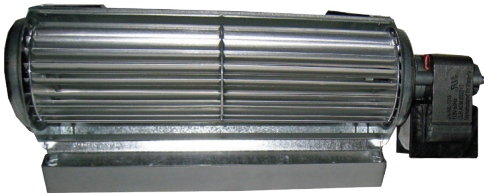

GF240.65R

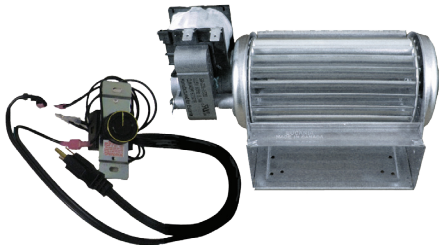

GFUWH w/ GF120.65LT



GF180.65L

Maintenance, Installation & Testing Equipment

Greenfan

REPLACEMENT FIREPLACE FAN KITS



Greenfan Replacement Fan Kits

Item Number	Description	Wt.	Retail	Stocked
GF160AKIT	GFDCHG w/Thermal Disk, Rheostat & 24" Plug-In		\$289.00	Y
GFBLOTKIT	GF240.65 w/Air Deflector, Thermal Disk, Rheostat & 40" Plug-In		289.00	Y
GFBLOTSCKIT	GF240.65 w/Air Deflector & Velcro Attachment		219.00	Y
GFFK12KIT	GF240.65R w/Velcro Attachment & 40" Plug-In		229.00	Y
GFFKB200KIT	GF240.65L w/Mounting Bracket, Wall Rheostat and 68" Plug-In Cord		304.00	Y
GFFKB250KIT	GF240.65L w/Mounting Bracket, Thermal Disk, Rheostat and 68" Plug-In		409.00	Y
GFGZ550KIT	GF180.65L w/Mounting Bracket, Thermal Disk, Rheostat and 27" Plug-In		284.00	Y
GFZ36FKKIT	GF240.65L w/Mounting Bracket, Thermal Disk, Wall Rheostat and 60" Cord		324.00	Y
GF30398	120 Degree Fan Temp Sensor w/Magnetic Mounting Plate		64.00	Y



GFBLOTKIT

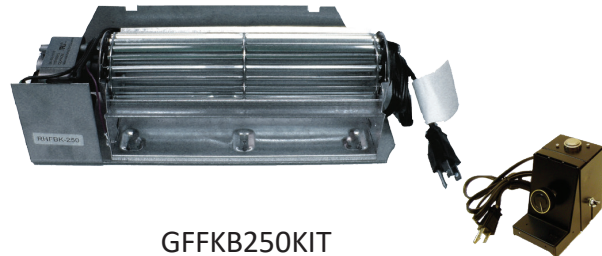

GFFKB250KIT



GFFK12KIT

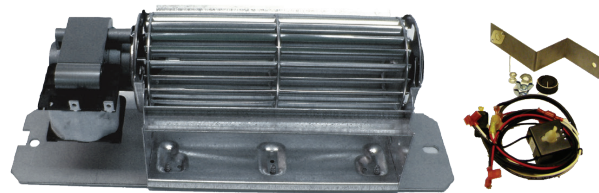

GFGZ550KIT

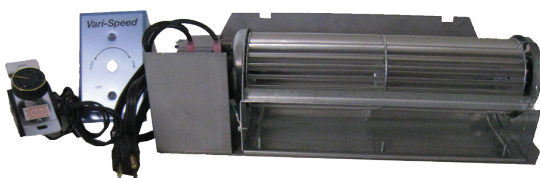

GFFKB200KIT



GFZ36FKKIT

Stock: Y = Stock, N or * = Non-Stock, LTSD = Limited to Stock on Hand

Non-Stock Item Notice: Items marked non-stock must be ordered in case quantities

Maintenance, Installation & Testing Equipment

Greenfan

REPLACEMENT BLOWER/FAN KIT MATRIX



2025-2026

Manufacturer	OEM Blower or Fan Kit	Greenfan Replacement	
		Blower	Fan Kit
Archgard	FK36, FK38 (All Models)	GF18065L	—
Continental	GZ550 (All Models)	GF18065L	—
Empire Comfort	FBB4 (All American Hearth and White Mountain DV Fireplace Models)	GF24065L	—
Enviro	ECO6 (All Models)	GF24065R	—
Heat-n-Glo	160A (All Models)	GFDCHG	GF160AKIT
Heatilator	GFK21 (Novus 3630 exclusive - All models possible)	GF12065LT	—
	GFK4 (Novus 3933/4236, NXT and Caliber series)	GF1865L	—
	160B (Multi-sided series)	GFDCHG	—
Kingsman	Z36, Z35 and Z33 (Respective Models)	GF24065L	GFZ36FKKIT
Lennox	250, 200 and 100 (All Models)	GF24065L	GFFKB200KIT (Wall Rheostat) or GFFKB250KIT (Internal Rheostat & Temperature Sensor)
Majestic (Pre 2010) InstaFlame/ Northern Flame	FK12¹ (All Models)	GF24065R	GFF12KIT
	FK24¹ (All Models)	GF24065R	—
Majestic (New)	BLOT² and BLOTSC² (All Models)	GF24065R	GFBL0TKIT
Monessen	BLOT² and BLOTSC² (All Models)	or GF24065L	or GFBL0TSCKIT
Napoleon	GZ550 (All Models)	GF18065L	GFGZ550KIT
Quadra Fire	160A (All Models)	GFDCHG	GF160AKIT
Regency	910-331P Fan (U20-31, U32 [1999-2000], U33-39, E21-33, P33-39, P90 and P95)	GF24065R	—
	910-215P Fan (U32 [2001-Current], P40, L234, B36 and B41)	GF18065L	—
Westgate	ECO6 (Heat Distribution Kit)	GF24065R	—

¹Majestic FK12 and FK24 blowers require Velco attachment.²Monessen BLOT and BLOTSC blowers require air deflector and bracing.

Section 900

2025-2026

Page Number	Vendor	Product	Sold Regionally	Publish Date
901-904	Modern Flames	Landscape Pro Multi-Sided Fireplace		04/22
905	Modern Flames	Landscape Pro Slim Fireplace		04/22
906	Modern Flames	Spectrum Series Fireplace		04/22
907	Modern Flames	Redstone Fireplace		04/22
908	Modern Flames	Challenger Series Fireplace		04/22
909	Modern Flames	Orion Slim Fireplace		04/22
910-911	Modern Flames	Orion Multi-Sided Fireplace		04/22
912-913	Modern Flames	Orion Traditional Fireplace		05/23
NEW 915	Dimplex	Ignite Ultra Linear Fireplace		10/24
NEW 916	Dimplex	Ignite Aspire Portrait Fireplace		10/24
917	Dimplex	Ignite XL Bold Linear Fireplace		10/24
918	Dimplex	Ignite Evolve Linear Fireplace		10/24
919	Dimplex	IgniteXL Linear Fireplace		10/24
920-921	Dimplex	Revillusion Firebox		10/24
922	Dimplex	Revillusion Log Set		10/24
923	Dimplex	Multi-Fire XHD Firebox		10/24
NEW 924	Dimplex	Opti-Myst Revive Fireplace		10/24
NEW 924	Dimplex	Opti-Myst Aura Fireplace		10/24
925-926	Dimplex	Opti-Myst Fireboxes and Cassettes (<i>OLF, GBF & CDFI Series</i>)		10/24
927	Dimplex	Deluxe Firebox		10/24
928	Dimplex	Standard/Slim-Line/Self-Trimming Firebox		10/24
928	Dimplex	Standard Insert		10/24
929	Dimplex	Multi-Fire Slim Linear Fireplace		10/24
929	Dimplex	Winslow Wall Mount or Table Top Fireplace		10/24
930	Faber	E Matrix Fireplaces		10/24
931	Empire	Nexfire Electric Fireplaces (<i>Traditional and Linear</i>)		10/24

PLEASE NOTE: Not all products are sold throughout all AES territories/regions. If "Sold Regionally" please contact AES Inside Sales for availability 800-682-9722



For same day shipping, place order by: 1pm (CO), 2pm (CA, WA) and 11am (MN, TX). Give us a call at 1-800-682-9722

Associated Energy Systems - Serving you with distribution centers in: Kent, WA | West Sacramento, CA | Denver, CO | Dallas, TX | Rogers, MN

Stock: Y = Stock, N or * = Non-Stock, LTSD = Limited to Stock on Hand

Non-Stock Item Notice: Items marked non-stock must be ordered in case quantities

Modern Flames Electric Fireplaces

Landscape Pro Multi-Sided



Landscape Pro Multi-Sided Electric Fireplace

Up to 12 installation configurations ~ Clear acrylic stone media ~ Black smoke acrylic crystals ~ Hand painted canyon driftwood logs ~ RGB flame colors ~ RGB ember bed colors ~ RGB downlighting colors ~ Individually controlled lighting or synchronized ~ Full feature remote control with color wheel and brightness slide bar ~ Whisper quiet, high efficiency PTC ceramic heater with up to 10,000 BTU output ~ Compatible with Modern Flames app "V2" ~ **Units Include 1-Piece Magnetic Trim Kit ~ Outdoor Rated**

Item Code	Item Name	Weight	Retail Price	Stocked
Landscape Pro Multi 44"				
MFLPM4416	44" Landscape Pro Multi-Sided Fireplace LIMITED TO STOCK ON HAND	145 lbs.	\$ 2,599.00	Y
MFLPM4416V2	44" Landscape Pro Multi-Sided Fireplace - Outdoor Rated WILL NOT SHIP UNTIL MFLPM4416 STOCK DEPLETED	145 lbs.	\$ 2,599.00	Y
Landscape Pro Multi 44" Options				
MF020029101	5-Piece Trim Kit for Multi-Side Installs - fits 44" Model (1-piece kit included w/unit)	-	\$ 111.60	N
MFTWL4244SP	TruWood Premium Timber Log Kit for LPM 44" NEW ETA Late-Sept	-	\$ 350.00	Y
MFWMC44LPMRTF	Ready to Finish Wall Mount Cabinet for LPM4416 Multi - Includes Top/Bottom Mantel, "Notch" for Electrical and Installation Components - <i>Ready to Finish "Pro-Tip" Paint Prior to Install</i>	-	\$ 1,250.00	N
MFWMC44LPMCS	Coastal Sand (Light Tan w/Wood Grain) Wall Mount Cabinet for LPM4416 Multi - Includes Top/Bottom Mantel, "Notch" for Electrical and Installation Components	-	\$ 1,250.00	N
MFWMC44LPMDW	Driftwood Gray (Light/Medium Gray w/Wood Grain) Wall Mount Cabinet for LPM4416 Multi - Includes Top/Bottom Mantel, "Notch" for Electrical and Installation Components	-	\$ 1,250.00	N
MFWMC44LPMWW	Weathered Walnut (Medium Brown w/Wood Grain) Wall Mount Cabinet for LPM4416 Multi - Includes Top/Bottom Mantel, "Notch" for Electrical and Installation Components	-	\$ 1,250.00	N
Landscape Pro Multi 56"				
MFLPM5616	56" Landscape Pro Multi-Sided Fireplace LIMITED TO STOCK ON HAND	175 lbs.	\$ 2,999.00	Y
MFLPM5616V2	56" Landscape Pro Multi-Sided Fireplace - Outdoor Rated WILL NOT SHIP UNTIL MFLPM5616 STOCK DEPLETED	175 lbs.	\$ 2,999.00	Y

Modern Flames Electric Fireplaces

Landscape Pro Multi-Sided



Landscape Pro Multi-Sided Electric Fireplace

Item Code	Item Name	Weight	Retail Price	Stocked
Landscape Pro Multi 56" Options				
MF020029102	5-Piece Trim Kit for Multi-Side Installs - fits 56" Model (1-piece kit included w/unit)	-	\$ 130.80	N
MFTWL5260SP	TruWood Premium Timber Log Kit for LPM 56" NEW ETA Late-Sept	-	\$ 400.00	Y
MFWMC56LPMRTF	Ready to Finish Wall Mount Cabinet for LPM5616 Multi - Includes Top/Bottom Mantel, "Notch" for Electrical and Installation Components - <i>Ready to Finish "Pro-Tip" Paint Prior to Install</i>	-	\$ 1,400.00	N
MFWMC56LPMCS	Coastal Sand (Light Tan w/Wood Grain) Wall Mount Cabinet for LPM5616 Multi - Includes Top/Bottom Mantel, "Notch" for Electrical and Installation Components	-	\$ 1,400.00	N
MFWMC56LPMDW	Driftwood Gray (Light/Medium Gray w/Wood Grain) Wall Mount Cabinet for LPM5616 Multi - Includes Top/Bottom Mantel, "Notch" for Electrical and Installation Components	-	\$ 1,400.00	N
MFWMC56LPMWW	Weathered Walnut (Medium Brown w/Wood Grain) Wall Mount Cabinet for LPM5616 Multi - Includes Top/Bottom Mantel, "Notch" for Electrical and Installation Components	-	\$ 1,400.00	N
Landscape Pro Multi 68"				
MFLPM6816V2	68" Landscape Pro Multi-Sided Fireplace - Outdoor Rated	235 lbs.	\$ 3,599.00	Y
Landscape Pro Multi 68" Options				
MF020029103	5-Piece Trim Kit for Multi-Side Installs - fits 68" Model (1-piece kit included w/unit)	-	\$ 145.20	N
MFTWL6880SP	TruWood Premium Timber Log Kit for LPM 68" NEW ETA Late-Sept	-	\$ 450.00	Y
MFWMC68LPMRTF	Ready to Finish Wall Mount Cabinet for LPM6816 Multi - Includes Top/Bottom Mantel, "Notch" for Electrical and Installation Components - <i>Ready to Finish "Pro-Tip" Paint Prior to Install</i>	-	\$ 1,550.00	N
MFWMC68LPMCS	Coastal Sand (Light Tan w/Wood Grain) Wall Mount Cabinet for LPM6816 Multi - Includes Top/Bottom Mantel, "Notch" for Electrical and Installation Components	-	\$ 1,550.00	N
MFWMC68LPMDW	Driftwood Gray (Light/Medium Gray w/Wood Grain) Wall Mount Cabinet for LPM6816 Multi - Includes Top/Bottom Mantel, "Notch" for Electrical and Installation Components	-	\$ 1,550.00	N
MFWMC68LPMWW	Weathered Walnut (Medium Brown w/Wood Grain) Wall Mount Cabinet for LPM6816 Multi - Includes Top/Bottom Mantel, "Notch" for Electrical and Installation Components	-	\$ 1,550.00	N
Landscape Pro Multi 80"				
MFLPM8016	80" Landscape Pro Multi-Sided Fireplace LIMITED TO STOCK ON HAND	170 lbs.	\$ 4,249.00	Y
MFLPM8016V2	80" Landscape Pro Multi-Sided Fireplace - Outdoor Rated WILL NOT SHIP UNTIL MFLPM8016 STOCK DEPLETED	170 lbs.	\$ 4,249.00	Y

Stock: Y = Stock, N or * = Non-Stock, LTSD = Limited to Stock on Hand

Non-Stock Item Notice: Items marked non-stock must be ordered in case quantities

Modern Flames Electric Fireplaces

Landscape Pro Multi-Sided



2025-2026

Landscape Pro Multi-Sided Electric Fireplace

Item Code	Item Name	Weight	Retail Price	Stocked
Landscape Pro Multi 80" Options				
MF020029104	5-Piece Trim Kit for Multi-Side Installs - fits 80" Model (1-piece kit included w/unit)	-	\$ 159.60	N
MFTWL6880SP	TruWood Premium Timber Log Kit for LPM 80" NEW ETA Late-Sept	-	\$ 450.00	Y
MFWMC80LPMRTF	Ready to Finish Wall Mount Cabinet for LPM8016 Multi - Includes Top/Bottom Mantel, "Notch" for Electrical and Installation Components - <i>Ready to Finish "Pro-Tip" Paint Prior to Install</i>	-	\$ 1,700.00	N
MFWMC80LPMCS	Coastal Sand (Light Tan w/Wood Grain) Wall Mount Cabinet for LPM8016 Multi - Includes Top/Bottom Mantel, "Notch" for Electrical and Installation Components	-	\$ 1,700.00	N
MFWMC80LPMDW	Driftwood Gray (Light/Medium Gray w/Wood Grain) Wall Mount Cabinet for LPM8016 Multi - Includes Top/Bottom Mantel, "Notch" for Electrical and Installation Components	-	\$ 1,700.00	N
MFWMC80LPMWW	Weathered Walnut (Medium Brown w/Wood Grain) Wall Mount Cabinet for LPM8016 Multi - Includes Top/Bottom Mantel, "Notch" for Electrical and Installation Components	-	\$ 1,700.00	N
Landscape Pro Multi 96"				
MFLPM9616V2	96" Landscape Pro Multi-Sided Fireplace - Outdoor Rated	-	\$ 5,199.00	Y
Landscape Pro Multi 96" Options				
MF020029105	5-Piece Trim Kit for Multi-Side Installs - fits 96" Model (1-piece kit included w/unit)	-	\$ 186.00	N
MFTWL96120SP	TruWood Premium Timber Log Kit for LPM 96" NEW ETA Late-Sept	-	\$ 500.00	Y
Landscape Pro Multi 120"				
MFLPM12016V2	120" Landscape Pro Multi-Sided Fireplace - Outdoor Rated	-	\$ 5,999.00	N
Landscape Pro Multi 120" Options				
MF020029106	5-Piece Trim Kit for Multi-Side Installs - fits 120" Model (1-piece kit included w/unit)	-	\$ 238.00	N
MFTWL96120SP	TruWood Premium Timber Log Kit for LPM 120" NEW ETA Late-Sept	-	\$ 500.00	Y

Modern Flames Electric Fireplaces

Landscape Pro Multi-Sided



Landscape Pro Multi-Sided Electric Fireplace

Item Code	Item Name	Weight	Retail Price	Stocked
Additional Options				
MFCRS16RED	Colorado River Stones - Red - 16 PCS LIMITED TO STOCK ON HAND	2 lbs.	\$ 120.00	Y
MFCRS16SILVER	Colorado River Stones - Silver - 16 PCS LIMITED TO STOCK ON HAND	2 lbs.	\$ 120.00	Y
MFCRS16BROWN	Colorado River Stones - Brown - 16 PCS LIMITED TO STOCK ON HAND	2 lbs.	\$ 120.00	Y
MFRFG10VB	1/2" Vesper Black Glass - 10lb. Jug	-	\$ 40.00	N
MFRFG10AT	1/2" Adriatic Topaz Glass - 10lb. Jug	-	\$ 40.00	N
MFRFG10AB	1/2" Apollo Bronze Glass - 10lb. Jug	-	\$ 40.00	N
MFRFG10TC	1/2" Terra Copper Glass - 10lb. Jug	-	\$ 40.00	N
MFRFG10AG	1/2" Amber Diamond Glass - 10lb. Jug	-	\$ 40.00	N
MFRFG10KD	1/2" Krystallo Diamond Glass - 10lb. Jug	-	\$ 40.00	N
MFRFG10PB	1/2" Poseiden Blue Glass - 10lb. Jug	-	\$ 40.00	N
MFGCDIAMOND3.5	Diamond Glacier Crystals - Medium	3.5 lbs.	\$ 24.00	N
MFGCDIAMOND5	Diamond Glacier Crystals - Medium - 5 lb. Bag	5 lbs.	\$ 36.00	N
MFGCSMOKE3.5	Smoke Black Glacier Crystals - Crystal	3.5 lbs.	\$ 24.00	N
MFGCSMOKE5	Smoke Black Glacier Crystals - Crystal - 5 lb. Bag	5 lbs.	\$ 36.00	N
MFLGADIAMOND5	Diamond Large Glacier Accents - 5 Piece Set	2 lbs.	\$ 60.00	N
MFLGADIAMOND7	Diamond Large Glacier Accents - 7 Piece Set	2 lbs.	\$ 84.00	N
MFTHWTCLP	Thermostat and Full Wall Control	3 lbs.	\$ 120.00	N

Stock: Y = Stock, N or * = Non-Stock, LTSD = Limited to Stock on Hand

Non-Stock Item Notice: Items marked non-stock must be ordered in case quantities

Modern Flames Electric Fireplaces

Landscape Pro Slim

Electric Fireplaces

MODERN  FLAMES

Landscape Pro Slim Electric Fireplace

Independently controlled flame ~ Up and down lighting ~ Hybrid-FX flame technology ~ Active ember bed ~ Driftwood logs
~ Compatible with Modern Flames app ~ 5,000 BTU heater ~ Remote and wireless control ~ 1-Piece Magnetic Trim Kit ~
Outdoor Rated

Item Code	Item Name	Weight	Retail Price	Stocked
Landscape Pro Slim 44"				
MFLPS4414V2	44" Landscape Pro Slim Fireplace - Outdoor Rated	95 lbs.	\$ 2,149.00	Y
44" Options				
MFTWS4452SP	TruWood Slim Premium Timber Log Kit for LPS 44 NEW ETA November	-	\$ 250.00	Y
MFSCREEN44LPS	Invisible Non-Glare Mesh Screen for 44" Landscape Pro Slim (Inside Fit w/Magnets)	3 lbs.	\$ 170.00	N
Landscape Pro Slim 56"				
MFLPS5614V2	56" Landscape Pro Slim Fireplace - Outdoor Rated	125 lbs.	\$ 2,349.00	Y
56" Options				
MFTWS5660SP	TruWood Slim Premium Timber Log Kit for LPS 56 NEW ETA November	-	\$ 300.00	Y
MFSCREEN56LPS	Invisible Non-Glare Mesh Screen for 56" Landscape Pro Slim (Inside Fit w/Magnets)	5 lbs.	\$ 180.00	N
Landscape Pro Slim 68"				
MFLPS6814V2	68" Landscape Pro Slim Fireplace - Outdoor Rated	165 lbs.	\$ 2,899.00	Y
68" Options				
MFTWS6876SP	TruWood Slim Premium Timber Log Kit for LPS 68 NEW ETA November	-	\$ 350.00	Y
MFSCREEN68LPS	Invisible Non-Glare Mesh Screen for 68" Landscape Pro Slim (Inside Fit w/Magnets)	6 lbs.	\$ 210.00	N
Landscape Pro Slim 80"				
MFLPS8014V2	80" Landscape Pro Slim Fireplace - Outdoor Rated	190 lbs.	\$ 3,399.00	Y
80" Options				
MFTWS80100SP	TruWood Slim Premium Timber Log Kit for LPS 80 NEW ETA November	-	\$ 400.00	N
MFSCREEN80LPS	Invisible Non-Glare Mesh Screen for 80" Landscape Pro Slim (Inside Fit w/Magnets)	8 lbs.	\$ 240.00	N
Landscape Pro Slim 96"				
MFLPS9614V2	96" Landscape Pro Slim Fireplace - Outdoor Rated	-	\$ 4,349.00	N
96" Options				
MFTWS80100SP	TruWood Slim Premium Timber Log Kit for LPS 96 NEW ETA November	-	\$ 400.00	N
MFSCREEN96LPS	Invisible Non-Glare Mesh Screen for 96" Landscape Pro Slim (Inside Fit w/Magnets)	-	\$ 320.00	N
Options (All)				
MFTHWTCLP	Thermostat and Full Wall Control	3 lbs.	\$ 120.00	Y
MFRFG10VB	1/2" Vesper Black Glass - 10lb. Jug	-	\$ 40.00	N
MFRFG10AT	1/2" Adriatic Topaz Glass - 10lb. Jug	-	\$ 40.00	N
MFRFG10AB	1/2" Apollo Bronze Glass - 10lb. Jug	-	\$ 40.00	N
MFRFG10TC	1/2" Terra Copper Glass - 10lb. Jug	-	\$ 40.00	N
MFRFG10AG	1/2" Amber Diamond Glass - 10lb. Jug	-	\$ 40.00	N
MFRFG10KD	1/2" Krystallo Diamond Glass - 10lb. Jug	-	\$ 40.00	N
MFRFG10PB	1/2" Poseiden Blue Glass - 10lb. Jug	-	\$ 40.00	N

Associated Energy Systems - Serving you with distribution centers in: Kent, WA | West Sacramento, CA | Denver, CO | Dallas, TX | Rogers, MN

For same day shipping, place order by: 1pm (CO), 2pm (CA, WA) and 11am (MN, TX). Give us a call at 1-800-682-9722

Modern Flames Electric Fireplaces

Landscape Pro Slim



Landscape Pro Slim Electric Fireplace

Item Code	Item Name	Weight	Retail Price	Stocked
Options Continued (All)				
MFGCDIAMOND3.5	Diamond Glacier Crystals - Medium	3.5 lbs.	\$ 24.00	N
MFGCDIAMOND5	Diamond Glacier Crystals - Medium - 5 lb. Bag	5 lbs.	\$ 36.00	N
MFGCSMOKE3.5	Smoke Black Glacier Crystals - Crystal	3.5 lbs.	\$ 24.00	N
MFGCSMOKE5	Smoke Black Glacier Crystals - Crystal - 5 lb. Bag	5 lbs.	\$ 36.00	N
MFLGADIAMOND5	Diamond Large Glacier Accents - 5 Piece Set	2 lbs.	\$ 60.00	N
MFLGADIAMOND7	Diamond Large Glacier Accents - 7 Piece Set	2 lbs.	\$ 84.00	N

Modern Flames Electric Fireplaces

Spectrum Slimline



Spectrum Slimline Electric Fireplace

Hybrid-FX flame technology ~ 12 Color flame combinations ~ Glacier glass ember bed and driftwood ~ Touch button controls ~ Remote ~ Variable and thermostatic heat ~ Timer

Item Code	Item Name	Weight	Retail Price	Stocked
Spectrum 50" Slimline Electric Fireplace				
MFSPS50B	50" Spectrum Slimline	75 lbs.	\$ 1,499.00	Y
Spectrum 60" Slimline Electric Fireplace				
MFSPS60B	60" Spectrum Slimline	100 lbs.	\$ 1,699.00	Y
60" Spectrum Slimline Allwood Media Wall				
MFAFWMAINCS	Coastal Sand (<i>Light Tan w/Wood Grain</i>) Allwood Media Wall for SPS-60B - Includes (2) Main Wall Sections (Top/Bottom) and Installation Components (6'W x 12"D x 7'-10"H)	-	\$ 3,000.00	N
MFAFWSSIDECS	Coastal Sand (<i>Light Tan w/Wood Grain</i>) Allwood Media Wall SIDE SHELF for SBS-60B - Includes (1) Side Shelf Section, (4) Shelves and Installation Components (2'W x 7-10"H)	-	\$ 700.00	N
MFAFWMAINDW	Driftwood Gray (<i>Light/Medium Gray w/Wood Grain</i>) Allwood Media Wall for SBS-60B - Includes (2) Main Wall Sections (Top/Bottom) and Installation Components (6'W x 12"D x 7'-10"H)	-	\$ 3,000.00	N
MFAFWSSIDEDW	Driftwood Gray (<i>Light/Medium Gray w/Wood Grain</i>) Allwood Media Wall SIDE SHELF for SBS-60B - Includes (1) Side Shelf Section, (4) Shelves and Installation Components (2'W x 7-10"H)	-	\$ 700.00	N
MFAFWMAINWW	Weathered Walnut (<i>Medium Brown w/Wood Grain</i>) Allwood Media Wall for SBS-60B - Includes (2) Main Wall Sections (Top/Bottom) and Installation Components (6'W x 12"D x 7'-10"H)	-	\$ 3,000.00	N
MFAFWSSIDEWW	Weathered Walnut (<i>Medium Brown w/Wood Grain</i>) Allwood Media Wall SIDE SHELF for SBS-60B - Includes (1) Side Shelf Section, (4) Shelves and Installation Components (2'W x 7-10"H)	-	\$ 700.00	N
Spectrum 74" Slimline Electric Fireplace				
MFSPS74B	74" Spectrum Slimline	140 lbs.	\$ 2,149.00	Y
Spectrum 100" Slimline Electric Fireplace				
MFSPS100B	100" Spectrum Slimline	190 lbs.	\$ 2,699.00	N
Options				
MFGCDIAMOND3.5	Diamond Glacier Crystals - Medium	3.5 lbs.	\$ 24.00	N
MFGCDIAMOND5	Diamond Glacier Crystals - Medium - 5 lb. Bag	5 lbs.	\$ 36.00	N
MFGCSMOKE3.5	Smoke Black Glacier Crystals - Crystal	3.5 lbs.	\$ 24.00	N
MFGCSMOKE5	Smoke Black Glacier Crystals - Crystal - 5 lb. Bag	5 lbs.	\$ 36.00	N
MFLGADIAMOND5	Diamond Large Glacier Accents - 5 Piece Set	2 lbs.	\$ 60.00	N
MFLGADIAMOND7	Diamond Large Glacier Accents - 7 Piece Set	2 lbs.	\$ 84.00	N

Modern Flames Electric Fireplaces

Redstone



Redstone Electric Fireplace

Hybrid-FX flame technology ~ 10 Unique flame colors ~ Ember bed and downlighting ~ Acrylic crystal ember bed ~ Low energy LED flame technology ~ Touch button controls ~ Remote control ~ Variable heat with thermostat ~ Variable flame controls ~ 120 Volt plug ~ Finish trim kit included (1) 5/8" and (1) 1.5"

Item Code	Item Name	Weight	Retail Price	Stocked
Redstone 26"				
MFRS2621	26" Redstone Electric Fireplace - Viewing Area 23"W x 15 1/2"H	-	\$ 949.00	Y
Redstone 26" Options				
MFTWL2630SP	TruWood Premium Timber Log Kit for Redstone 26" NEW ETA Late-Sept	-	\$ 250.00	Y
MFTKRS263324	Small 5" Trim Kit for Redstone 26" - Covers 33"W x 24"H	-	\$ 150.00	Y
MFTKRS263726	Large 7" Trim Kit for Redstone 26" - Covers 37"W x 26"H	-	\$ 225.00	Y
Redstone 30"				
MFRS3021	30" Redstone Electric Fireplace - Viewing Area 28"W x 15 1/2"H	-	\$ 1,099.00	Y
Redstone 30" Options				
MFTWL2630SP	TruWood Premium Timber Log Kit for Redstone 30" NEW ETA Late-Sept	-	\$ 250.00	Y
MFTKRS303824	Small 5" Trim Kit for Redstone 30" - Covers 38"W x 24"H	-	\$ 150.00	Y
MFTKRS304427	Large 8" Trim Kit for Redstone 30" - Covers 44"W x 27"H	-	\$ 225.00	Y
MFPTORS30BLK	Hammered Front, Black, Magnet Install, Fits Over All Trim Kits - 30" Redstone Model Only	7 lbs.	\$ 550.00	N
MFPTORS30BC	Hammered Front, Burnished Bronze, Magnet Install, Fits Over All Trim Kits - 30" Redstone Model Only	-	\$ 650.00	N
Redstone 36"				
MFRS3626	36" Redstone Electric Fireplace - Viewing Area 32 1/2"W x 21"H	-	\$ 1,399.00	Y
Redstone 36" Options				
MFTWL36SP	TruWood Premium Timber Log Kit for Redstone 36" NEW ETA Late-Sept	-	\$ 300.00	Y
MFTKRS364128	Small 4" Trim Kit for Redstone 36" - Covers 41"W x 28"H	-	\$ 150.00	Y
MFTKRS364530	Large 6" Trim Kit for Redstone 36" - Covers 45"W x 30"H	-	\$ 225.00	Y
Redstone 42"				
MFRS4229	42" Redstone Electric Fireplace - Viewing Area 38 1/2"W x 24"H	-	\$ 1,599.00	Y
Redstone 42" Options				
MFTWL4244SP	TruWood Premium Timber Log Kit for Redstone 42" NEW ETA	-	\$ 350.00	Y
Redstone 54"				
MFRS5435	54" Redstone Electric Fireplace - 50 1/2"W x 30"H	-	\$ 2,949.00	Y
Redstone 54" Options				
MFTWL5260SP	TruWood Premium Timber Log Kit for Redstone 54" NEW ETA Late-Sept	-	\$ 400.00	Y

Stock: Y = Stock, N or * = Non-Stock, LTSD = Limited to Stock on Hand

Non-Stock Item Notice: Items marked non-stock must be ordered in case quantities

Modern Flames Electric Fireplaces

Challenger



2025-2026

Challenger Series Electric Fireplaces				
Flush mount ~ Controlled RGB ember flame ~ Standard media includes glacier crystals ~ 10 Vibrant flame and ember bed colors ~ 5 Selective dimmer options for flame ~ 7 ^{1/2} Hour auto/off timer ~ 3 Heat level options ~ 5.75" Deep ~ 45" x 12" Viewing area				
Item Code	Item Name	Weight	Retail Price	Stocked
50" Challenger				
MFCEF50B	50" Challenger Recessed Electric Fireplace	-	\$ 899.00	Y
60" Challenger				
MFCEF60B	60" Challenger Recessed Electric Fireplace	-	\$ 999.00	Y

Modern Flames Electric Fireplaces

Orion Slim



Orion Slim Electric Fireplaces

Single sided ~ Slide-in installation into 6" wall or wall mount ~ 15" Tall viewing area ~ 3 Flame patterns ~ 6 Flame colors ~ Adjustable flame speed ~ Ambient crackling sound ~ Multi-color ember bed ~ Multi-color downlighting ~ Multi-dimensional flame appearance ~ 5,000 BTU heater ~ Heats up to 1,000 square feet ~ Wi-fi controlled via Modern Flames app

Item Code	Item Name	Weight	Retail Price	Stocked
52" Orion Slim				
MFOR52SLIM	52" Orion Slim Electric Fireplace	-	\$ 4,499.00	Y
52" Orion Slim Options				
MFTWS4452SP	TruWood Slim Premium Timber Log Kit for OR52 Slim NEW ETA November	-	\$ 250.00	Y
60" Orion Slim				
MFOR60SLIM	60" Orion Slim Electric Fireplace	-	\$ 4,999.00	Y
60" Orion Slim Options				
MFTWS5660SP	TruWood Slim Premium Timber Log Kit for OR60 Slim NEW ETA November	-	\$ 300.00	Y
60" Orion Slim Allwood Media Wall				
MFOFWSMAINCS	Coastal Sand (Light Tan w/Wood Grain) Allwood Media Wall for OR60 Slim - Includes (2) Main Wall Sections (Top/Bottom) and Installation Components (6'W x 12"D x 7'-10"H)	-	\$ 3,000.00	N
MFOFWSSIDECS	Coastal Sand (Light Tan w/Wood Grain) Allwood Media Wall SIDE SHELF for OR60 Slim - Includes (1) Side Shelf Section, (4) Shelves and Installation Components (2'W x 7'-10"H)	-	\$ 700.00	N
MFOFWSMAINDW	Driftwood Gray (Light/Medium Gray w/Wood Grain) Allwood Media Wall for OR60 Slim - Includes (2) Main Wall Sections (Top/Bottom) and Installation Components (6'W x 12"D x 7'-10"H)	-	\$ 3,000.00	N
MFOFWSSIDEDW	Driftwood Gray (Light/Medium Gray w/Wood Grain) Allwood Media Wall SIDE SHELF for OR60 Slim - Includes (1) Side Shelf Section, (4) Shelves and Installation Components (2'W x 7'-10"H)	-	\$ 700.00	N
MFOFWSMAINWW	Weathered Walnut (Medium Brown w/Wood Grain) Allwood Media Wall for OR60 Slim - Includes (2) Main Wall Sections (Top/Bottom) and Installation Components (6'W x 12"D x 7'-10"H)	-	\$ 3,000.00	N
MFOFWSSIDEWW	Weathered Walnut (Medium Brown w/Wood Grain) Allwood Media Wall SIDE SHELF for OR60 Slim - Includes (1) Side Shelf Section, (4) Shelves and Installation Components (2'W x 7'-10"H)	-	\$ 700.00	N
76" Orion Slim				
MFOR76SLIM	76" Orion Slim Electric Fireplace	-	\$ 6,499.00	Y
76" Orion Slim Options				
MFTWS6876SP	TruWood Slim Premium Timber Log Kit for OR76 Slim NEW ETA November	-	\$ 350.00	Y
100" Orion Slim				
MFOR100SLIM	100" Orion Slim Electric Fireplace	-	\$ 7,999.00	N
100" Orion Slim Options				
MFTWS80100SP	TruWood Slim Premium Timber Log Kit for OR100 Slim NEW ETA November	-	\$ 400.00	N

Stock: Y = Stock, N or * = Non-Stock, LTSD = Limited to Stock on Hand

Non-Stock Item Notice: Items marked non-stock must be ordered in case quantities

Modern Flames Electric Fireplaces

Orion Multi

MODERN FLAMES

2025-2026

Orion Multi-Sided Electric Fireplaces

Front, left corner, right corner or bay installation options ~ Built-in clean face or wall mount ~ Wall mount installs only 1 1/2" from the wall ~ 18" Tall viewing area ~ 3 Flame patters ~ 6 Flame colors ~ Adjustable flame speed ~ Ambient crackling sound ~ Multi-color ember bed ~ Multi-color downlighting ~ Multi-dimensional flame appearance ~ Heats up to 1,000 square feet ~ 5,000 or 10,000 BTU heater ~ Wi-fi controled via Modern Flames app

Item Code	Item Name	Weight	Retail Price	Stocked
52" Orion Multi-Sided				
MFOR52MULTI	52" Orion Multi-Sided Electric Fireplace	-	\$ 5,499.00	Y
52" Orion Multi-Sided Options				
MFTWL5260SP	TruWood Premium Timber Log Kit for OR52 Multi NEW ETA Late-Sept	-	\$ 400.00	Y
MFUSBLINEARFLAME V3	TruWood USB Upgrade - for use w/TruWood Logs, Displays Taller Flames, Linear Models Only NEW ETA Late-Sept	-	\$ 40.00	Y
MFWSSOR52RTF	Ready to Finish Wall Mount Cabinet for OR52 Multi - Includes Top/Bottom Mantel, "Notch" for Electrical and Installation Components (64 1/2"W x 30 1/2"H) - <i>Ready to Finish "Pro-Tip" Paint Prior to Install</i>	-	\$ 1,250.00	N
MFWSSOR52CS	Coastal Sand (Light Tan w/Wood Grain) Wall Mount Cabinet for OR52 Multi - Includes Top/Bottom Mantel, "Notch" for Ele ctrical and Installation Components (64 1/2"W x 30 1/2"H)	-	\$ 1,250.00	N
MFWSSOR52DW	Driftwood Gray (Light/Medium Gray w/Wood Grain) Wall Mount Cabinet for OR52 Multi - Includes Top/Bottom Mantel, "Notch" for Electrical and Installation Components (64 1/2"W x 30 1/2"H)	-	\$ 1,250.00	N
MFWSSOR52WW	Weathered Walnut (Medium Brown w/Wood Grain) Wall Mount Cabinet for OR52 Multi - Includes Top/Bottom Mantel, "Notch" for Electrical and Installation Components (64 1/2"W x 30 1/2"H)	-	\$ 1,250.00	N
60" Orion Multi-Sided				
MFOR60MULTI	60" Orion Multi-Sided Electric Fireplace	-	\$ 5,999.00	Y
60" Orion Multi-Sided Options				
MFTWL5260SP	TruWood Premium Timber Log Kit for OR60 Multi NEW ETA Late-Sept	-	\$ 400.00	Y
MFUSBLINEARFLAME V3	TruWood USB Upgrade - for use w/TruWood Logs, Displays Taller Flames, Linear Models Only NEW ETA Late-Sept	-	\$ 40.00	Y
MFWSSOR60RTF	Ready to Finish Wall Mount Cabinet for OR60 Multi - Includes Top/Bottom Mantel, "Notch" for Electrical and Installation Components (73"W x 30 1/2"H) - <i>Ready to Finish "Pro-Tip" Paint Prior to Install</i>	-	\$ 1,400.00	N
MFWSSOR60CS	Coastal Sand (Light Tan w/Wood Grain) Wall Mount Cabinet for OR60 Multi - Includes Top/Bottom Mantel, "Notch" for Electrical and Installation Components (73"W x 30 1/2"H)	-	\$ 1,400.00	N
MFWSSOR60DW	Driftwood Gray (Light/Medium Gray w/Wood Grain) Wall Mount Cabinet for OR60 Multi - Includes Top/Bottom Mantel, "Notch" for Electrical and Installation Components (73"W x 30 1/2"H)	-	\$ 1,400.00	N

Modern Flames Electric Fireplaces

Orion Multi



Orion Multi-Sided Electric Fireplaces

Item Code	Item Name	Weight	Retail Price	Stocked
60" Orion Multi-Sided Options (Continued)				
MFWSSOR60WW	Weathered Walnut (Medium Brown w/Wood Grain) Wall Mount Cabinet for OR60 Multi - Includes Top/Bottom Mantel, "Notch" for Electrical and Installation Components (73"W x 30 1/2"H)	-	\$ 1,400.00	N
76" Orion Multi-Sided				
MFOR76MULTI	76" Orion Multi-Sided Electric Fireplace	-	\$ 7,999.00	Y
76" Orion Multi-Sided Options				
MFTWL6880SP	TruWood Premium Timber Log Kit for OR76 Multi NEW ETA Late-Sept	-	\$ 450.00	Y
MFUSBLINEARFLAME V3	TruWood USB Upgrade - for use w/TruWood Logs, Displays Taller Flames, Linear Models Only NEW ETA Late-Sept	-	\$ 40.00	Y
MFWSSOR76RTF	Ready to Finish Wall Mount Cabinet for OR76 Multi - Includes Top/Bottom Mantel, "Notch" for Electrical and Installation Components (88"W x 30 1/2"H) - <i>Ready to Finish "Pro-Tip" Paint Prior to Install</i>	-	\$ 1,550.00	N
MFWSSOR76CS	Coastal Sand (Light Tan w/Wood Grain) Wall Mount Cabinet for OR76 Multi - Includes Top/Bottom Mantel, "Notch" for Electrical and Installation Components (88"W x 30 1/2"H)	-	\$ 1,550.00	N
MFWSSOR76DW	Driftwood Gray (Light/Medium Gray w/Wood Grain) Wall Mount Cabinet for OR76 Multi - Includes Top/Bottom Mantel, "Notch" for Electrical and Installation Components (88"W x 30 1/2"H)	-	\$ 1,550.00	N
MFWSSOR76WW	Weathered Walnut (Medium Brown w/Wood Grain) Wall Mount Cabinet for OR76 Multi - Includes Top/Bottom Mantel, "Notch" for Electrical and Installation Components (88"W x 30 1/2"H)	-	\$ 1,550.00	N
100" Orion Multi-Sided				
MFOR100MULTI	100" Orion Multi-Sided Electric Fireplace	-	\$ 9,999.00	Y
100" Orion Multi-Sided Options				
MFTWL96120SP	TruWood Premium Timber Log Kit for OR100 Multi NEW ETA Late-Sept	-	\$ 500.00	Y
MFUSBLINEARFLAME V3	TruWood USB Upgrade - for use w/TruWood Logs, Displays Taller Flames, Linear Models Only NEW ETA Late-Sept	-	\$ 40.00	Y
120" Orion Multi-Sided				
MFOR120MULTI	120" Orion Multi-Sided Electric Fireplace	-	\$ 12,999.00	N
120" Orion Multi-Sided Options				
MFTWL96120SP	TruWood Premium Timber Log Kit for OR120 Multi NEW ETA Late-Sept	-	\$ 500.00	Y
MFUSBLINEARFLAME V3	TruWood USB Upgrade - for use w/TruWood Logs, Displays Taller Flames, Linear Models Only NEW ETA Late-Sept	-	\$ 40.00	Y

Stock: Y = Stock, N or * = Non-Stock, LTSD = Limited to Stock on Hand

Non-Stock Item Notice: Items marked non-stock must be ordered in case quantities

Modern Flames Electric Fireplaces

Orion Traditional

MODERN  FLAMES2
0
2
5
-
2
0
2
6

Orion Traditional Electric Fireplaces

Three different flames included ~ Six flame colors (yellow, blue, green, orange, purple and white) ~ Ten different ember bed and downlighting colors ~ Adjustable flame speed ~ Ambient crackling sound ~ WiFi app controls ~ 120V & 240V option on 36", 24" and 54" models ~ Lit RGB logs included ~ Up to 9,000 BTU heater ~ **Installs as Built-In or Insert w/Surround**

Item Code	Item Name	Weight	Retail Price	Stocked
26" Orion Traditional				
MFOR26TRAD	26" Orion Traditional Built-In Electric Fireplace (10"Deep - 22-7/16"W x 16-1/4"H Viewing)	-	\$ 2,249.00	Y
Orion 26" Traditional Options				
MFTWL2630SP	TruWood Premium Timber Log Kit for OR26 Trad NEW ETA Late-Sept	-	\$ 250.00	Y
MFOTKOR26SM	Small 5" Surround (Covers 32-3/4"W x 23-1/4"H - 32-3/4"W x 27"H) <i>Pair w/Orion 26" Traditional Unit Body for Insert Installation</i>	-	\$ 150.00	Y
MFOTKOR26LG	Large 7" Surround (Covers 36-3/4"W x 25-1/4"H - 36-3/4"W x 31"H) <i>Pair w/Orion 26" Traditional Unit Body for Insert Installation</i>	-	\$ 225.00	Y
30" Orion Traditional				
MFOR30TRAD	30" Orion Traditional Built-In Electric Fireplace (10"Deep - 27-5/8"W x 16-1/4"H Viewing)	-	\$ 2,499.00	Y
Orion 30" Traditional Options				
MFTWL2630SP	TruWood Premium Timber Log Kit for OR30 Trad NEW ETA Late-Sept	-	\$ 250.00	Y
MFOTKOR30SM	Small 5" Surround (Covers 38"W x 23-1/4"H - 38"W x 27"H) <i>Pair w/Orion 30" Traditional Unit Body for Insert Installation</i>	-	\$ 150.00	Y
MFOTKOR30LG	Large 7" Surround (Covers 44"W x 26-1/4"H - 44"W x 33"H) <i>Pair w/Orion 30" Traditional Unit Body for Insert Installation</i>	-	\$ 225.00	Y
36" Orion Traditional				
MFOR36TRAD	36" Orion Traditional Built-In Electric Fireplace (10"Deep - 32-1/8"W x 21-3/8"H Viewing)	-	\$ 2,999.00	Y
Orion 36" Traditional Options				
MFTWL36SP	TruWood Premium Timber Log Kit for OR36 Trad NEW ETA Late-Sept	-	\$ 300.00	Y
MFOTKOR36SM	Small 4" Surround (Covers 40-1/2"W x 27-3/8"H - 40 1/2"W x 30"H) <i>Pair w/Orion 36" Traditional Unit Body for Insert Installation</i>	-	\$ 150.00	Y
MFOTKOR36LG	Large 6" Surround (Covers 44-1/2"W x 29-3/8"H - 44-1/2"W x 34"H) <i>Pair w/Orion 36" Traditional Unit Body for Insert Installation</i>	-	\$ 225.00	Y
42" Orion Traditional				
MFOR42TRAD	42" Orion Traditional Built-In Electric Fireplace (10"Deep - 38-1/8"W x 24-3/8"H Viewing)	-	\$ 3,499.00	Y
Orion 42" Traditional Options				
MFTWL4244SP	TruWood Premium Timber Log Kit for OR42 Trad NEW ETA Late-Sept	-	\$ 350.00	Y

Modern Flames Electric Fireplaces

Orion Traditional



Orion Traditional Electric Fireplaces

Item Code	Item Name	Weight	Retail Price	Stocked
54" Orion Traditional				
MFOR54TRAD	54" Orion Traditional Built-In Electric Fireplace (12"Deep - 50-1/2"W x 30-1/2"H Viewing)	-	\$ 5,499.00	Y
Orion 54" Traditional Options				
MFTWL5260SP	TruWood Premium Timber Log Kit for OR54 Trad NEW ETA Late-Sept	-	\$ 400.00	Y

Dimplex Electric Fireplaces
Ignite Ultra Linear



Ignite Ultra Linear Electric Fireplaces					
Dynamic-Fire flame effect ~ Includes rythmic inner-glow logs, pulsating ember bed and crackling sound effect ~ Edge-to-edge viewing area ~ Installs as front, left, right or bay ~ Comfort\$aver heater ~ Heats up to 2,000 sq. ft ~ Control via remote or Flame Connect app					
Item Code	Item Name	Ship Weight	Retail Price	MAP	Stocke
50" Ignite Ultra					
DX500003149	50" Ignite Ultra Linear Electric Fireplace NEW AVAILABLE NOW!	92 lbs.	\$ 4,099.99	\$ 4,099.99	Y
60" Ignite Ultra					
DX500003151	60" Ignite Ultra Linear Electric Fireplace NEW AVAILABLE NOW!	97 lbs.	\$ 4,799.99	\$ 4,799.99	Y
74" Ignite Ultra					
DX500003152	74" Ignite Ultra Linear Electric Fireplace NEW AVAILABLE NOW!	104 lbs.	\$ 5,499.99	\$ 5,499.99	Y
88" Ignite Ultra					
DX500003154	88" Ignite Ultra Linear Electric Fireplace NEW AVAILABLE NOW!	111 lbs.	\$ 5,699.99	\$ 5,699.99	Y
100" Ignite Ultra					
DX500003155	100" Ignite Ultra Linear Electric Fireplace - NEW AVAILABLE NOW!	118 lbs.	\$ 5,999.99	\$ 5,999.99	Y
Accessories					
DX500003421	Tumbled Glass Ember Bed - Order (x1) for 40-60" Fireplaces, and Order (x2) for 70-100" Fireplaces NEW	1 lbs.	\$ 99.99	-	Y

2025-2026

Dimplex Electric Fireplaces

Ignite Aspire Portrait Fireplace



Ignite Aspire Built-In Portrait Electric Firebox

Dynamic-Fire flame effect ~ Includes rhythmic inner-glow logs, pulsating ember bed and crackling sound effect ~ Unique, "portrait" viewing area ~ Installs as front, left, right or bay ~ ComfortSaver heater ~ Heats up to 2,000 sq. ft ~ Control via remote or Flame Connect app

Item Code	Item Name	Ship Weight	Retail Price	MAP	Stocked
30" Ignite Aspire					
DX500003050	30" Ignite Aspire Built-In Portrait Electric Firebox NEW AVAILABLE NOW!	92 lbs.	\$ 4,299.99	\$ 4,299.99	Y
36" Ignite Aspire					
DX500003051	36" Ignite Aspire Built-In Portrait Electric Firebox NEW AVAILABLE NOW!	98 lbs.	\$ 5,199.99	\$ 5,199.99	Y
42" Ignite Aspire					
DX500003049	42" Ignite Aspire Built-In Portrait Electric Firebox NEW AVAILABLE NOW!	104 lbs.	\$ 5,999.99	\$ 5,999.99	Y
48" Ignite Aspire					
DX500003060	48" Ignite Aspire Built-In Portrait Electric Firebox NEW AVAILABLE NOW!	110 lbs.	\$ 7,399.99	\$ 7,399.99	Y
Trim Kits - Required for Left, Right or Bay Install					
DX500003783	Trim Accessory Kit for 30" Ignite Aspire - Required for Left, Right or Bay Install	12 lbs.	\$ 109.99	-	Y
DX500003784	Trim Accessory Kit for 36" Ignite Aspire - Required for Left, Right or Bay Install	13 lbs.	\$ 119.99	-	Y
DX500003785	Trim Accessory Kit for 42" Ignite Aspire - Required for Left, Right or Bay Install	14 lbs.	\$ 129.99	-	Y
DX500003786	Trim Accessory Kit for 48" Ignite Aspire - Required for Left, Right or Bay Install	15 lbs.	\$ 139.99	-	Y
Accessories					
DX500003421	Tumbled Glass Ember Bed - Order (x1) for 40-60" Fireplaces, and Order (x2) for 70-100" Fireplaces NEW	1 lbs.	\$ 99.99	-	Y

Stock: Y = Stock, N or * = Non-Stock, LTSD = Limited to Stock on Hand

Non-Stock Item Notice: Items marked non-stock must be ordered in case quantities

Dimplex Electric Fireplaces

IgniteXL Bold Linear



2025-2026

IgniteXL Bold Linear Electric Fireplaces

Multi-Fire XD flame effect ~ Media accent and top lighting ~ Modern media bed (acrylic glass and driftwood logs) ~ Large viewing height (16") ~ Heats up to 2,000 sq. ft. ~ Up to 8,530 BTU's ~ Eco/heat boost/air circulation modes ~ Ambient light sensor adjusts firebox lighting ~ Timer ~ Self-diagnostics ~ Hardwire or plug-in (not included) ~ Left, right or front installation configurations ~ Control via remote or Flame Connect app

Item Code	Item Name	Ship Weight	Retail Price	MAP	Stocked
50" IgniteXL Bold					
DXXLF5017XD	50" IgniteXL Bold Linear Electric Fireplace - 50 1/2"W x 12 1/14"D x 23 7/8"H	121 lbs.	\$ 3,699.99	\$ 3,699.99	Y
60" IgniteXL Bold					
DXXLF6017XD	60" IgniteXL Bold Linear Electric Fireplace - 63 1/8"W x 12 1/14"D x 23 7/8"H	147 lbs.	\$ 4,319.99	\$ 4,319.99	Y
74" IgniteXL Bold					
DXXLF7417XD	74" IgniteXL Bold Linear Electric Fireplace - 75 5/8"W x 12 1/14"D x 23 7/8"H	171 lbs.	\$ 4,949.99	\$ 4,949.99	Y
88" IgniteXL Bold					
DXXLF8817XD	88" IgniteXL Bold Linear Electric Fireplace - 88 1/4"W x 12 1/14"D x 23 7/8"H	179 lbs.	\$ 5,149.99	\$ 5,149.99	Y
100" IgniteXL Bold					
DXXLF10017XD	100" IgniteXL Bold Linear Electric Fireplace - 100 3/4"W x 12 1/14"D x 23 7/8"H	223 lbs.	\$ 5,499.99	\$ 5,499.99	Y
Accessories					
DX500003421	Tumbled Glass Ember Bed - Order (x1) for 40-60" Fireplaces, and Order (x2) for 70-100" Fireplaces NEW	1 lbs.	\$ 99.99	-	Y
DXXLFXDLINK	Linking Kit Bracket	1 lbs.	\$ 27.99	-	Y
DXXLFXDPLUG	Plug Kit	1 lbs.	\$ 71.99	-	Y

Dimplex Electric Fireplaces

Ignite Evolve Linear



Ignite Evolve Linear Electric Fireplaces

Multi-Fire XD flame effect ~ Clean face front, edgeless design ~ Includes frosted, tumbled glass and driftwood media ~ Media accent colors (7 "flame themes" and 5 "media bed themes") ~ 5 Flame speed settings ~ 3 Pre-set media modes (*prism, kaleidoscope and midnight*) ~ Ambient light sensor ~ ComfortSaver heat system (*heats up to 2,000 sq. ft.*) ~ Heat boost mode (*quickly heats room*) ~ Smart self-diagnostics ~ Hardwire or plug-in ~ Control via smart device (*flame connect app*), remote or hidden touch controls

Item Code	Item Name	Ship Weight	Retail Price	MAP	Stocked
50" Ignite Evolve					
DX500002573	50" Ignite Evolve Linear Electric Fireplace, Includes Frosted Glass and Driftwood - Up to 8,530 BTU's	73 lbs.	\$ 3,179.99	\$ 3,179.99	Y
Accessories					
DXXLFTRIM50	Black Metal Trim - Allows for Installation into 2" x 4" Wall Construction	5.9 lbs.	\$ 184.99	\$ 184.99	Y
DXLF50DWSKIT	Driftwood & River Rock Accessory Kit - Includes Loose River Rock, 1 Large and 1 Small Driftwood Pieces	5 lbs.	\$ 134.99	\$ 134.99	Y
DX500003421	Tumbled Glass Ember Bed - Order (x1) for 40-60" Fireplaces NEW	1 lbs.	\$ 99.99	-	Y
60" Ignite Evolve					
DX500002574	60" Ignite Evolve Linear Electric Fireplace, Includes Frosted Glass and Driftwood - Up to 8,530 BTU's	86 lbs.	\$ 3,549.99	\$ 3,549.99	Y
Accessories					
DXXLFTRIM60	Black Metal Trim - Allows for Installation into 2" x 4" Wall Construction	5.8 lbs.	\$ 204.99	\$ 204.99	Y
DXLF74DWSKIT	Driftwood & River Rock Accessory Kit - Includes Loose River Rock, 2 Large and 1 Small Driftwood Pieces	8 lbs.	\$ 174.99	\$ 174.99	Y
DX500003421	Tumbled Glass Ember Bed - Order (x1) for 40-60" Fireplaces NEW	1 lbs.	\$ 99.99	-	Y
74" Ignite Evolve					
DX500002608	74" Ignite Evolve Linear Electric Fireplace, Includes Frosted Glass and Driftwood - Up to 8,530 BTU's	104 lbs.	\$ 3,999.99	\$ 3,999.99	Y
Accessories					
DXXLFTRIM74	Black Metal Trim - Allows for Installation into 2" x 4" Wall Construction	8.5 lbs.	\$ 257.99	\$ 257.99	Y
DXLF74DWSKIT	Driftwood & River Rock Accessory Kit - Includes Loose River Rock, 2 Large and 1 Small Driftwood Pieces	8 lbs.	\$ 174.99	\$ 174.99	Y
DX500003421	Tumbled Glass Ember Bed - Order (x2) for 70-100" Fireplaces NEW	1 lbs.	\$ 99.99	-	Y
100" Ignite Evolve					
DX500002563	100" Ignite Evolve Linear Electric Fireplace, Includes Frosted Glass and Driftwood - Up to 8,530 BTU's	137 lbs.	\$ 4,699.99	\$ 4,699.99	Y
Accessories					
DXXLFTRIM100	Black Metal Trim - Allows for Installation into 2" x 4" Wall Construction	11 lbs.	\$ 309.99	\$ 309.99	Y
DXLF100DWSKIT	Driftwood & River Rock Accessory Kit - Includes Loose River Rock and 2 Large Driftwood Pieces	10 lbs.	\$ 269.99	\$ 269.99	Y
DX500003421	Tumbled Glass Ember Bed - Order (x2) for 70-100" Fireplaces NEW	1 lbs.	\$ 99.99	-	Y

Stock: Y = Stock, N or * = Non-Stock, LTSD = Limited to Stock on Hand

Non-Stock Item Notice: Items marked non-stock must be ordered in case quantities

Dimplex Electric Fireplaces

Ignite XL Linear



2025-2026

IgniteXL Linear Electric Fireplaces

Multi-Fire XD flame effect ~ Clean face design ~ Diamond-like acrylic ember bed chunks ~ Red, blue or clear light options ~ Backlit controls hidden when not in use ~ Heat boost delivers timed maximum heat output Multi-function remote control

Item Code	Item Name	Ship Weight	Retail Price	MAP	Stocked
50" IgniteXL					
DXXLF50	50" IgniteXL Linear Electric Fireplace - Up to 8,530 BTU's	70 lbs.	\$ 2,689.99	\$ 2,689.99	Y
Accessories					
DXXLFTRIM50	Black Metal Trim - Allows for Installation into 2" x 4" Wall Construction	5.9 lbs.	\$ 184.99	\$ 184.99	Y
DXLF50DWSKIT	Driftwood & River Rock Accessory Kit - Includes Loose River Rock, 1 Large and 1 Small Driftwood Pieces	5 lbs.	\$ 134.99	\$ 134.99	Y
DX500003421	Tumbled Glass Ember Bed - Order (x1) for 40-60" Fireplaces NEW	1 lbs.	\$ 99.99	-	Y
60" IgniteXL					
DXXLF60	60" IgniteXL Linear Electric Fireplace - Up to 8,530 BTU's	82 lbs.	\$ 2,999.99	\$ 2,999.99	Y
Accessories					
DXXLFTRIM60	Black Metal Trim - Allows for Installation into 2" x 4" Wall Construction	5.8 lbs.	\$ 204.99	\$ 204.99	Y
DXLF74DWSKIT	Driftwood & River Rock Accessory Kit - Includes Loose River Rock, 2 Large and 1 Small Driftwood Pieces	8 lbs.	\$ 174.99	\$ 174.99	Y
DX500003421	Tumbled Glass Ember Bed - Order (x1) for 40-60" Fireplaces NEW	1 lbs.	\$ 99.99	-	Y
74" IgniteXL					
DXXLF74	74" IgniteXL Linear Electric Fireplace - Up to 8,530 BTU's	99 lbs.	\$ 3,249.99	\$ 3,249.99	Y
Accessories					
DXXLFTRIM74	Black Metal Trim - Allows for Installation into 2" x 4" Wall Construction	8.5 lbs.	\$ 257.99	\$ 257.99	Y
DXLF74DWSKIT	Driftwood & River Rock Accessory Kit - Includes Loose River Rock, 2 Large and 1 Small Driftwood Pieces	8 lbs.	\$ 174.99	\$ 174.99	Y
DX500003421	Tumbled Glass Ember Bed - Order (x2) for 70-100" Fireplaces NEW	1 lbs.	\$ 99.99	-	Y
100" IgniteXL					
DXXLF100	100" IgniteXL Linear Electric Fireplace - Up to 8,530 BTU's	131.5 lbs.	\$ 3,699.99	\$ 3,699.99	Y
Accessories					
DXXLFTRIM100	Black Metal Trim - Allows for Installation into 2" x 4" Wall Construction	11 lbs.	\$ 309.99	\$ 309.99	Y
DXLF100DWSKIT	Driftwood & River Rock Accessory Kit - Includes Loose River Rock and 2 Large Driftwood Pieces	10 lbs.	\$ 269.99	\$ 269.99	Y
DX500003421	Tumbled Glass Ember Bed - Order (x2) for 70-100" Fireplaces NEW	1 lbs.	\$ 99.99	-	Y

Dimplex Electric Fireplaces

Revillusion Firebox



Revillusion Electric Fireboxes & Firebox Accessories

Revillusion flame technology ~ ThruView design ~ Mirage flame panel ~ Realogs ~ Full brick or concrete firebox Mood lighting ~ Color enhancement (red or blue flame base) ~ Brightness/flicker adjustment ~ Ambient light sensor

Item Code	Item Name	Ship Weight	Retail Price	MAP	Stocked
24" Revillusion					
DXRBF24DLX	24" Revillusion Electric Firebox - Herringbone	55 lbs.	\$ 1,359.99	\$ 1,359.99	Y
DXRBF24DLXWC	24" Revillusion Electric Firebox - Weathered Concrete	55 lbs.	\$ 1,359.99	\$ 1,359.99	Y
Accessories					
DXRBFL24FC	Fresh Cut Log Set LIMITED TO STOCK ON HAND	6 lbs.	\$ 309.99	-	LIMITED
DXRBFL24BR	Birch Log Set LIMITED TO STOCK ON HAND	6 lbs.	\$ 309.99	-	LIMITED
DXRBF24TRIM36	Trim 36"	12 lbs.	\$ 179.99	-	Y
DXRBF24TRIM40	Trim 40"	14 lbs.	\$ 189.99	-	Y
30" Revillusion					
DX500002388	30" Revillusion Electric Firebox - Herringbone - Up to 8,794 BTU's - Includes Glass Front and Plug Kit	94 lbs.	\$ 1,959.99	\$ 1,959.99	Y
DX500002389	30" Revillusion Electric Firebox - Weathered Concrete - Up to 8,794 BTU's - Includes Glass Front and Plug Kit	94 lbs.	\$ 1,959.99	\$ 1,959.99	Y
30" Revillusion Accessories					
DXRBFL30FC	Fresh Cut Log Set LIMITED TO STOCK ON HAND	6 lbs.	\$ 349.99	-	LIMITED
DXRBFL30BR	Birch Log Set LIMITED TO STOCK ON HAND	6 lbs.	\$ 339.99	-	LIMITED
DXRBF30TRIM38	Trim 38"	9 lbs.	\$ 219.99	-	Y
DXRBF30TRIM44	Trim 44"	14 lbs.	\$ 229.99	-	Y
36" Revillusion					
DX500002400	36" Revillusion Electric Firebox - Herringbone - Up to 8,794 BTU's - Includes Glass Front and Plug Kit	101 lbs.	\$ 2,399.99	\$ 2,399.99	Y
DX500002401	36" Revillusion Electric Firebox - Weathered Concrete - Up to 8,794 BTU's - Includes Glass Front and Plug Kit	101 lbs.	\$ 2,399.99	\$ 2,399.99	Y
Accessories					
DXRBFL42BR	Birch Log Set - for Revillusion 36/42 LIMITED TO STOCK ON HAND	8 lbs.	\$ 399.99	-	LIMITED
36" Portrait Revillusion					
DX500002398	36" Revillusion Portrait Electric Firebox - Herringbone - Up to 8,794 BTU's - Includes Glass Front and Plug Kit	109 lbs.	\$ 2,439.99	\$ 2,439.99	Y
DX500002399	36" Revillusion Portrait Electric Firebox - Weathered Concrete - Up to 8,794 BTU's - Includes Glass Front and Plug Kit	109 lbs.	\$ 2,439.99	\$ 2,439.99	Y
Accessories					
DXRBFL42BR	Birch Log Set - for Revillusion 36/42 LIMITED TO STOCK ON HAND	8 lbs.	\$ 399.99	-	LIMITED

Stock: Y = Stock, N or * = Non-Stock, LTSD = Limited to Stock on Hand

Non-Stock Item Notice: Items marked non-stock must be ordered in case quantities

Dimplex Electric Fireplaces

Revillusion Firebox



2025-2026

Revillusion Continued					
42" Revillusion					
Item Code	Item Name	Ship Weight	Retail Price	MAP	Stocked
DX500002410	42" Revillusion Electric Firebox - Herringbone - Up to 8,794 BTU's - Includes Glass Front and Plug Kit	116 lbs.	\$ 2,749.99	\$ 2,749.99	Y
DX500002411	42" Revillusion Electric Firebox - Weathered Concrete - Up to 8,794 BTU's - Includes Glass Front and Plug Kit	116 lbs.	\$ 2,749.99	\$ 2,749.99	Y
Accessories					
DXRBFL42BR	Birch Log Set - for Revillusion 36/42 LIMITED TO STOCK ON HAND	8 lbs.	\$ 399.99	-	LIMITED

Dimplex Electric Fireplaces

Revillusion Log Sets



Revillusion Electric Log Sets

Revillusion flame technology ~ Mirage flame panel ~ ThruView full depth design ~ Mood lighting ~ Logs and ember mat (included with 25" log set) ~ Multi-function remote control

Item Code	Item Name	Ship Weight	Retail Price	MAP	Stocked
20" Revillusion Log Set					
DXRLG20	20" Revillusion Electric Log Set with Logs	14.5 lbs.	\$ 379.99	-	Y
Accessories					
DXREMKIT	Log Grate Ember Mat for 20" Log Set	1 lbs.	\$ 106.99	-	Y
25" Revillusion Log Set					
DXRLG25	25" Revillusion Electric Log Set with Logs	15.5 lbs.	\$ 659.99	-	Y
DXRLG25BR	25" Revillusion Electric Log Set with Birch Logs LIMITED TO STOCK ON HAND	15.5 lbs.	\$ 709.00	-	LIMITED

Stock: Y = Stock, N or * = Non-Stock, LTSD = Limited to Stock on Hand

Non-Stock Item Notice: Items marked non-stock must be ordered in case quantities

Dimplex Electric Fireplaces

Multi-Fire XHD Firebox



Multi-Fire XHD Plug-In Electric Firebox

Multi-Fire **XHD** flame effect ~ Realistic logs ~ Customizable flame speed ~ Blue and red ember accents ~ Hidden controls ~ Remote ~ Timer ~ LED lighting ~ Heats 1,000 square feet ~ 5,118 BTU's

Item Code	Item Name	Ship Weight	Retail Price	MAP	Stocked
23" Multi-Fire XHD Plug-In					
DXXHD23L	23" Firebox, Landscape, Logs	30 lbs.	\$ 709.99	-	Y
DXXHD23G	23" Firebox, Landscape, Acrylic Glass	30 lbs.	\$ 709.99	-	Y
26" Multi-Fire XHD Plug-In					
DXXHD26L	26" Firebox, Landscape, Logs	30 lbs.	\$ 899.99	-	Y
DXXHD26G	26" Firebox, Landscape, Acrylic Glass	30 lbs.	\$ 899.99	-	Y
28" Multi-Fire XHD Plug-In					
DXXHD28L	28" Firebox, Landscape, Logs	37 lbs.	\$ 1,049.99	-	Y
DXXHD28G	28" Firebox, Landscape, Acrylic Glass	37 lbs.	\$ 1,049.99	-	Y
33" Multi-Fire XHD Plug-In					
DXXHD33L	(500001756) 33" Firebox, Landscape, Logs	46 lbs	\$ 1,299.99	-	Y
DXXHD33G	(500001757) 33" Firebox, Landscape, Acrylic Glass	46 lbs	\$ 1,299.99	-	Y
Accessories					
DX500001758	Driftwood and River Rock Ember Bed	-	\$ 374.99	-	Y

Dimplex Electric Fireplaces

Opti-Myst Revive and Aura Fireplaces



NEW

Opti-Myst Revive Fireplace

True 3D flame effect (*water vapor and light*) ~ Single-sided, traditional fireplace ~ Pull-out drawer for water refills (*no plumbing required*) ~ Heats 1,000 square feet ~ Glowing logs ~ Remote control (*not app compatible*)

Item Code	Item Name	Ship Weight	Retail Price	MAP	Stocked
25" Revive					
DX500003863	25" Opti-Myst Revive Fireplace w/Logs, Remote, Heater and Pull-Out Water Reservoir Drawer NEW ETA Q1 2025	-	\$ 1,899.99	\$ 1,899.99	TBD

NEW

Opti-Myst Aura Fireplace

True 3D flame effect (*water vapor and light*) ~ 4 Install configurations (*single, left, right or bay*) ~ Pull-out drawer for water refills (*no plumbing required*) ~ Heats 1,000 square feet ~ Standard logs ~ Customizable flame (*change color, speed and on/off crackling sound*) ~ Control via remote or Dimplex Flame Connect App

Item Code	Item Name	Ship Weight	Retail Price	MAP	Stocked
28" Aura					
DX500003866	28" Opti-Myst Aura Fireplace w/Logs, Remote, Heater and Pull-Out Water Reservoir Drawer NEW ETA Q1 2025	-	\$ 3,699.99	\$ 3,699.99	TBD

Dimplex Electric Fireplaces

Opti-Myst Fireboxes and Cassettes



2025-2026

Opti-Myst Built-In Electric Fireboxes and Cassettes

Cassette with customizable flame width ~ Single sided or see-through ~ Adjustable flame intensity ~ Supplemental heat ~ Optional plumbed water supply kit ~ Crackling sound effects ~ Remote ~ Front glass pane ~ Media tray

Item Code	Item Name	Ship Weight	Retail Price	MAP	Stocked
OLF Series					
46" Opti-Myst Pro (Firebox and Cassette)					
DX136786	(OLF46-AM) 46" Opti-Myst Pro Linear Electric Firebox and Cassette - Includes Adjustable Flame Color, Driftwood Logs, Acrylic "Ice" Media and Flame Connect App Control	122 lbs	\$ 5,599.99	\$ 5,599.99	Y
66" Opti-Myst (Firebox and Cassette)					
DX136793	(OLF66-AM) 66" Opti-Myst Linear Electric Firebox and Cassette - Includes Adjustable Flame Color, Driftwood Logs, Acrylic "Ice" Media and Flame Connect App Control	177 lbs	\$ 7,699.99	\$ 7,699.99	Y
86" Opti-Myst (Firebox and Cassette)					
DX136809	(OLF86-AM) 86" Opti-Myst Linear Electric Firebox and Cassette - Includes Adjustable Flame Color, Driftwood Logs, Acrylic "Ice" Media and Flame Connect App Control	232 lbs	\$ 8,599.99	\$ 8,599.99	Y
Accessories					
DXOLFPLUG	120 V Plug Kit (for OLF86/66/46-AM Models)	1 lbs.	\$ 79.99	-	Y
DX500003421	Tumbled Glass Ember Bed - Order (x1) for 40-60" Fireplaces, and Order (x2) for 70-100" Fireplaces NEW	1 lbs.	\$ 99.99	-	Y
DX00275	Air Intake Grille	-	\$ 31.99	-	N
GBF Series					
40" Opti-Myst Pro (Firebox and Cassette)					
DXGBF1000PRO	40" Opti-Myst Pro Built-In Electric Firebox and Cassette	128 lbs.	\$ 5,399.99	\$ 5,399.99	Y
Accessories					
DXGBF1000GLASS	Rear Glass Pane for See-Through Application (for 40" Opti-Myst Pro GBF Series/GBF1000PRO)	9 lbs.	\$ 349.99	\$ 349.99	Y
DX00275	Air Intake Grille	-	\$ 31.99	-	N
60" Opti-Myst Pro (Firebox and Cassette)					
DXGBF1500PRO	60" Opti-Myst Pro Built-In Electric Firebox and Cassette	132 lbs.	\$ 8,299.99	\$ 8,299.99	Y
Accessories					
DXGBF1500GLASS	Rear Glass Pane for See-Through Application (for 60" Opti-Myst Pro GBF Series/GBF1500PRO)	13 lbs	\$ 579.99	\$ 579.99	Y

Dimplex Electric Fireplaces

Opti-Myst Fireboxes and Cassettes



Opti-Myst Fireboxes and Cassettes Continued

CDFI Series					
Item Code	Item Name	Ship Weight	Retail Price	MAP	Stocked
20" Opti-Myst Pro (Cassette Only)					
DXCDFI500PRO	(X-2113053) 20" Opti-Myst Pro Electric Cassette	24 lbs.	\$ 2,029.99	\$ 2,029.99	Y
Accessories					
DXCDFILOG	(X-206176) Logs (for CDFI100 order 2, for CDFI1500 order 3)	28 lbs.	\$ 359.99	-	Y
DXCDFI500DWSKIT	Driftwood Logs (for CDFI500)	6 lbs	\$ 144.99	-	Y
DXCDFI500BLKRCK	Black Rock Media (for CDFI1500 Models)	6 lbs	\$ 129.99	-	Y
DXCDFI500VRCK	River Rock Media (for CDFI500 Models)	6 lbs	\$ 129.99	-	Y
Additional Accessories					
DXCDFIPLUMBKIT	(X-206213) Plumbing Kit for Continuous Water Supply	1 lbs.	\$ 103.99	-	Y
DXCDFIPLUGKIT	Plug Kit - For CDFI500 models	-	\$ 79.99	-	Y
DXCDFITMHEAT	Independent Built-in Heater - Can be used independently or can be paired with CDFI1000-PRO or CDFI500-PRO	8 lbs.	\$ 224.99	-	Y
DXCDFIBX1000	40" Firebox Only w/Heat - REQUIRES (2x) 20" Cassettes (DX2113053/DXCDFI500PRO) - Glass <i>not</i> Included	75 lbs.	\$ 999.99	\$ 999.99	Y
DXCDFIBX1500	60" Firebox Only w/Heat - REQUIRES (3x) 20" Cassettes (DX2113053/DXCDFI500PRO) - Glass <i>not</i> Included	99 lbs	\$ 1,649.99	\$ 1,649.99	Y
DXFG1000	Pro Box Front Glass Pane for 40" Firebox	13 lbs.	\$ 349.99	\$ 349.99	Y
DXFG1500	Pro Box Front Glass Pane for 60" Firebox	9 lbs.	\$ 579.99	\$ 579.99	Y
DX00275	Air Intake Grille	-	\$ 31.99	-	N

Dimplex Electric Fireplaces

Deluxe Built-In Firebox



2025-2026

Deluxe Built-In Electric Firebox

Pulsating embers and LED inner glow logs ~ Refractory brick lining ~ Thermostatic blower

Item Code	Item Name	Ship Weight	Retail Price	MAP	Stocked
33" Deluxe					
DXBF33DXP	(X-781052045781) 33" Deluxe Built-In Electric Firebox - Up to 9,200 BTU's	75 lbs.	\$ 1,099.99	-	Y
Accessories					
DXBFSDOOR33BLK	Swing Glass Door with Black Accents	14 lbs.	\$ 427.99	-	Y
DXBFDOOR33BLKSM	Black, Single Pane, Bi-Fold Glass Door	13 lbs.	\$ 279.99	-	Y
DXBFGLASS33BLK	Black, Single Pane, Tamperproof Glass Door	12 lbs.	\$ 289.99	-	Y
DXBF4TRIM33	4 Piece Black Decorative Trim	3.5 lbs.	\$ 169.99	-	Y
DXBFPLUGE	Plug Kit to Convert to Outlet - 120V Only	1 lbs.	\$ 79.99	-	Y
39" Deluxe					
DXBF39DXP	39" Deluxe Built-In Electric Firebox - Up to 9,200 BTU's	82 lbs.	\$ 1,329.99	\$ 1,129.99	Y
Accessories					
DXBFSDOOR39BLK	Swing Glass Door with Black Accents	14 lbs.	\$ 449.99	-	Y
DXBFDOOR39BLKSM	Black, Single Pane, Bi-Fold Glass Door	18 lbs.	\$ 349.99	-	Y
DXBFGLASS39BLK	Black, Single Pane, Tamperproof Glass Door	24 lbs.	\$ 349.99	-	Y
DXBF4TRIM39	4 Piece Black Decorative Trim	3.8 lbs.	\$ 174.99	-	Y
DXBFPLUGE	Plug Kit to Convert to Outlet - 120V Only	1 lbs.	\$ 79.99	-	Y
45" Deluxe					
DXBF45DXP	45" Deluxe Built-In Electric Firebox - Up to 9,200 BTU's	100 lbs.	\$ 1,609.99	-	Y
Accessories					
DXBFDOOR45BLKSM	Black, Single Pane, Bi-Fold Glass Door	18 lbs.	\$ 389.99	-	Y
DXBF4TRIM45	4 Piece Black Decorative Trim	3.9 lbs.	\$ 179.99	-	Y
DXBFPLUGE	Plug Kit to Convert to Outlet - 120V Only	1 lbs.	\$ 79.99	-	Y

Dimplex Electric Fireplaces

Standard/Slim-Line/Self-Trimming Fireboxes and Standard Insert



Standard/Slim-Line/Self Trimming Built-In Electric Firebox

Flame effect ~ Inner glow logs ~ 3-Stage remote

Item Code	Item Name	Ship Weight	Retail Price	MAP	Stocked
39" Standard					
DXBF39STP	39" Standard Built-In Electric Firebox	84 lbs.	\$ 1,239.99	-	Y
Accessories					
DXBFSDOOR39BLK	Swing Glass Door with Black Accents	14 lbs.	\$ 449.99	-	Y
DXBFDOOR39BLKSM	Black, Single Pane, Bi-Fold Glass Door	18 lbs.	\$ 349.99	-	Y
DXBFGLOSS39BLK	Black, Single Pane, Tamperproof Glass Door	24 lbs.	\$ 349.00	-	Y
DXBF4TRIM39	4 Piece Black Decorative Trim	3.8 lbs.	\$ 174.99	-	Y
DXBFPLUGE	Plug Kit to Convert to Outlet - 120V Only	1 lbs.	\$ 79.99	-	Y
33" Slim Line					
DXBFSL33	33" Slim Line Built-In Electric Firebox	64.5 lbs.	\$ 1,099.99	\$ 949.99	Y
Accessories					
DXBFSL33DOOR	Black, Single Pane, Tamperproof Glass Door	13 lbs.	\$ 139.99	-	Y
DXBFPLUGE	Plug Kit to Convert to Outlet - 120V Only	1 lbs.	\$ 79.99	-	Y
33" Self Trimming					
DXPF2325HG	25" Self Trimming , Multi-Fire XD Firebox with Acrylic Ice LIMITED TO STOCK ON HAND	46 lbs.	\$ 599.99	-	LIMITED

Standard Electric Insert

Flame effect ~ Inner glow logs ~ Thermostat control ~ On/off remote

Item Code	Item Name	Ship Weight	Retail Price	MAP	Stocked
23" Standard Insert					
DXDFI2310	Firebox 23" Insert With LED Log Set, On/Off Remote Control	28.2 lbs.	\$ 484.99	-	Y
Accessories					
DXDFI23TRIMX	Expandable Trim Kit - Includes Trim and Spark Screen	15 lbs.	\$ 309.99	-	Y

Stock: Y = Stock, N or * = Non-Stock, LTSD = Limited to Stock on Hand

Non-Stock Item Notice: Items marked non-stock must be ordered in case quantities

Dimplex Electric Fireplaces

Multi-Fire Slim Linear and Winslow Fireplaces



2025-2026

Multi-Fire Slim Linear Electric Fireplace

Multi-Fire SL flame effect ~ Acrylic glass media ~ Media accent colors ~ Customizable flame (speed and color) ~ 14" Glass height and mirror technology for depth ~ Heats up to 1,000 sq. ft. ~ Up to 5,000 BTU's ~ Slim design installs flush into a 2x4 wall ~ Ambient light sensor adjusts firebox lighting ~ Built-in timer ~ Smart self-diagnostics ~ Hardwire or plug-in (not included) ~ Control via remote or Flame Connect app

Item Code	Item Name	Ship Weight	Retail Price	MAP	Stocked
36" Multi-Fire Slim					
DXPLF3614XS	36" Multi-Fire Slim Linear Electric Fireplace - 37 1/4"W x 3 7/8"D x 19 5/8"H LIMITED TO STOCK ON HAND	57 lbs.	\$ 1,239.99	-	LIMITED
42" Multi-Fire Slim					
DXPLF4214XS	42" Multi-Fire Slim Linear Electric Fireplace - 43 1/4"W x 3 7/8"D x 19 5/8"H LIMITED TO STOCK ON HAND	64 lbs.	\$ 1,439.99	-	LIMITED
50" Multi-Fire Slim					
DXPLF5014XS	50" Multi-Fire Slim Linear Electric Fireplace - 51 1/4"W x 3 7/8"D x 19 5/8"H LIMITED TO STOCK ON HAND	74 lbs.	\$ 1,649.99	-	LIMITED
60" Multi-Fire Slim					
DXPLF6014XS	60" Multi-Fire Slim Linear Electric Fireplace - 61 1/4"W x 3 7/8"D x 19 5/8"H LIMITED TO STOCK ON HAND	87 lbs.	\$ 1,854.99	-	LIMITED
Accessories					
DXPLFXSPLUG	Plug Kit	1 lbs.	\$ 79.99	-	Y

Winslow Linear Electric Fireplaces - Wall Mount or Table Top

High contrast flames ~ Interchangeable media bed between the three included options (crystals, logs or pebbles) ~ Eight ember bed colors ~ Timer ~ Hidden controls ~ Remote

Item Code	Item Name	Ship Weight	Retail Price	MAP	Stocked
36" Winslow					
DXSWM3520	36" Winslow Linear Electric Fireplace - 4,777 BTU's LIMITED TO STOCK ON HAND	37 lbs.	\$ 499.99	-	LIMITED
42" Winslow					
DXSWM4220	42" Winslow Linear Electric Fireplace - 4,777 BTU's LIMITED TO STOCK ON HAND	42 lbs.	\$ 599.99	-	LIMITED
48" Winslow					
DXSWM4820	48" Winslow Linear Electric Fireplace - 4,777 BTU's LIMITED TO STOCK ON HAND	50 lbs.	\$ 649.99	-	LIMITED

Faber

E Matrix Electric Fireplaces



E-MatriX Fireboxes (Faber) SPECIAL ORDER ONLY

Opti-Myst water vapour and LED technology ~ Realistic charred log set ~ Water connection (*hard plumbed to provide consistent water flow*) ~ Light module (*provides pulsating burn on logs for lifelike effect*) ~ Sound module (*crackling sound*) ~ Rear steel wall (*solid, dark interior finish*) ~ Remote control ~ 32"x26" Firebox size

Item Code	Item Name	Ship Weight	Retail Price	MAP	Stock
E-Matrix (Choose Install Configuration)					
DXFEF3226L1	E-MatriX Fireplace (Front Facing/Single Sided) SPECIAL ORDER ONLY	-	\$ 6,699.99	\$ 6,699.99	S/O
DXFEF3226L2L	E-MatriX Fireplace (Left Facing) SPECIAL ORDER ONLY	-	\$ 6,899.99	\$ 6,899.99	S/O
DXFEF3226L2R	E-MatriX Fireplace (Right Facing) SPECIAL ORDER ONLY	-	\$ 6,899.99	\$ 6,899.99	S/O
DXFEF3226L3	E-MatriX Fireplace (Bay/3-Sided) SPECIAL ORDER ONLY	-	\$ 7,149.99	\$ 7,149.99	S/O

Nexfire

Electric Fireplaces



2025-2026

Nexfire Traditional Electric Fireplace

Must be framed into the wall or installed in a mantel

Item Code	Item Name	Ship Weight	Retail Price	Stocked
Unit Body				
EHEF39	39" Electric Fireplace w/Glowing Logs, Brick Effect Liner and Mesh Pull Liner - 4,198 BTU's	87 lbs.	\$ 1,249.00	Y
Accessories				
EHEFGLASS	Black Door with Glass	26.5 lbs.	\$ 349.00	Y
EHEFRC	Remote Control	1.1 lbs.	\$ 139.00	Y
EHBFPUG	Plug Kit, Converts EF39 to Plug-In	0.5 lbs.	\$ 72.00	Y

Nexfire Linear Electric Fireplace

Must be framed into the wall or surface mounted ~ Requires 1 sq. ft. of media for EHEBL34/EHEBL50 and 3 sq. ft. for EHEBL74

Item Code	Item Name	Ship Weight	Retail Price	Stocked
Unit Body				
EHEBL34	34" Linear Electric Fireplace w/On/Off Color Remote and Decorative Media - 4,198 BTU's	39 lbs.	\$ 1,059.00	Y
EHEBL50	50" Linear Electric Fireplace w/On/Off Color Remote and Decorative Media - 4,198 BTU's	86.4 lbs.	\$ 1,699.00	Y
EHEBL74	74" Linear Electric Fireplace w/On/Off Color Remote and Decorative Media - 4,198/8,290 BTU's	134.5 lbs.	\$ 2,399.00	Y
Decorative Media				
EHDG1CLF	Crushed Glass, Clear Frost - 1 Sq. Ft.	2.5 lbs.	\$ 78.00	N
EHDG1BCR	Crushed Glass, Copper Reflective - 1 Sq. Ft.	2.5 lbs.	\$ 78.00	N
EHDG1BZR	Crushed Glass, Bronze Reflective - 1 Sq. Ft.	2.5 lbs.	\$ 78.00	N
EHDG1BKP	Crushed Glass, Black Polished - 1 Sq. Ft.	2.5 lbs.	\$ 78.00	N
EHDG1BUC	Crushed Glass, Blue Clear - 1 Sq. Ft.	2.5 lbs.	\$ 78.00	N
EHDG1GC	Droplets, 1/2-in., Glacier Ice - 1 Sq. Ft.	3 lbs.	\$ 46.00	N
EHDG1NXS	Drops 1-in., Onyx Solid - 1 Sq. Ft.	3.8 lbs.	\$ 64.00	N
EHDR1FMA	Decorative Rocks Assortment - 1 Sq. Ft.	1.8 lbs.	\$ 169.00	N
EHDRFPA	Decorative Pebble Assortment - 1/2 Sq. Ft.	0.5 lbs.	\$ 169.00	N
EHEK1	Ember Kit - 3 Sq. Ft.	7 lbs.	\$ 89.00	Y
EHEKBF	Blacksmith Forge Ember Kit - 8 Sq. Ft.	25 lbs.	\$ 539.00	N
EHEKCK	Kindling Crumble Ember Kit - 8 Sq. Ft.	25 lbs.	\$ 539.00	N
Accessories				
EHEBL34TK	Surround for 34" Linear, Black	15.8 lbs.	\$ 339.00	Y
EHEBL50TK	Surround for 50" Linear, Black	20.5 lbs.	\$ 599.00	Y
EHEBL74TK	Surround for 74" Linear, Black	33 lbs.	\$ 799.00	Y

